# NIPPON IS SLOW TO AGREE TO DISARMAMENT

LATEST EDITION—5 CENTS

The Los Angeles Times

THURSDAY MORNING, VOL. — XL. JULY 13, 1921.

# HARDING BRANDS BONUS MENACING MEASURE

## JAPAN ONLY ONE SILENT.

*...ers Are Ready to Hear Plans.*

*...ment Conference to ...Place in Fall, Belief ...Capital Officials.*

*...der of Deputies Cheers as ...ier Briand Lauds the ...Actions of Harding.*

...M GRAFTON S. WILCOX.
[BY CABLE—EXCLUSIVE DISPATCH.]
...GTON, July 13.—France ...ally accepted President ...Arrington to the powers ...ence at Washington in his ...ed conference on limitation ...ments and problems of the ...and Far East which menace ...peace.

...ary of State Hughes author- ...announcement late this aft- ...that a communication had ...ived from the American ...ter at Paris stating that the ...ment of France would be ...pared to accept" the invita- ...ed.

...ral and favorable re- ...from France was a surprise ...vocates of disarmament ...those who have been fear- ...hesitation in the program ...by the President of land ...as well as any armament ...ations. France, to ...

...PLANES IN FIRST.

...France, despite her insistence ...she must have large land de- ...as a bulwark against Ger- ...is the first to respond of- ...to the proposal of the Presi- ...limitation of general arma- ...ments.

...The administration confidently ...expects formal acceptances ...to be received from all the ...powers invited within a few days. ...Japan, too, in the minds ...of diplomatic statesmen, might ...be found to parley, before ac- ...cepting the proposal that the ...affairs of the Pacific and Far ...East be taken up for adjustment. ...It is stated authoritatively that ...the early assurances of the accepta- ...bility of the President's invitation ...have been received from "nearly all ...the powers." Investigation ... this ... all" included ...Great Britain, France, Italy and ...Belgium. Japan alone yet to ...be heard from.

...Japan's views thus far is caus- ...ing no end of speculation, and the preliminary ...reports are not favorably re- ...garded here. The Administration is ...inclined to think about the form ...in which will be the confer- ...ence, but if that shall be held, ...officials personally think ... that will would be the best ...way. It is hoped that matters ...may be so shaped that the confer- ...

(Continued on Second Page.)

## ULSTERITES HOLD FAST

*Craig Beligerent in Address.*

*Battle of Boyne Celebrated by Thousands in Belfast's Decorated Streets.*

*North Will Yield Nothing to "Men With Hands Red With Blood," is Stand.*

[BY CABLE AND ASSOCIATED PRESS.]

BELFAST, July 12.—Nearly 40,000 Orangemen took part in the Twelfth of July demonstration here today in celebration of the anniversary of the Battle of the Boyne. The demonstration was the largest witnessed in many years. Up to noon it had not been attended by turbulence of any kind, the utmost good order prevailing. The procession, an impressive display, made its way through streets gaily decorated for the occasion.

The calmness with which the anniversary was celebrated was not attributed particularly by observers to the truce in Ireland, the promulgation of which met with a mixed reception here. The hospitals were kept busy all day yesterday, as a result of clashes, and the death roll was added to by the shooting of a youth in the Falls district, by a sniper. York street, where the rival forces intermingle, as nowhere else in the city, simmered with excitement until a late hour.

POLICE DISARMED.

The police, both regular and special, have been disarmed throughout the province, and the specials in civilian garb have been dispensed with where they did not resign, on being deprived of their revolvers.

Today's procession, in which there were many bands, occupied three hours passing a fixed point. The leading figure was Sir James Craig, who arrived from England this morning.

Naturally the new developments in Irish politics figured prominently in the speeches, the keynote of which was: "What we have we hold."

Sir Dawson Bates, Home Secretary in the North Ireland Cabinet, said: "The sooner some people in the south realize that Ulster is not going to change the principles that she fought for for the last 200 years, at the request of the leader of a body of men whose hands are red with blood, the better it will be for all. Under no circumstances will we go under a Dublin Parliament."

CRAIG SHOWS TEETH.

At an Orange demonstration at Hillsborough, near Lisburn, attended by 20,000 persons, a resolution was passed calling on Sir James Craig as the Ulster Premier, and his government, "to disassociate yourselves from the action of the

(Continued on Third Page.)

## SIMS CHARGES ALL TRUE.

*...Investigating Committee Soon ...Make Report on Daniels's Case.*

[EXCLUSIVE DISPATCH.]

...TON, July 12.—Admiral Sims's charges of inefficient and ...administration of the Navy Department in the period im- ...mediately following America's entrance into the war and during the war ...were in every particular by the report of the Senate investigat- ...ing committee, that report is a lengthy, dispassionate and analytical re- ...port, submitted to the committee and constitutes a ter- ...rific indictment of former Secretary Daniels.

The report is now in the hands of the printer and probably will be presented in the Senate by Senator Hale of Maine, chairman of the investigating committee, before the end of the week. A minority report may be presented by the two Democratic members of the committee.

The charges were contained in a letter which Admiral Sims addressed to Secretary Daniels, and which the admiral presented to the committee on Jan. 17, 1920, when testifying before it during the committee's investigation of medal awards by Secretary Daniels, for war service.

On March 6, 1920, the committee presented its report condemning the manner in which medals had been awarded and then proceeded to investigate the charges made in Admiral Sims's letter. The investigation was concluded some months ago, but the report and findings have only now been completed.

The committee conducting the investigation is made up of members of the Senate Committe on Naval Affairs as follows:

Senators Hale, McCormick, Poindexter, (who succeeded Newberry) Pittman and Trammel.

High tribute is paid by the report to the Navy itself as distinguished from its civilian administration. A

(Continued on Third Page.)

## RED LEADER IS VICTOR.

*Lenine Wins Point in Congress.*

*Steam-Roller Tactics Sweep Extremist Opposition to Defeat at Moscow.*

*Socialists Are Scored for Tameness; Revolution All Over World Wanted.*

[BY CABLE—EXCLUSIVE DISPATCH.]

**BERLIN, July 12.—A complete victory for Premier Lenine at the congress of the Third Internationale at Moscow is reported in a radio dispatch today to the Red Flag, the Communist newspaper here. According to the report, Lenine swept aside the criticism and opposition of the extremist faction, and by use of steamroller tactics put through a resolution approving the soviet government's policy of giving concessions to foreign capitalists, as well as its other compromise measures.**

The resolution was drawn up so as to please both the left and right faction. While approving Lenine's compromises, the resolution assailed bitterly all of Socialist parties, including the American Socialists, as traitors to the cause of Socialism, and called on the workers of all nations to start a world revolution.

The resolution apparently had the effect of saving Lenine himself, by stating that concessions and compromises were necessary to keep the soviet government alive, the resolution concluded:

"The congress, at the same time, however, censures the traitorous attitude of the Menshivik (minority) parties of all countries who, by their opposition to the Russian Communist party, have strengthened capitalist reaction in its fight against soviet Russia, and are retarding in every way the outbreak of world revolution. The Third Internationale calls on the proletariat of all countries to stand by the Russian peasants and workers in order to realize the October revolution throughout the world."

Defending himself in a speech against the attacks of the so-called extremists, Lenine said that by granting concessions to foreign capitalists Russia obtained "another breathing space."

PREPARE FOR OUTBREAK.

"We must utilize this breathing space," he went on, "to prepare for the outbreak of the world revolution in all capitalist countries."

Lenine regards as the most important part of this preparation the fight on the Socialist parties and trade unions everywhere that refuse to accept Bolshevik principles and policies. He continued:

"A very favorable factor for the development of the world revolution is found in the awakening of colonial and semi-colonial peoples, and it is our historic duty to push these peoples on to the road to revolution."

While defending the necessity of compromises with foreign capitalists and the peasant, Lenine declared, however, that the soviet government would not lift the restrictions on civil liberties in Russia.

"Although we are no longer confronted with military necessity," he said, "we are still in a state of war, for the dictatorship of the proletariat represents a constant state of war and we therefore cannot promise the freedom of democracy to any one."

## FIFI RESTS, WITH BUD, SECLUDED.

*Mrs. Stillman Located in McCormick Estate Near Chicago.*

[EXCLUSIVE DISPATCH.]

CHICAGO, July 12.—Mrs. Fifi Stillman, whose whereabouts have been a mystery since her disappearance from New York last week, was located today at Lake Forest on the estate of Harold F. McCormick.

Attempts of newspaper men to run down reports that she was visiting on the northern shore at first brought denials that she had left New York.

Later the following statement was issued:

"Mrs. Stillman is on the estate and has been here for several days. She will remain here indefinitely. But it is impossible for her to see interviewers. She is in ill health and extremely nervous as the result of the litigation in New York, and needs rest and quiet.

"Later she may have something to say to the newspaper men, but not at present. She is under a doctor's care, and her isolation is the result of his orders."

Mrs. Stillman's son Bud is with her.

## HARRY HAWKER, FIRST AVIATOR TO ATTEMPT ATLANTIC FLIGHT, KILLED WHEN PLANE FALLS.

[BY CABLE AND ASSOCIATED PRESS.]

LONDON, July 12.—Harry G. Hawker, the first aviator to essay a flight across the Atlantic in an airplane, met a terrible death today while flying over Hendon Field. The machine was seen descending in flames, and Hawker's body was found 200 yards from the spot where the airplane fell. It was badly mutilated both by fire and the fall. One foot was severed and both legs were broken.

Hawker made the start of his memorable air voyage across the Atlantic from St. Johns, Newfoundland, on May 18, 1919. He was accompanied by Lieut.-Commander MacKensie Grieve, as navigator. The intrepid voyagers were missing for six days and were virtually given up for lost when word was flashed that the little Danish steamer Mary, bound from New Orleans and Norfolk for a Danish port, had picked the wayfarers up. They had been forced to alight on the water about 1050 miles out from Newfoundland and 850 miles from the Irish coast.

News of the rescue stirred all England and the people of other countries as well, and on his return to his homeland he was decorated by the King.

At a luncheon given in his and Lieut.-Commander Grieve's honor, Hawker deprecated the organization which had won for the United States the honor of the first crossing of the Atlantic by a heavier-than-air machine. He held that it was not a serious attempt with a ship stationed at "every twenty yards." His remarks were greeted with absolute silence on the part of the men gathered at the luncheon, nearly all of whom were British.

Later Hawker explained his remarks, saying that his point had been misunderstood and that they were intended for those who were criticising the government for not supplying station ships for his flight.

"Nothing was further from my mind," he said, "than to criticise the Americans."

## JAPAN WANTS FUSS ENDED.

*Pleased at Prospects of Settling Row Over Mandates and Yap With America.*

[BY CABLE AND ASSOCIATED PRESS.]

**TOKIO, June 23.—[Delayed.] A favorable impression has been caused among Japanese by reports from the United States that progress has been made toward settlement of the mandate problem, including the question of Yap. It is realized here that the matters involved are complicated, because the Yap issue is tied up with the general mandate question and any solution has a direct bearing on the communications conference, which is concerned with the cables. Therefore, as other powers have a direct interest in mandates, protracted negotiations are deemed probable.**

## LATEST : NEWS :

**SHORTAGE OF TEACHERS**

SACRAMENTO, July 12.—Reports received from several of the mountain counties indicate that a slight shortage of teachers will exist in the State this year, Job Wood, Jr., Deputy Superintendent of Public Instruction, announced today.

**HOLD BEER AS EVIDENCE**

Six barrels of "old-fashioned" beer are held as evidence at the property clerk's office following the arrest last night of Walter Stewart, a merchant, and Al Ranch, a clerk at 122 South Spring street. Both were booked at the City Jail for violation of the Gandler ordinance and were released on $200 bail apiece. Officers Bruttig and McCarron made the arrests.

**ARRANGE YACHT RACES**

At a dinner of twenty-eight skippers of the Los Angeles Yacht Club held at the Los Angeles Athletic Club last night, plans were made for two races in these waters in the near future. On August 6, at noon, yachts in three classes — sloops, schooners and yawls — will start from Santa Barbara for a race to Los Angeles Harbor. Cups will be offered by the Santa Barbara and Los Angeles Yacht clubs. A race for schooners and yawls in one class and sloops in another will be held by the local club off Long Beach on Sunday, July 31. There are already many entries for each race.

## American Express Workers to Get Wages Reduced.

[BY A. P. NIGHT WIRE.]

CHICAGO, July 12.—Employees of the American Railway Express Company will receive a wage reduction of 6 cents an hour, beginning August 1, under a decision of the United States Railroad Labor Board today. The cut will affect all employees of the company except a few hundred shopmen, about 50,000 workers, or 25 per cent and the normal force being in the express service at the present time.

No reduction of express rates is contemplated at this time as a result of the wage cut, express company officials said today.

It is estimated that approximately $8,000,000 will be sliced off the annual labor bill of the company under the reduction, with the present number of employees. The company normally employs between 70,000 and 75,000 workers.

## France to Hold Rhine Till Berlin Fulfills Treaty.

[BY CARLE AND ASSOCIATED PRESS.]

PARIS, July 12.—France has informed Germany she will continue the occupation of the Rhine region until Germany has complied with the conditions of the Treaty of Versailles relative to the punishment of those who violated the rules of civilized warfare in the World War, Premier Briand told the Senate today.

Replying to a question, he characterized the findings of the Leipsic court as "scandalous."

M. Briand said the government had decided to show Germany that France still had strength and expressed the hope that the other Allied countries would join in the French viewpoint.

## BELIEVED PRESIDENT'S SPEECH MEANS END OF SOLDIER BILL; EXECUTIVE GIVES PLAIN TALK

[EXCLUSIVE DISPATCH.]

**WASHINGTON, July 12.—President Harding went before the Senate today and urged it to defer the pending soldier's bonus bill for an indefinite period.**

**Flinging aside the caution which has characterized his attitude toward the bonus in the past, the President stood before his former colleagues and bluntly characterized the measure as a "menacing effort to expend billions in gratuities."**

He painted the government's financial outlook in dark colors, and frankly declared that enactment of the bonus not only would render tax reduction impossible, but would greatly imperil the financial stability of our country.

FEELINGS AND FACTS.

"I know the feelings of my own breast, and that of yours and the grateful people of this republic," said the President. "But no thoughtful person, possessed with all the facts, is ready for added compensation for the healthful, self-reliant masses of our great armies at the cost of a treasury breakdown which will bring its hardships to all the citizens of the republic."

Mr. Harding specifically asked the Senate to recommit the bonus bill to the finance committee. He ventured no prediction when conditions might again warrant resurrection of the measure beyond saying that tax reduction, refunding of the war debt and settlement of our foreign loans must be settled "before adding to our treasury any such burdens as is contemplated in the pending bill."

While he spoke in this emphatic manner against passage of the bonus now, Mr. Harding declared in unmistakable language for the fullest measure of relief to the disabled veterans of the World War. He expressed fear that enactment of the bonus would so cripple the treasury that it would be impossible for the government to discharge its "first obligations to those we must not fail to aid."

He flatly contradicted charges that the nation has neglected its defenders, and recited an impressive array of figures to show what the government has expended for veterans' relief. He told the Senate that 26,237 disabled soldiers have been hospitalized, and that in government controlled hospitals today there are 8000 available beds without occupants, notwithstanding charges of American Legion representatives and other witnesses before the Senate soldier relief committee that hospital facilities have been inadequate.

Although he suggested concentration on tax and tariff revision, the President did not ask the exclusion of all other legislation. Neither did he suggest that Congress take a recess, as he proposed when he conferred with Senators last week at the Capitol. The "agricultural bloc" was jubilant over this. Its members regarding it as a direct result of their warning to the President that they would consent to no holiday until the farmers' relief program was carried out.

WAR-TIME TAXES.

Attempting to accelerate action on tax revision, especially, Mr. Harding frankly told the Senate that "there is confessed disappointment that so little progress has been made in the readjustment and reduction of the war-time taxes."

Mr. Harding was received with vigorous hand-clapping when he entered the Senate chamber. He was not interrupted by applause while he dilevered his message, but when he concluded there was hand-clapping on both sides. The galleries were well filled. Mrs. Harding occupied one of the seats especially reserved for the President's family.

It was generally conceded after the President's address that the bonus bill was dead, so far as the present session is concerned. The moment Mr. Harding departed from the Senate chamber, Senator Penrose, chairman of the Finance Committee, arose and moved to recommit the bill. He assured the Senate that the bill would receive early attention from the committee.

Democratic Senators promptly

(Continued on Third Page.)

## WANTS QUIZZ IN FARMERS' MARKETING.

*Senator Kenyon's Resolution Seeks Investigation of Organization.*

[EXCLUSIVE DISPATCH.]

WASHINGTON, July 12.—An investigation of a campaign reported to have been launched against the United States Grain Growers, Inc., the farmers' marketing organization, is provided for under a resolution introduced in the Senate today by Senator Kenyon of Iowa. The resolution provides that the inquiry shall be conducted by the Committee on Agriculture.

It recites that according to press reports a campaign against the organization and against such legislation as it seeks was launched at a meeting of the National Grain Dealers' Association in Cincinnati on June 27. A fund of $250,000, according to reports, was to be raised.

Organizations mentioned in the resolution as to take part in the campaign include the United States Chamber of Commerce, the Wholesale Coal Association, the Wholesale Lumbermen's Association, the Wholesale Implement Vehicle Association, the Millers' National Federation, the Flour Association, the National Feed Dealers' Association, the National Hay Association, the National Cotton Growers' Association, the Growers of Potatoes and Produce, the Wholesale Grocers' Association, the National Seedmen's Association and grain exchanges, banks and exporters.

Under the terms of the resolution the committee is instructed to ascertain the names of subscribers to the alleged fund, the plans for the campaign and incidentally to inquire whether the farmers' marketing program is not in the public interest.

## Yukon Territory Overwhelmingly Defeats Drys.

[BY A. P. NIGHT WIRE.]

DAWSON, July 12.—Yukon Territory yesterday voted overwhelmingly to import liquor for beverage purposes, according to a check of official returns here today.

In February, 1920, the territory voted down the sale of liquor. Yesterday's issue was in the form of a plebiscite by the government. Dawson gave the wets a majority of 90. Creek and White Horse polls reported heavy majorities in favor of liquor. Total returns to date gave a majority for the wet of more than 2 to 1. It was said that outlying districts not heard from could not muster enough votes to affect the result.

Prohibition headquarters issued a statement contending that the people had not "thoroughly understood the issue."

## CAMPAIGN TO STOP HAMON FILM BEGUN.

*Chicago Women Plan Nation-Wide Crusade Against Murder Picture.*

[EXCLUSIVE DISPATCH.]

CHICAGO, July 12.—"The real Mrs. Jake Hamon and her family shall not be dragged down into the mire again. This is a fight of the good women of America against the bad. The vile picture Clara Smith Hamon is producing will kill Mrs. Jake Hamon if it is shown."

Thus spoke Mrs. James H. Keelley of the Illinois Women's Athletic Club, in announcing a national campaign by women's clubs to prohibit the exhibition of the John Ince moving picture of the life of Jake L. Hamon.

Mrs. Keelley went to the home of Mrs. Jake Hamon, 4901 Sheridan Road, today to prepare the foundation for the campaign. Mrs. Hamon broke down several times during the conversation.

"I am beated," she said. "A good woman receives no sympathy or support. I can do nothing against that woman. I only know that if the picture is shown it will kill me."

Mrs. Keelley is consulting other Chicago club women concerning the national campaign.

"Clara Hamon was acquitted of the murder of Jake L. Hamon. Now she goes further and in a demoniacal picture by her own admission, leaves out no detail of her life with Hamon.

After she wrecked the family of the Hamons, shot the father, was acquitted because of her looks, she does not even permit the family to forget their sorrow, but proclaims her infamy to the world," continued Mrs. Keelley.

## URGES CUT IN RATES ON FRUIT.

*Governor Wires Harding Appealing for Revision of Charges.*

[BY A. P. NIGHT WIRE.]

SACRAMENTO, July 12.—A telegram sent to President Harding by Gov. Stephens, appealing for a revision of transcontinental freight rates to assist California fruit and vegetable growers, was made public at the office of the Governor here today.

Inability of the California growers to place their products in the eastern markets, the telegram said, was causing the vegetable industry to be "slowly but surely strangled to death."

"Numerous losses have already been sustained by our growers, most of whom have not realized production costs this season," the telegram said, "and they are confronted with probable heavy losses on crops which will be ready for marketing during this and the next few months, the principal cause of these conditions being the excessive freight rates brought about by the horizontal increases which went into effect in August of last year.

"The growers of California are not confronted by a theory in this matter, but find themselves face to face with an insurmountable object in these high freight rates, and unless relief is afforded immediately, many thousands of acres of food products, especially potatoes, will not be harvested, as the growers will be unable to receive at least the cost of production, after paying what seems to them prohibitive rates in the movement of their products."

## HARDING SIGNS NAVY BILL.

*Measure Carries $410,000,000 and is Made Retroactive to Supply Needed Funds.*

[BY A. P. NIGHT WIRE.]

**WASHINGTON, July 12.—The annual naval appropriation bill was signed late today by President Harding. The bill carries approximately $410,000,000 and its signing ended the technical lapse of Navy funds which had existed since July 1, when the fiscal year began. Under a resolution which accompanied the bill to the White House, the appropriations were made retroactive to July 1, to cover any technical deficits.**

Enactment of the bill was agreed upon after the Senate had abandoned its fight for amendments authorizing the construction of new airplane carriers and Pacific Coast naval stations. As finally accepted it carries the Borah amendment authorizing and requesting the President to call a three-power naval disarmament conference.

The bill represents a decrease of about $86,000,000 in the original Senate figures and an increase of about $14,000,000 over those first advocated by the House.

**HELD UP BY BLACKMAILER.**

Failing to induce D. W. Courtney, proprietor of a hotel at 906 South Broadway, to hand over $200 "to square things with the District Attorney's office," a man described as young and well dressed and wearing a deputy sheriff's badge early this morning compelled Mr. Courtney to ride with him in an automobile to Washington and Main streets and there robbed him of $6, his watch and chain and an Elk's pin, according to a report made to Detective Sergeants Thompson and Gross.

# President Harding Warns Senate of Soldier Bonus Bill Danger.

## ORDER OF REASON HERE; NOT PASSIONS OF WAR.

### *Harding Tells Senate That Burden of Soldiers' Bonus Bill Would Entail More Than Nation Could Stand.*

[BY A. P. NIGHT WIRE.]

WASHINGTON, July 12.—Following is the full text of President Harding's address to the Senate:

Mr. President and Gentlemen of the Senate: There has come to my attention the pending unfinished business before the Senate, and it is an imperative duty to convey to you the probable effect of the passage at this time of the proposed act, providing for adjusted compensation to our service men in the World War. If this measure could be made effective at the present time without disaster to the nation's finances and without hindrance to imperative readjustment of our taxes, it would present an entirely different question than that which is before you.

In a personal, as well as a public manner, which ought to be a plight of good faith, I have commended the policy of generous treatment of the nation's defenders, not as a part of any contract, not as the compensation there has been a reservation as to the earliest consistent time for such action if it is taken.

payment of a debt which is owing, but as a mark of the nation's gratitude. Every obligation is to the disabled and dependent. In such reference as has been made to general

MENACING EFFORT.

Even without such reservation, however, a modified view would be wholly justifiable at the present moment, because the enactment of the compensation bill in the midst of the struggle for readjustment and restoration would hinder every effort and greatly imperil the financial stability of our country. More, this menacing effort to expend billions in gratuities will imperil our capacity to discharge our first obligations to those we must not fail to aid.

I am addressing the Senate directly because the problem is immediately yours, as your unfinished business, but the executive branch of the government owes it to both houses of Congress and to the country frankly to state the difficulties we daily are called upon to meet, and the added peril this measure would bring.

Our land has its share of the financial chaos and the industrial depression of the world. We little heeded the growth of indebtedness or the limits of expenditure during the war because we could not stop to count the cost. Our one thought then was the winning of the war and the survival of the nation. We borrowed and loaned—individuals to the nation and the government to other governments and to those who served the nation with little thought of settlement, it was relatively easy then because national life was at stake.

ORDER OF REASON.

In the sober aftermath we face the order of reason, rather than act amid the passions of war and our own land and the world are facing problems never solved before. There can be no solution unless we face the grim truths and seek to solve them in resolute devotion to duty.

After a survey of more than four months, contemplating conditions which would stagger all of us were it not for our abiding faith in America, I am fully persuaded that three things are essential to the very beginning of the restored order of things. These are the revision, including reduction, of our internal taxation, the refunding of our war debt, and the adjustment of our foreign loans. It is vitally necessary to settle these problems before adding to our treasury any such burden as is contemplated in the pending bill.

It is unthinkable to expect a business revival and the resumption of the normal ways of peace while maintaining the excessive taxes of war. It is quite as unthinkable to reduce our tax burdens while committing our treasury to an additional obligation which ranges from three to five billions of dollars. The precise figures no one can give. If it is conceivably true that only two hundred millions a year will be drawn annually from the treasury in the few years immediately before us, the bestowal is too inconsequential to be of real value to the nation's defenders; and, if the exercise of the option should call for cash running to billions, the depression in finance and industry would be so marked that vastly more harm than good would attend.

SUPPLY AND DEMAND.

Our government must undertake no obligation, which it does not intend to meet. No government fiat will pay our bills. The exchanges of the world testify today to that erroneous theory. We may rely on the sacrifices of patriotism in war, but today we face markets, and the effects of supply and demand, and the inexorable law of credits in time of peace.

At the very moment we are obliged to pay 5% per cent interest for government short-time loans to care for our floating indebtedness, a rate on government borrowing, in spite of tax exemption, which ought to prevail in private transactions for the normal interest charges in financing our industry and commerce. Definite obligations amounting to $7,500,000,000 in war savings certificates, Victory Bonds and certificates covering floating indebtedness are to mature in the two years immediately following, and the overburdening of the treasury now means positive disaster in the years immediately before us. Merest prudence calls out in warning.

Our greatest necessity is a return to normal ways of peace activities. A modest offering to the millions of service men is a poor palliative to more millions who may be out of employment. Stabilized finance and well-established confidence are both essential to restored industry and commerce.

WAR'S AFTERMATH.

The slump which is now upon us is an inevitable part of war's aftermath. It has followed in the wake of war since the world began. There was the unavoidable readjustment, the inevitable charge-off, the unfailing attendance of losses in the wake of high prices, the inexorable deflation which inflation had preceded. It has been wholly proper to seek to apply government relief to minimize the hardships, and the government had aided wherever possible, and is aiding now, but all the special acts ever dreamed of, all the particular favors ever conceived, will not avoid all the distresses nor ward off all the losses. The proper mental state of our people will commit us resolutely and confidently to our tasks and definite assurances as to taxation and expenditure will contribute to that helpful mental order.

The only sure way to normalcy is over the paths nature has marked throughout all human experience.

With the approval of Congress, the executive branch of government has been driving toward that decreased expenditure, which is the most practical assurance of diminished taxation. With enthusiastic resolution your administrative agents are making not only conscientious efforts to reduce the call for appropriations, but to reduce the cost of government far below the appropriations you have already provided. It is easy to believe that the only way to diminish the burdens which the people must pay is to cut the outlay in which public moneys are expended. War is not wholly responsible for staggering costs; it has merely accentuated the menace which lies in mounting cost of government and excesses in expenditure which a successful private business would not tolerate.

DRIVE TO CUT COSTS.

I can make you no definite promises in figures today, but I can pledge you a most conscientious drive to reduce government cost by many millions. It would be most discouraging to those who are bending their energies to save millions to have Congress add billions to our burdens at the very beginning.

Even if there were not threatened paralysis of our treasury, with its fatal reflexes on all our activities which concern our prosperity, would it not be better to await the settlement of our foreign loans. At such a time it would be a bestowal on the part of our government when it is able to bestow.

The United States participates in none of the distributable awards of war, but the world owes as heavily and will pay when restoration is wrought. If the restoration fails world bankruptcy attends. I believe the world restoration is possible, but only with honest, diligent work in productivity on the one hand and honest and diligent opposition to needless public expenditure on the other.

If the suggested recommitment of this measure bore the merest suggestion of neglect or a hint of national ingratitude I would not urge it. It has been my privilege to speak to Congress on our obligations to the disabled and dependent soldiers and the government's deep desire to prove its concern for their welfare.

OBLIGATIONS REAL.

I should be ashamed of the republic if it failed in its duties to them. Neither armistice nor permanent peace puts an end to the obligations of government to its defenders or the obligations of citizens to the government. Mindful of these things the administrative branch of the government has not only spoken, it has acted and has accomplished.

In view of some of the things which have been said, and very carelessly said, perhaps I ought to report officially some of the things which have been done. In the department of war risk insurance there have been filed up to July 7, 1921, compensation and insurances claims numbering 813,443. Of these 747,786 have been adjudicated at an expenditure of $471,946,762. There were 200,000 claims pending when the war risk department was reorganized late in April this year, and the number of pending claims has been reduced by 134,344. All work in this department will be current by the 21st of this July; that is to say all action which the bureau may take on a given case will be current, though new claims are being filed at the rate of 700 per day.

There have been requested 887,614 medical examinations, and less than 14,000 await medical action. Up to July 7 there have been 26,337 disabled soldiers hospitalized and in government-controlled hospitals today there are 6000 available beds without occupants.

You are already aware of the progress made toward the construction of additional government hospitals, not because we are not meeting all demands, but to better meet them and the better to specialize in the treatment of those who come under our care.

HUGE SUM PAID.

There has been paid out in allotment and allowances the sum of $578,465,658 and nearly $4,000,000,000 of government insurance is in force.

In vocational training and rehabilitation of disabled soldiers there have been enrolled to date 107,434 men. Today there are 75,812 men who are training with pay, at the maximum cost of $160 per month; 8208 training without pay, but at a tuition and supply outlay of $25 per month. Four thousand disabled men have completed their training and been returned to gainful employment. These earned an average of $1051 per year before entering the Army and are earning today, in spite of their war disability and in spite of diminished wage or salary levels, an average of $1550 per annum.

It is an interesting revelation and a fine achievement, attended by both abuses and triumphs, Congress has appropriated $65,000,000 for this noble work for the current year, but the estimated acceptance of training for the year before us contemplates an average of 95,000 disabled men, and the cost will be in excess of $163,000,00 or nearly a hundred millions more than Congress has provided. This additional sum must be made available. With the increase of availability to training, as recently urged upon Congress, the estimated additional expenditure will be $468,000,000 per annum, until the pledge of training is discharged.

These figures suggest neither neglect nor ingratitude. It is more than the entire annual cost of Federal government for many years following the Civil War and challenges every charge of failure to deal considerately with our nation's defenders. I do not recite the figures to suggest that it is all we may do, or ultimately ought to do. It is inevitable that our obligations will grow, and grow enormously. We never have neglected and never will neglect the dependent soldier, and there is no way to avoid time's remorseless classifications.

ASKS FOR PAUSE.

Contemplating the tremendous liability which the government will never shirk, I would be remiss in my duty if I failed to ask Congress to pause at this particular time, rather than break down our treasury from which so much is later on to be expected. The defenders of the republic, amid perils of war would be the last of our citizenship to wish its stability menaced by an individual pittance of peace.

I know the feelings of my own breast, and that of yours and the grateful people of this republic. But no thoughtful person, possessed with all the facts, is ready for added compensation for the healthful, self reliant masses of our great armies at the cost of a treasury breakdown which will bring its hardships to all the citizens of the republic. Its enactment now in all probability would so add to our interest rates that the added interest charge on new and refunded indebtedness may alone exceed the sum it is proposed to bestow.

When Congress was called in extraordinary session, I called your attention to the urgent measures which I thought demanded your consideration. You promptly provided the emergency tariff and good progress has been made toward the much-needed and more deliberate revision of our tariff schedules. There is confessed disappointment that so little progress has been made in the readjustment and reduction of the wartime taxes. I believe you share with me the earnest wish for early accomplishment.

It is not expected that Congress will sit and ignore other problems of legislation. There are often urgent problems which must enlist your attention. I have not come to speak of them, though the reorganization of the war risk and vocational training, now pending, would hasten the efficient discharge of our willing obligations to the disabled soldiers.

But I want to emphasize the suggestion that the accomplishment of the major tasks for which you were asked to sit in extraordinary session will have a reassuring effect on the entire country and speed our resumption of normal activities and their rewards, which tend to make a prosperous and happy people.


July 12th, 1921.

**To the Stockholders of the Los Angeles Investment Company:**

The Board of Directors of the Los Angeles Investment Company are pleased to advise the stockholders that the earnings of the Company are sufficient to declare an extra dividend of two per cent (2%) in addition to the regular dividend of two per cent (2%), both payable November 15th, 1921, making the dividends for this year at the rate of eight per cent (8%) on the par value of the stock.

We are particularly gratified to make this announcement as to the earnings of the Company, in view of the fact that many of the Industrials of the country have been compelled to reduce or pass their dividends.

We are taking this means of advising the stockholders of the condition of the Company so they may have the same knowledge of the affairs of the Company as your Board of Directors.

[Signed]

**Los Angeles Investment Company**

By Frank P. Flint, Pres.
W. H. Harrison, Vice-Pres.
J. W. Burns, Vice-Pres.
W. P. Jeffries, Treas.
A. C. Brode
W. B. Corwin
Dan Murphy
BOARD OF DIRECTORS



**Announcement**

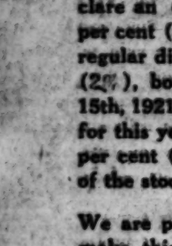

*Having returned from an extended professional trip covering the Western, Mid-Western and Eastern Optometrical Conventions, where I compared and studied improved methods with the leading eye specialists of America and Europe on the correction and conservation of vision, I feel qualified to better serve the practice gained during the 20 years I have devoted to the fitting of glasses in the city of Los Angeles.*

* * * *

*I wish to announce at this time, as a fixed policy, that I will personally examine and if glasses are needed, fit every patient coming to this office.*

*Appointment by phone or personal call*

*Sincerely,*

C. H. Heard

Optometrist, 205-10 New Pantages Theater Bldg., Seventh and Hill.


## FRANCE READY TO TALK PEACE.

(Continued from First Page.)

ence may begin on November 11, the anniversary of Armistice Day.

President Harding is known to feel that the conference has great possibilities for the welfare of the world. In calling the powers to sit around the table to discuss the limited disarmament and menacing problems to continued peace, he had no thought of its developing into the formation of an association of nations as a substitute for the existing League of Nations, to which the United States is not a party, but it is known that no one would be more gratified than he if such a consummation should come from this new mingling of the powers.

The President realizes fully that when representatives of great nations gather around a table to discuss world conditions, there can be no inhibition of subjects which concern world welfare. And in such a conference as this which is to come, the President appreciates that there might be developments of such broad scope as to change the whole scheme of world protection provided in the Versailles Treaty. The President still holds to the view he emphasized during the campaign, that a "becoming" association of nations could be evolved which the United States might readily and willingly join.

NOT SECRET SESSION.

Emphasis was given in official quarters today to a thought uppermost in the mind of the administration that the conference is not to be a secret conclave or an exclusive one. If many nations were invited this would be the inevitable result. By confining the deliberations to the five Allied and associated powers, and China, and keeping other nations posted, with opportunity given to offer suggestions on problems presented through diplomatic channels, officials believe actual results can be achieved. The purpose of the conference was described by one of the administration advisers as a genuine attempt to get results and not a shout in the air.

Reports circulated widely that the forthcoming deliberations must necessarily defer this government's conclusion of peace with the Central Powers were authoritatively denied. The statement was authorized that negotiations to conclude American peace with Germany and Austria would be continued as expeditiously as possible.

FRANCE WILLING.

[BY CABLE AND ASSOCIATED PRESS.]

PARIS, July 12.—The French government will accept with pleasure and without reserve, an invitation to a conference on the limitation of armaments, according to a letter sent to the American Embassy by the government today. For President Harding, Premier Briand has publicly expressed thanks to President Harding, "for his noble initiative," while the Chamber of Deputies broke into cheers.

The Senate, in its turn, was aroused to unusual enthusiasm in approval of President Harding's idea, when the announcement regarding the government's action was made in that body.

It was said at the Foreign Office that Premier Briand probably would represent France at the proposed conference, but that whoever was sent would go with the idea of cooperating whole-heartedly in any scheme for disarmament, compatible with the security of France.

The French government makes no reservations regarding the proposed conference, being willing, it is stated, to discuss the limitation of land as well as naval armament, always with the proviso that ample protection be assured against any further eventual aggression from the east.

The general impression made upon France by President Harding's move is most favorable, as indicated by expressions on all sides. Financial circles are particularly appreciative, in view of the prospect held out of great economies in the maintenance of the navy and the army and the consequent relief of pressure upon the treasury.

"France," said Premier Briand in his address to the Chamber, "replies eagerly to the suggestion for a conference, from which we may hope will come to final peace of the world." The whole house broke into prolonged applause. M. Briand added:

"I am sure I interpret the sentiment of the chamber when I thank the head of the state who has taken this noble initiative, and who thought at once of associating our country with it. It is a homage rendered the pacific sentiments France has always shown in the gravest circumstances."

NEWS PLEASES BERLIN.

[BY CABLE AND ASSOCIATED PRESS.]

BERLIN, July 12.—The Volks Zeitung describes President Harding's invitation to a disarmament conference, as a political event of foremost importance, and says:

"If the American President succeeds in carrying his undertaking to a successful conclusion, then the nations of the world will have realized the longing of centuries, and President Harding will have set up for himself a monument more durable than the fame of all the generals of history."

The Tageblatt believes that President Harding has seized the opportunity to take the initiative which had almost been lost through Great Britain's suggestion that the Anglo-Japanese pact be made the subject of discussion among the three powers. "If the complicated experiment proposed by President Harding succeeds, it will, in all probability, resolve itself into a gigantic clearinghouse enterprise," is the Tageblatt's prediction.

At any rate, says the Tages Zeitung, the spirit in which President Harding's invitation will be received will be a valuable index to the attitude of the different nations toward the project.

The Vossische Zeitung declares that in designating Washington as the place for the conference, President Harding proposed to avoid the error made by his "isolated predecessor" at Versailles, as both the President and the American delegates then would be in a position to keep in close touch with Congressional and public opinion.

TOKIO ANNOUNCEMENT.

[BY CABLE AND ASSOCIATED PRESS.]

TOKIO, July 12.—First announcement of the receipt of the communication from America on the disarmament question was made in this morning's newspapers, which state that the Japanese government has received an invitation from President Harding to join a conference for the discussion of armament limitations.

The text of the communication, however, was not made public.

The Japanese naval authorities are quoted by the Asahi Shimbun as saying the navy welcomed such an invitation.

ROME, July 12.—The Foreign Ministry officially notified the American Embassy tonight that President Harding's plan for a conference for the limitation of armaments meets with the full approval of the Italian government.

PREMIERS LIKE MOVE.

[BY CABLE AND ASSOCIATED PRESS.]

LONDON, July 12.—Appreciative messages from the Dominion premiers on the step taken by President Harding are printed by the London Times. Premier Hughes of Australia is quoted as saying:

"The whole world will hail with joy the message, which holds out hope to all mankind. The conferences on Pacific problems and disarmament offer the prospect of freedom from the nightmare hanging over the heads of the whole world, especially the heads of the three great naval powers."

The Premier of New Zealand, William F. Massey, congratulates President Harding on his action, and hopes he will be thoroughly successful in bringing nearer the time when wars will cease.

The Daily Telegraph praises President Harding's courage and judgment, and outlines the problem of the conference as being "to devise a scheme which will satisfy American opinion, protect China's development and be compatible with the true interests of Japan and the British empire."

GREY MAY ACT.

Viscount Grey of Fallodon, who was British Secretary of State for Foreign Affairs when the World War began, may, says the Daily Mail, lead Great Britain's delegates to the Washington conference.

After the preliminary and technical work of the conference is completed, the Mail says, Prime Minister Lloyd George may go to the United States to attend to the final moulding of the agreement. It appears to be the consensus that the conference will be held during the coming autumn or, at the latest, during the early months of 1922.

Premier Lloyd George, says the Morning Post, admirably expounded the country's sentiments and policy with regard to President Harding's proposal. The paper expresses the opinion that the "maintenance of cordial relations with the United States is the first essential to Great Britain's peace and prosperity."

The Post, which favors continuance of the Japanese Alliance, declares it would gladly see the United States, France and Italy added to it, as such a compact, so far as humanly possible, would insure the peace of the world.

The scene in the House of Commons yesterday afternoon when Premier Lloyd George announced Great Britain's hearty acquiescence in the proposal, was a memorable one. The Premier spoke to a hushed and crowded chamber, and when he declared that the government welcomed such a move and would do its utmost to make it a success, there was a crash of applause from all quarters, which, in the opinion of old Parliamentarians, had not been equaled since the announcement of the armistice with Germany.

Mr. Lloyd George spoke with an earnestness worthy of the momentous subject and placed great emphasis upon the declaration that if the conference failed it would not be because the British Empire withheld its support.

The British press is unanimous in stating that the step taken by President Harding was made possible only by the conference of Premiers, which laid the foundation for what had been done.

MEIGHEN HAPPY.

The London Times carries the following statement from Arthur Meighen, the Canadian Premier, who will represent Canada at the Washington conference.

"It was with the greatest satisfaction that I learned of President Harding's notable announcement. To a distracted world it offers new hope and a promise of relief from the uncertainties and apprehensions that have clouded the future. Nowhere will it be welcomed more eagerly than in Canada, and Canadians will unquestionably seek every means to insure successful results from this momentous proposal."

While the conference in Washington is not likely to be held within a couple of months, the Dominion Premiers, it is understood, will probably cut short their deliberations here and return home to prepare for it. Discussion of the naval problem is now out of the question and it is not likely that anything of importance will be done in regard to the constitutional changes.

## *Inquiry Ordered Into Practices of Four Railroads.*

[BY A. P. NIGHT WIRE.]

WASHINGTON, July 12.—An investigation into the financial operations, accounts and practices of the Western Pacific Railway Company, the Denver and Rio Grande Railroad Company, the Western Pacific Railroad Company and the Denver and Rio Grande Western Railroad Company was ordered today by the Interstate Commerce Commission.

The investigation, the commission announced, will undertake to establish the relations of the roads with each other and determine the manner and methods in which the business of the companies have been conducted with a view to making a report and issuing orders that may be proper in connection with the issue of securities by the companies.

An order authorizing the Denver and Rio Grande Western to issue 300,000 shares of common capital stock was issued at the same time as the investigating order.


**Cantilever Shoe** for Men & Women

***Are You Worn Out at Night?***

Then you should try wearing Cantilever Shoes. They distribute the weight so easily, support the arch so effectively, are so comfortable and so restful—that you will finish the day as fresh as you started it.

Much of the weariness that we attribute to overwork is in reality the result of ill-fitting footwear. Shoes which cramp the arch muscles and distort the foot cause strain and nervous fatigue. But in contrast Cantilevers, which lighten the work of the arch and allow the foot perfect freedom, increase your health and energy instead of taking it.

Expert Fitting Always.

**Cantilever Shoe Store**

New Pantages Theater Bldg. Rooms 305 to 806. 7th and Hill Sts. Mail Orders Filled



EVERY MORNING IN THE YEAR. Los Angeles Times. The Times Building, First and Broadway.

$1.05 per Month | DELIVERED BY CARRIER. | Single copies, 5 cents.

By Mail, in Postal Zones 1 to 4, Including California, Arizona, $12.00; Monthly, $1.05. In Zone 5, Including Colorado, Idaho, Oregon, Washington, Yearly, $16.00; Monthly, $1.50. In Zone 6, States, Canada and Mexico, Yearly, $18.00; Monthly, $1.55.

Entered as second class matter, December 9, 1891, at the Postoffice at Los Angeles, under the Act of March 3, 1879.

WEDNESDAY MORNING, JULY 13, 1921. Vol. XL, No. 13.


## WASHINGTON NEWS IN BRIEF

[EXCLUSIVE DISPATCH.]

WASHINGTON, July 13.—France has formally accepted President Harding's invitation to participate in his proposed conference of the powers on limited disarmament and Pacific and Far Eastern problems. All other nations except Japan have been heard from favorably. The administration is certain now the conference will be held and wants it to begin on the anniversary of Armistice Day, November 11, if agreeable to all concerned.

After voting to make the proposed veterans' bureau an independent organization responsible directly to the President, the Senate Finance subcommittee today finally completed the redrafting of the Sweet bill consolidating the various governmental agencies for soldier relief.

The Campbell-Willis bill banning beer as medicine was attacked in the Senate today by Senators Lodge, Knox, Sheppard and Williams, who denounced it as unconstitutional.

The special rule limiting debate and amendment of the bonus bill was adopted in the House today on a strict party vote of 136 to 100, only five Republicans voting against the rule and three Democrats for it.

Senator Kenyon introduced a resolution in the Senate providing for an investigation by the Committee on Agriculture of the reported campaign to be launched by the National Grain Dealers' Association and other organizations against the United States Grain Growers, formed by farm bodies.

President Harding addressed the Senate today urging speedy action on the soldiers' bonus bill indefinitely because he said it would "greatly imperil the financial stability of the country." His speech was followed by a motion to recommit the measure. Democrats began an attack on the move which may continue several days.

## POLITICAL CAPITAL IN PRESIDENT'S SPEECH.

### FORESIGHTED DEMOCRATS IN ATTACK ON PRUDENCE PLAN OF HARDING.

[EXCLUSIVE DISPATCH.]

WASHINGTON, July 12.—Chairman White of the Democratic national committee got into action today immediately following the address of the President to the Senate today. He was in conference most of the afternoon with Senator Pat Harrison at various intervals, and gave the political slant which some of the Democratic Senators were to follow in the attack on the President's plan for postponing consideration of the bonus. Senator Harrison acted as floor leader for the Democratic boss and passed the orders along.

Senator Robinson of Arkansas led the fight, and was followed almost immediately by Senator Jones of New Mexico, in the campaign to make political capital out of the desire of President Harding for prudence in providing the bonus. The fight started when Chairman Penrose of the Finance Committee offered a motion to recommit the bonus bill to the committee for further consideration.

Not all of the Democrats, however, obeyed Chairman White. Oscar Underwood has been a consistent opponent of the bonus, and when President Harding finished speaking, Senator Williams, confered of Senator Harrison, almost embraced the President. Senator King of Utah rushed to congratulate Mr. Harding on his clearcut and statesmanlike address, pointing out the reasons for delaying consideration of the bonus.

When the final line-up comes on the vote to recommit, twelve or fifteen Democrats will vote to send this measure back to the committee. Chairman White was here to force the fighting and get as much into the record as possible for future campaigns when the Democrats could point with pride to the speeches of the southern Democrats who favored the bonus, regardless of the tax burdens or the ability of the Treasury to handle the increased load of expenditures which the measure would entail.

NOTED COMEDIAN DIES.

[EXCLUSIVE DISPATCH.]

NEW YORK, July 12.—Ralph Herz, the comedian, star of many Broadway productions during the last twenty years, died at Atlantic City today of diabetes.

## ROOSEVELT CLAIM FORGERY, CHARGE

[BY A. P. NIGHT WIRE.]

NEW YORK, July 12.—[illegible] today requested the arrest of forgery of Mrs. [illegible] of Hillsdale, Ind., who claim to the estate of Theodore Roosevelt by means of a note which she declared former President [illegible] Burkett has admitted he has no claim on the estate.

The [illegible] Burkett was made to Roosevelt, an [illegible]

Sailors Refuse to Sail

[BY A. P. DAY WIRE.]

PORTLAND, Ore., July 12.—[illegible] a unanimous vote of [illegible] sailors' union refused [illegible] proposed scheme [illegible] working conditions [illegible] shipowners' Association [illegible] cific Coast as a basis [illegible] of the strike now in [illegible] proposed wage cut, [illegible] statement, was accepted [illegible] objection was made to [illegible] ing union officials [illegible] which was made [illegible]


LUCKY STRIKE

"It's toasted"

Cigarettes

No cigarette has the same delicious flavor as Lucky Strike. Because Lucky Strike is toasted cigarette.



**TONE DISTINGUISHES**

**THE BRUNSWICK**

*Tone*, big, round and pure, is the [illegible] element that has contributed [illegible] national popularity of the Brunswick.

But [illegible] not all [illegible] sides [illegible] there is [illegible] grandeur [illegible] beauty of [illegible] sign [illegible] lab[illegible] well, the [illegible] ity to [illegible] with [illegible] [illegible] ériod [illegible] every [illegible] [illegible] and [illegible] maker.

Brunswick Style 110, $150, we [illegible] anywhere in California on a most [illegible] payment plan. Use this ad [illegible] ticulars.

Name .....

Address .....

416 South Broadway

**Wiley B. Allen Co.**

SAN FRANCISCO, LOS ANGELES, PORTLAND, SEATTLE, FRESNO, SAN DIEGO, SAN JOSE.



WEDNESDAY MORN

HARRIS & FRANK—

SPECIAL

Sport for You

At Prices fr Smaller Tha

$40, $

Herringbones and T mixtures, belted or pockets with flaps a lows pockets with and everything. F fitting with dash and

Pongee Color, Tussah detached self collars;

Harris

437-443-S

STEIN-BLOCH SMART C

Gas Steam

For Baking, Canni in fact, any Industr

No matter how big or little fired boiler is superior to quick, always ready and y economical you can secure—

Among gas steam the ECLIPSE for

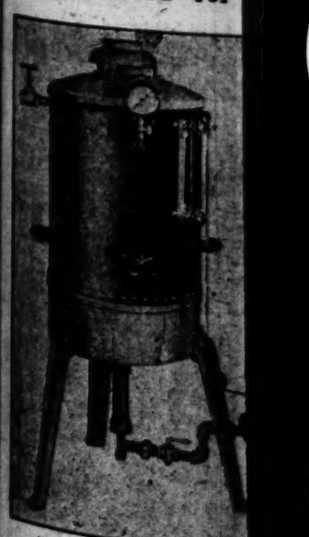

Eclipse Gas Fired Boile

Talk to our Engineering D Eclipse gas-heated bo

The BEACON LI L.A. GAS APPLI

...les Times
First and Broadway.
...RED BY CARRIER. | Single copies, Daily, 1 Cent; Sunday, 10 Cents.
...California, Arizona, Nevada, Utah, Mexico, Colorado, Idaho, Montana, Kansas, Missouri, Kentucky, $1.50. In Kansas City, Mo., and Kansas City, Kan., $1.75. In Kansas City, Mo., and Kansas City, Kan., $2 and $2.50. Monthly, $1.50. POSTAGE PREPAID.
...1921, at the Postoffice at Los Angeles, Cal., under Act of March 3, 1879.
...1921. Vol. XL, No. ...

# ...NEWS IN BRIEF.

...DISPATCH.]

...rance has formally accepted Presi... participate in his proposed conferences ...ament and Pacific and Far East... ...cept Japan have been unofficially ...inistration is certain now that the... ...s it to begin on the anniversary of ...greeable to all concerned.

...roposed veterans' bureau an inde... ...directly to the President, the first ...finally completed the redrafting of ...various governmental agencies to ...

...nning beer as medicine was st... ...Senators Lodge, Knox, Wadsworth ...as unconstitutional.

...bate and amendment of the tariff ...oday on a strict party vote of 38 ...ing against the rule and three Dem...

...a resolution in the Senate provid... ...Committee on Agriculture of a re... ...by the National Grain Dealers' ...ons against the United States Grain ...

...the Senate today urging it to de... ...bill indefinitely because its enact... ...financial stability of the country." ...tion to recommit the measure and ...the move which may continue for ...

## ROOSEVELT CLAIM FORGERY, CHARGED

[BY A. P. NIGHT WIRE.]

NEW YORK, July 12.—Police today requested the arrest on a charge of forgery of Mrs. Emma Burkett of Hillsdale, Ind., who presented a claim to the estate of the late Theodore Roosevelt for $49,350 on a note which she declared the former President indorsed. Mrs. Burkett has admitted that she has no claim on the estate.

The complaint against Mrs. Burkett was made by Quentin Roosevelt, an executor.

## Sailors Refuse to Eat Soup

[BY A. P. DAY WIRE.]

PORTLAND (Or.) July 12.—By a unanimous vote of 350 the local sailors' union rejected last night the proposed schedule of wages and working conditions proffered by the Shipowners' Association of the Pacific Coast as a basis of settlement of the strike now in progress. The proposed wage cut, according to statement, was acceptable, but the objection was to the clause providing union affiliation of the men which was said to be satis...

...FRANK—EDWIN CLAPP MEN'S SHOES

SPECIAL GROUPS

Sports Suits for Young Men

At Prices from $10 to $20 Smaller Than Last Season

$40, $45, $50

Herringbones and Tweeds in gray and tan mixtures, belted or plain backs; patch pockets with flaps and inverted pleats; bellows pockets with flaps; leather buttons, and everything. Finely tailored; perfect fitting with dash and swing to them.

Pongee Color, Tussah Silk (crepe) shirts, with detached self collars; $8.50 qualities for $6.45

Harris & Frank

437-443-SPRING NORTH OF 5TH

...BROCH SMART CLOTHES FOR ALL MEN

LUCKY STRIKE "IT'S TOASTED"

Cigarette

No cigarette has the same delicious flavor as Lucky Strike. Because Lucky Strike is the toasted cigarette.

...TINGUISHES

...RUNSWICK

...nd sure, is the greatest ...s contributed to the ...ty of the Brunswick. But tone is not all. Besides tone there is the greater beauty of design and finish and, as well, the ability to play with positive perfection every reborn of every artist and every maker.

...110, $150, we deliver ...rnia on a most liberal ...Use this ad for pass...

...h Broadway

...B. Allen Co.

...LES, PORTLAND, SEATTLE, SPOKANE, SAN JOSE, SACRAMENTO

Gas Fired Steam Boilers

For Baking, Canning, Dehydrating—in fact, any Industry Requiring Steam

No matter how big or little your plant may be, a gas fired boiler is superior to any other. Gas is clean, quick, always ready and you pay for fuel—the most economical you can secure—after you use it.

Among gas steam boilers look to the ECLIPSE for the best results

Eclipse Gas Fired Boiler

There's a size for every shop

The touch of a match starts it

It gives you steam in 10 minutes

Our boilers are designed especially for gas. The small flues hold the heat until it is absorbed by the water. The automatic gas valve turns down the gas when the required steam pressure is reached and the automatic water regulator keeps the boiler supplied with water. The Eclipse has every facility for safe and easy control while in operation.

Talk to our Engineering Department about an Eclipse gas-heated boiler installation.

The BEACON LIGHT CO. GAS & ELECTRIC 02304 MAIN 856

## CHICAGO HOST TO REALTORS.

*Thousands Gather for Live Wire Convention.*

*Remedial Legislation for Housing Urged.*

*Hoover and Senator Calder to Make Addresses.*

[EXCLUSIVE DISPATCH.]

We sell 'em country mansions for the summer when it's hot;
We sell 'em city dwellings in the winter when it's not;
And sometimes in the springtime,
And sometimes in the fall,
We sell 'em little plots of land
With nothing on at all.

CHICAGO, July 12.—It is like the Republican National Convention, only smaller. It has the same flags, the same amplifier, the same State banners and the same cheer leader.

Some 10,000 realtors have gathered in Chicago for the fourteenth annual big get-together of the National Association of Real Estate Boards.

Delegates are here from all points of the compass. Southern California is well represented by a bunch of enthusiasts from Los Angeles, who proclaim their home town by gold-lettered hat bands. They will tell the world of a building boom second to none in the country, of a substantial increase in population during the last year in Los Angeles county, and of a summer climate that rivals any in the world. Briefly they are out to convince the assembled realtors that Southern California is the best possible section to buy and build.

LIVE DELEGATIONS.

The realtors from El Paso wear sombreros. There is a live delegation from St. Paul; another from Canada. The Philadelphia contingent numbers 250.

"Remedial legislation designed to relieve the housing shortage, will act only as a further deterrent to building. Governmental attempts at unnecessary regulatory measures, however, harmless in appearance should be resisted," Edward S. Judd, former president of the Chicago real estate board declared, in welcoming delegates.

"The measures proposed by the United States Senate Committee on Reconstruction and Production and now pending in Congress, would be a positive hindrance to building," Mr. Judd said. "Government building of houses in times of peace would mean cessation of building by private enterprise. The idea that a few laws for gathering statistics standardizing units of construction, exempting a few real estate mortgages from taxation and the like can supersede the economic laws of centuries is unworthy of serious consideration."

Discussing the question of the limitation of immigration, Frank Franch Riley of Portland, Or., said:

NOT AN EASY JOB.

"America for Americans means the naturalized one, too, if he is true. But I remind you that the amalgamation of the foreigner is not an easy task. He does not always fuse in the melting pot. Sometimes he rises to the surface as scum, stubbornly refusing to become American in ideas or language and furnishes the majority of recruits for the revolutionary movements that menace us.

"From now on let us make our own choice of the hordes that are knocking at our gates and many keep on knocking after they get in.

"And let us remember that a little red schoolhouse is better than a little red citizen. Let us see that there are schools for all."

HOOVER TO SPEAK.

Senator William Calder of New York, chairman of the Senate Committee on Reconstruction and Production, which recommended enactment of the measures referred to, is to address the convention tomorrow. Secretary of Commerce Hoover will deliver the principal address of Friday.

Adoption of a general sales tax and repeal of the existing excess profits tax was urged by John S. Hord of Washington, D. C., formerly Commissioner of Internal Revenue for the Philippine Islands. Such a tax, he declared, would not only produce all the revenue the country needs, but would materially reduce the price paid for commodities by the ultimate consumer.

The convention promises to be one of the most important ever held by American realtors.

## BIG FIRE IN OREGON.

[BY A. P. NIGHT WIRE.]

**CLOVERDALE (Or.) July 12.—Five buildings, including a hotel and theater, were destroyed by fire today, and others were damaged. The blaze is believed to have started from firecrackers. The loss is given as $20,000.**

## ULSTERITES ARE STANDING FAST.

(Continued from First Page.)

imperial government in trafficking with traitors and setting a premium on disloyalty, murder and outrage."

Sir James, speaking at Finghy, gave his reasons for accepting the invitation of Premier Lloyd George.

"First," he declared, "if we did not go to the conference we would be misrepresented behind our backs. We would have nobody to say a word for us.

"Second, we are a small community on the face of the earth, and foreign countries, as well as our own dominions, would misconstrue Ulster if she stepped aside. She would be condemned in her absence and told 'you would not go to the conference; therefore you must be ruled out of court.'

WILL NOT FLINCH.

"Third, it gets into the minds, even of some of our friends that we have something to give away. While I and my colleagues are there, there will be nothing to give away. Therefore, while it is distasteful to many of us, we are not going to flinch from what we consider our duty to the well-being of our own people in the north."

Another reason given by the Ulster Premier was the fact that it would have "created a bad impression if we did not accept the Premier's invitation after the King's speech on Ulster soil."

Sir James said he had tested the minds and feeling of people during his recent visit to London, and they believed the Ulster Parliament to be sacrosanct in the eyes of those who brought it about.

"That is something gained," he added.

Pointing out that the whole situation had changed since June 22, the Premier declared:

"I no longer am James Craig, except to my friends, but to those who would tamper with Ulster rights I am Prime Minister of Northern Ireland. The way of peace is impossible without those murderers coming to their senses and stopping murder. All the onus lies upon them."

DE VALERA IN LONDON.

[BY CABLE AND ASSOCIATED PRESS.]

LONDON, July 12.—Eamonn de Valera, the Irish republican leader, and his colleagues, are now in London for the purpose of discussing with the British government the troublous Irish situation. According to present arrangements De Valera will meet the Prime Minister in the famous Cabinet Room in Downing street at 11 o'clock Thursday morning.

It is believed that Sir Hamar Greenwood, Chief Secretary for Ireland; A. J. Balfour, Lord President of the Council; Lord Birkenhead, Lord High Chancellor, and possibly Gen. Smuts, the South African Premier, who is at present in Belfast, will return to London Wednesday, and also will be available, if his presence is needed.

BOISTEROUS WELCOME.

De Valera and his party received a boisterous welcome on their arrival in London, this evening. They were offered government hospitality during their stay, but elected to accept the good offices of their own friends. The members of the Irish party are staying at a hotel only a stone's throw from Buckingham palace.

In a message issued to the English people, De Valera says:

"There is no reason why the peoples of these two islands should continue at enmity. It is simply a question of recognizing justice as a necessary foundation for peace."

De Valera presided at a private meeting of his friends tonight, to discuss plans, but it is believed that thus far no definite procedure has been decided upon.

In Ireland the truce has been observed faithfully, not a single untoward incident being reported during the twenty-four hours from its promulgation, except from Belfast.

TRUCE OBSERVED.

[BY CABLE AND ASSOCIATED PRESS.]

DUBLIN, July 12.—Since the advent of the truce no disturbance of any kind has been reported from any part of Ireland other than Belfast, according to an official statement issued from Dublin Castle today.

On the other hand, there have been many scenes of ardent rejoicing over the new peace development. All Dublin gave itself over last night to celebrating the truce and sang and cheered until daybreak.

## STEEL HOOP COMPANY SLASHES WAGES AGAIN.

[BY A. P. NIGHT WIRE.]

YOUNGSTOWN (O.) July 12.—The Sharon Steel Hoop Company today took the lead among independent steel companies of the Youngstown district in announcing a further wage reduction, expected for some time. The new cut makes the wage for common labor 30 cents an hour, with no overtime.

## TRADE MEET IS VOTED SUCCESS.

*Mexicans and Foreign Business Men Get Together.*

*Expected Many Improvements to be Inaugurated.*

*Ice Broken, Commerce to Treble, Believed.*

[EXCLUSIVE DISPATCH.]

MEXICO CITY, July 12.—It is expected by the American and other foreign business men in Mexico that the recent International Trade Congress held here will result in many important improvements in the method of carrying on trade between Mexico and the United States. W. L. Vail, vice-president of the American Chamber of Commerce in this city, who has been prominent in the business affairs of Mexico for the last twenty-five years, in discussing the recent meeting of the International Trade Congress, said:

CONGRESS A SUCCESS.

"The International Trade Congress held here has, in my opinion, been a success. Immediate benefits on a large scale can hardly be looked for but the fact that such a gathering of important business men not only from the United States and Cuba, Guatemala, Costa Rica and some other Latin-American countries could be brought about at this time under many adverse circumstances is in itself, to my mind, a very important event. This being the first international gathering of the kind held in Mexico it was naturally defective not only in its inception and program, but in the carrying out of details during the week's work.

ICE IS BROKEN.

"But the ice is broken. The buyer and the seller have gotten together on rather a large scale and it will be more difficult in the future for those agencies which have been systematically and pugnaciously at work for the past few years to prevent a better understanding between the two countries to ply their trade. Trade not only follows the flag, but trade conquers international barriers and prejudices. People who know each other well learn at least to make allowances for differences in temperament, habits and methods of thought and there is no way in which people can be brought together and temporarily hitched, at least, than through their pocketbooks.

TRADE HAS TREBLED.

"The trade between Mexico and the United States has trebled within the past few years. With a better understanding and a stable government in Mexico there is no reason why it should not be trebled again if the foundation is laid broadly and based on the idea of mutual benefits.

"If the conference just closed had done nothing more than get a few hundred foreign business men rubbing shoulders and shaking hands with the Mexican buyer and importer and consumer it would have accomplished an important task. But of course many of the projects brought up and hastily discussed will bear fruit. Perhaps one of the important ideas which was not left an orphan was the suggestion of Mr. Theron Tracy of the San Antonio delegation, that the congress be made permanent to the extent of meeting each year and that a suitable structure be erected for housing such a body, probably in a smaller way carrying out the great plan of the Pan-American establishment at Washington.

FRUITFUL SUGGESTION.

"The proposition, fathered by the delegates from the United States Chamber of Commerce at Washington, to request the admittance of the Confederation of Mexican Chambers into the international organization now holding sessions in London, was another fruitful suggestion that should bring quick returns.

"The Confederation of Mexican Chambers is barely three years old. It was undertaken at a time when business was at its lowest ebb in this country. The organization met with persistent opposition from that element which is never progressive and never hopeful. Despite the handicap it has grown steadily and has become not only an important factor in the national business life, but practically indispensable. Its plan of bringing the International Congress into being is the most recent offspring and I have no doubt but that the parent will have ample reason to be proud of its offspring if, as now seems apparent under the resolution presented by San Antonio and unanimously accepted by the first congress, the child is to be endowed with perpetual life."

## SMALL SALARY LOSES BRIDE FOR SAILOR.

**KLOOR, WHO WAS LOST IN CANADA, LOSES FIANCEE, SAYS MOTHER.**

[EXCLUSIVE DISPATCH.]

NEW YORK, July 12.—The small salary which a lieutenant in the United States Navy receives has broken up the romance of Lieut. Louis A. Kloor, Jr., and Miss Alexandra Flowerton. Miss Flowerton has gone to the Thousand Islands for the summer and Lieut. Kloor is sticking by his station at Far Rockaway, nursing his grief but maintaining the breaking of the engagement was reached amicably.

Lieut. Kloor was one of the three naval aviators who became famous last December when their balloon wandered from Far Rockaway to Mattice, Canada. Kloor's letter to Miss Flowerton telling of the terrible hardships endured while the trio faced death from freezing, starvation and fatigue, was one of the first pieces of description of the mishap to reach the outside world. Miss Flowerton was awaiting Kloor on his return and admitted that an engagement existed.

Today Mrs. Flowerton, the girl's mother, speaking at her summer home at Far Rockaway, admitted the engagement had been severed "because of the small salary which a naval lieutenant received."

## ATHENS CONFIRMS OFFENSIVE.

[BY CABLE AND ASSOCIATED PRESS.]

ATHENS, July 12.—Official confirmation of the beginning of the Greek offensive against the Turkish Nationalists was supplied in a government statement last night announcing a preliminary movement in the operation.

## BONUS BILL IS BELIEVED DEAD.

(Continued from First Page.)

launched a furious attack upon the recommitting motion, Senator Robinson of Arkansas, assuming leadership in lieu of Senator Underwood, who is opposed to the bonus.

"Let no one be deceived," said Senator Robinson. "If this motion prevails the bill is dead, not only for this session, but for many years to come."

Senator King of Utah, Democrat, praised the President for his "courageous action."

Senator McKellar of Tennessee characterized the President's action as "very improper." Senator Harrison of Mississippi assailed the President for appearing before the Senate on "a purely destructive mission," and for "picking out the soldiers who fought the war as the target for his destruction."

Debate on the recommitting motion is expected to continue for several days, but no filibuster is anticipated. Republican leaders are confident they have the votes to carry the motion, although the margin may be close.

TELEGRAM OF PROTEST.

[BY A. P. NIGHT WIRE.]

TOPEKA (Kan.) July 12.—A telegram of protest against President Harding's opposition to the readjusted compensation bill was sent to the Chief Executive late today by Thomas A. Lee, Kansas American Legion department commander and chairman of the Mississippi Valley conference of Legion executives.

## SIMS CHARGES ARE ALL TRUE.

(Continued from First Page.)

graphic picture is presented of the Navy itself triumphing, although carrying a heavy and heart-breaking handicap in Josephus Daniels.

Admiral Sims charged that the Navy entered the war unprepared, although it had many months of warning; that a make-shift organization was attempted during the war, but was not completed when the war ended, and that the organization of the Navy Department makes it impossible effectively to prepare for war or to conduct war.

FINDS EVIDENCE TRUE.

Reviewing the evidence on these several counts, the committee finds them all true and assembles the facts in proof.

Particularly does it dwell on the lukewarmness and even apathy of Secretary Daniels, before and during the early stages of the war. It presents him as having no will to fight and win, drifting and temporizing, until the desperate condition of the Allied and associated powers forced him to an endeavor that heretofore he had been unwilling to make. Here, the committee tempers its criticism by saying that subsequently he performed in a more creditable and more efficient fashion.

The report is divided into three parts, a review of the evidence, a summary including conclusions, and third, recommendations. The recommendations are two in number.

First, the committee recommends the immediate appointment of a commission of naval officers of the highest professional attainments to determine and report the actual naval lessons of the war with a view to applying them in the formulation of the nation's naval policy and building program.

Second, the committee recommends the appointment of another commission to make a thorough study of the organization of the Navy Department, and to submit recommendations for a reorganization that will permit it effectively to prepare for war and to conduct war.

It is significant that these two recommendations are quite in accordance with the suggestions of the Sims letter that produced the investigation.

FLOUR GOING TO REDS.

[BY CABLE AND ASSOCIATED PRESS.]

HAMBURG, July 12.—Two German steamers loaded with mixed cargoes and flour left here today for Petrograd.

Keaumoku A. Louis

the famous baritone soloist and steel guitar artist, formerly of Queen Liliuokalani's Royal Hawaiian Sextette, has been secured by the Birkel Co. to help their customers select Hawaiian Instruments and to give them a course of free playing lessons. He will also demonstrate the ukulele, the steel guitar and the taropatch.

You'll Want a Ukulele For Your Vacation

—it's an instrument that will give you a great deal of pleasure, is easily carried about and is very easy to play.

Our stock of these popular instruments is unusually complete. It consists of American-made instruments at very moderate prices and genuine Hawaiian ukuleles of the famous L. Nunes makes. Any instrument in our stock can be bought on liberal terms of time payment.

The Birkel Co. are agents for—

Leonardo Nunes' Koawood Ukuleles
Leonardo Nunes' Koawood Steel Guitars
(Nunes is the Inventor of the Ukulele)
Orpheum Ukulele Banjos
Gibson and Osborn Steel Guitars
Washburn Guitars

Geo. J. Birkel Co.
"The Steinway House"
446-448 SOUTH BROADWAY

TUXEDOS $64.50

Add a smart Tuxedo to your wardrobe and be prepared to participate in every summer social event.

*Smart Tuxedos — new Shadow Stripes — full Silk Lined, now $64.50.*

Woolf & Bean
"The Full Dress Men"
Merchants Bank Bldg. Second Floor Sixth and Spring

*Wouldn't you like this dessert?*

Ice cream cake with Bishop's Cocoa Syrup. Another way to use Bishop's Cocoa Syrup to make a delicious dessert with a chocolate taste. Ice cream on top and between two squares of plain cake. Our all-Bishop's Cocoa Syrup, soda fountain style.

BISHOP'S COCOA

The convenient cocoa to have in the house both for eating and drinking

*What boys and girls have a birthday in July?*

Fill out the coupon and mail to us and we will send you a dessert recipe for your birthday. Easy to make it, like they do at the soda fountain. On a birthday card—Free.

Bishop & Company—Los Angeles
Please send me your birthday recipe for July, Free.
Name .....
Street .....
City .....
Age .....
Birthday Date ..... T-12

BISHOP'S COCOA SYRUP

2 rounding tablespoons Cocoa
1 cup sugar — 1 cup water
1 rounding tablespoon cornstarch
¼ teaspoon salt — ½ teaspoon vanilla
1 rounding tablespoon butter

Bring mixture to a boil, then add cornstarch which has been mixed with a little water, and boil slowly five minutes. Add vanilla, serve hot or cold.

Bishop & Company—Los Angeles

Why build a fire in July?

Heavy, starchy foods heat the body as a furnace fire heats the house.

Grape-Nuts

is a cool and happy thought for summer breakfast or lunch.

Served with cream or milk. Grape-Nuts supplies full nourishment with no burden to the digestion—

"There's a Reason"

Sold by grocers everywhere!

Made by Postum Cereal Co., Inc. Battle Creek, Michigan.

# Make Reservations for Mountain, Seaside and Other Resorts

AT THE

# Times Free Information

AND

# Resort Bureau

## Corner First and Broadway

The bureau is for the accommodation and benefit of persons seeking interesting routes of travel, desirable hotels and rest, recreation and recuperation at the seashore or in the mountains. Particulars are furnished by competent attendants and by correspondence to the general public regarding rates and attractions of railroad and steamship lines, hotels and pleasure and health resorts. Descriptive circulars and transportation literature are kept on hand for inspection and distribution. This service is absolutely free. Literature may also be obtained at the Times Branch Office, 419 South Spring Street. Phones: Pico 760; Automatic 10811.

Resorts

## BEVERLY HILLS HOTEL and BUNGALOWS

IT'S COOL HERE

RATES FROM

$6.00

PER DAY

AMERICAN PLAN

Midway between Los Angeles and the Sea

Phone 60804

BEVERLY HILLS

## HOTEL MARYLAND and BUNGALOWS PASADENA

Reflect the ideal California Spirit. American plan from $6. European plan from $3.00. Special golf privilege for guests.

Telephone Fair Oaks 4060

## HUNTINGTON LAKE LODGE

California's Newest Mountain Resort. Excellent Trout Fishing. Boating, Saddle Horses, Beautiful Trails. Illustrated Folders, rates, etc. Address C. A. Bobb, Manager, Huntington Lake, Cal. or Edison Building, Los Angeles, or any Travel Bureau.

## MT. WILSON HOTEL

Elevation 6000 ft. Ideal mountain surroundings, comfortable cabins, reasonable rates. Strain's Camp, all out-of-door amusements, housekeeping tents, $10 a week for one, or $2 each additional person. Daily auto stages leaving Log Angeles, 9 a.m.; Pasadena, 9:30 a.m. and 3 p.m., or private machines over 9 miles of scenic road. Reservation for the observatory, which is open to the public on Friday night, may be secured through the Mt. Wilson Observatory Office at Pasadena. Further information Phone Fair Oaks 51-P-3 or Main 1798. W. E. CORY, Manager.

## PASO ROBLES HOT SPRINGS HOTEL

Hot Sulphur and Mud Baths remarkably radio active and curative. Sporty golf course. Beautiful scenery and fine roads. On highway and S. P. R.R. Midway between Los Angeles and San Francisco.

DR. G. W. TAPE, Manager

INDEPENDENT FORESTERS INN AND 21 BUNGALETTES

## AVALON CATALINA ISLAND

New and novel. Rates reasonable. Housekeeping apartments. Phone 64128, or call 246 E. Hill St., Los Angeles.

## WARNER HOT SPRINGS

"THE YEAR-ROUND RESORT"

BEAUTIFUL mountain scenery, hot sulphur baths. Easily reached by Murrieta Stage Line, direct to Warner Hot Springs. Stage, 411 Stanford Avenue. Phone Broadway 1019. Leaves at 8:30 a.m. and 10 a.m., Daily and Sunday. Write for booklet to Guy E. Woodward and B. Kerr, Warner Springs, California.

**The MIRAMAR** — Ocean Avenue and Wilshire Boulevard, SANTA MONICA, CAL. An Exclusive Hotel in a Private Park at the Palisades of the Pacific. LUNCHEONS DINNERS AFTERNOON TEAS Telephone 22267.

**Seven Oaks** — ELEVATION 5000 FEET. THE CAMP TO TAKE THE WHOLE FAMILY THIS SUMMER. ADDRESS, MANAGER SEVEN OAKS, REDLANDS, CAL.

**VENICE** The Sweetheart of the Sea The Place for Your Vacation

**B.P.O.E.** BE SURE TO SEE On Newport Harbor Take P. E. Cars at Sixth and Main **BALBOA**

**IDYLLWILD** Riverside Co., Cal. The Mountain Resort where there are no Disappointments; where "Everything is Better than you Expected." Information: The Times, Ambassador Hotel, B. H. Dyas Co., Hotel Rosslyn, Pacific Electric.

## REDONDO BEACH TENT CITY

IDEAL FAMILY RESORT—Beautiful park in front of pier—100 feet from the ocean. Newly furnished. All conveniences. W. T. MADDEN, Mgr., Redondo Beach.

**HERMOSA BEACH CHELSEA APARTMENTS** FORMERLY THE COLE. One of the Coast's most attractive apartment houses. New owner has entirely remodeled and refurnished; plastered exterior and painted interior. Additional bathrooms. Conveniently situated near ocean. 238 TWENTY-SECOND STREET.

**Redondo Beach** Bath House Open Daily. Dancing every evening (Mondays excepted); also Wednesday, Saturday and Sunday afternoons. Band Concerts Daily (Mondays excepted.)

## Attention Elks and Others!

You have not completely seen Southern California if you have not been over the—

## "Rim of the World"

In the San Bernardino Mountains— All the Way Over One Mile in the Air

Ample accommodations at the numerous resorts on the "RIM." Consult the advertisements below and plan your trip NOW!

**STILLWELL'S CAMP — Big Bear Lake**

Carl W. Stillwell, Prop. Charley M. Stillwell, Mgr. Housekeeping cabins with electric lights on lake front. Also meals served. New row boats. Motors, tackle and bait. New dance hall, pool hall, tennis court and groceries. P. O. Box 161, Pine Knot, California.

**"Rim of the World" Reservations**

Pinecrest, Knight's, Little Pines, Mountainaire, Carter's, Lowe's Indian Lodge, Andrews', Crandall's, Big Bear Lodge, Eureka, Forest Home.

Round Trip $12.75

AMERICAN TRAVEL BUREAU 217 S. Spring

116 E. Colorado, Pasadena. First National Bank, Long Beach.

**INDIAN LODGE**

Cabins for housekeeping under the pines. Running water. Hot and cold showers. Convenient to everything.

RESERVE WELL IN ADVANCE. B. G. HOLMES, PROP.

**"RIM OF THE WORLD" RESORTS See PECK-JUDAH**

623 South Spring Street Main 1799

For Choice Big Bear Lake Building Sites—See KNICKERBOCKER Pine Knot, Cal.

**Chaffees** Good Groceries at Prices to Please. Pinecrest, Big Bear Lake.

**BIG BEAR LAKE ASSOCIATION**

Representing 20 Housekeeping and Hotel Resorts at Big Bear Lake. Information and Reservations at Los Angeles Office, 300 Grosse Bldg. Main 9915.

**PINE KNOT LODGE BIG BEAR LAKE**

P. O. Pine Knot, California. Any Information Horsen.

**Little Bear Lake Resort**

C. B. SMITH, Prop. Little Bear Lake P. O. Phone San Bernardino 3-4. Make reservations early.

**LOWE'S CAMP**

BIG BEAR LAKE

Pine Knot P. O., San Bernardino County. Housekeeping cabins and hotel accommodations. Free camping grounds.

**CHAD'S CAMP**

BIG BEAR LAKE

Log cabins with bath, close to stores and amusements. MRS. CHADBOURNE, in store. Chad's Restaurant. Postoffice Pine Knot, California.

**WATERS' CAMP**

Big Bear Lake. Open all year. Cabins of the better character for housekeeping, one block from Dance Hall, Picture Theater and Visitor Hall. E. L. WATERS, PROP. Postoffice, Pine Knot, California.

**BLUE BIRD LODGE**

BIG BEAR LAKE

Center of activities. Housekeeping cabins. Reservations M. F. WILLIAMS, Mgr., Postoffice, Pine Knot, California. Folders—"Those." Drive at Twin-Lowes.

**CEDAR GLEN**

Lots and cabins for sale. Furnished cabins for rent. Address J. SUYDERHUD, San Bernardino.

**SWASTIKA LODGE**

Housekeeping cabins and tent houses with bath. Main part of Big Bear Valley, near Pine Knot Lodge. POSTOFFICE PINE KNOT, CAL.

**BARTLETT BROS.**

Big Bear Lake REAL ESTATE Lots, Cabins, Mountain Camp Sites. POSTOFFICE PINE KNOT, CAL.

**BIG PINES CAMP**

BIG BEAR LAKE

New housekeeping cabins and tents, $12 to $25 per week. BREWER AND WILLIAMS, PROPS., Postoffice, Pine Knot, California.

**AUTOMOBILE REPAIRING**

Carburetor and Ignition. Gas and Oils. Battery Charging. BIFF COOLEY AND ELMER DEEMS, PROPS. BIG BEAR LAKE.

**DEER LICK LODGE**

BIG BEAR LAKE

New, completely furnished housekeeping cabins, equipped with running water. Bathroom. Ranch and Tavern. POSTOFFICE PINE KNOT, CAL.

**CRANDALL CAMP**

BIG BEAR LAKE

Housekeeping cabins only. Clean beds. Plenty covers. Within ½ mile of amusement center. CHAS. W. CRANDALL, Owner. Postoffice Box 166, Pine Knot, Cal., or see Peck-Judah.

**MOON CAMP**

On the North Shore of Big Bear—American Plan—$4 up—Housekeeping cabins, etc. Postoffice—Fawnskin, Cal.

**BARTLETT'S CAMP**

BIG BEAR LAKE.

General merchandise store. Everything for the camper. Housekeeping cabins. BROWN AND DANIELS, Props.

**KNIGHT'S CAMP**

The Complete Mountain Camp

BIG BEAR LAKE

Hotel accommodations, housekeeping cabins, store, dance hall, pool hall, barber shop, oil, boats, canoes, running water, electric lights, baths.

**THOUSAND PINES**

Hotel and cabin resort in the San Bernardino Mountains — Hotel American plan—$4 per day up—Cabins $15 per week up—Postoffice, San Bernardino, Cal.

**PINE COURT**

ON BIG BEAR LAKE FRONT.

Housekeeping cabins completely furnished, one to five rooms. Five-room cabins accommodate six persons. Pleasant prices. MRS. ERICKSON, Prop. Postoffice Box 141, Pine Knot, Cal.

**MITCHELL'S CAMP**

BIG BEAR LAKE

Housekeeping cabins and tent houses. Near amusement center. Home sites with views of lake. For lease. J. G. MITCHELL, PROP., Postoffice, Pine Knot, California.

**OAK KNOLL LODGE**

BIG BEAR LAKE

At the Fork of Mill Creek Road, three minutes from Peck Lake. New furnished sleeping and housekeeping cabins at reasonable rates. Home baking. Soft drinks. Phone Main 1642, or write E. A. AUGUSTIN, Pine Knot Postoffice.

**Pine Knot Boat Landing**

BOATS—BOATS—BOATS

Hour—Day—Week—Month.

100-Passenger power launch for Round-the-Lake Trips.

E. E. LANGFORD, Prop., Big Bear Lake.

## PINECREST

BUNGALOW TOWN IN THE BIG PINE FOREST

The most unique and comfortable hotel (American plan) in the scenic wonderland of Southern California. Altitude 5450 feet. Three and half hours from Los Angeles. Splendid roads from the resort to all points in San Bernardino mountains. Folders at all information bureaus in Los Angeles. For reservations, phone Crest 3, San Bernardino, Cal. Rates $4 per day up.

**Popular Cafes and Inns on Southern California Highways**

**CASA VERDUGO CAFE**

Typical High Class Spanish Restaurant. Dinner Parties a Specialty. One block east of Brand Blvd., Lenise and Randolph Streets, North Glendale. SENORA PIEDAD YORBA SOWL, Manager. Phone Glendale 370.

## REAL CHARITY IS PRACTICED.

*Chicago Babies and Mothers Receive Good Care.*

*Fresh Air Sanatorium on Thirty-fifth Year.*

*Everything Free, Including Proper Medication.*

[BY A. P. NIGHT WIRE.]

CHICAGO, July 12.—One of the most unusual charity institutions of the country, the Chicago Daily News Fresh Air Fund Sanitarium for sick babies, has just opened its thirty-fifth season in a new $271,000 fireproof building on an island here in Lincoln Park. In its previous wooden plant in the park, the sanitarium cared for more than 70,000 sick babies, received more than 340,000 mothers and older brothers and sisters, and passed through more than double this number of visitors.

EVERYTHING IS FREE.

Everything at the sanitarium is free, including medication for children and for mothers, if it is required. The patients are treated at the sanitarium during the day, and if further medication is needed, the mother is given medicines to take home.

The institution is operated ten weeks of the year, during the summer school vacation period, and is open daily, except Sunday, from 8 a.m. until 5 p.m.

It is a hope of the comptroller of the sanitarium's fresh-air fund that with its new plant the season may be extended until eventually cases can be taken all the year around under day and night staffs and held at the hospital until cured.

PLENTY OF FRESH AIR.

The principal feature of the new sanitarium is its fresh air pavilion, only a step or two from Lake Michigan. This has a great expanse of floor, 300 feet long and more than 100 feet wide, where swing 200 wire hammocks through which the cooling lake breezes blow. The hospital section adjoining is thoroughly equipped. It takes care also of accident cases in the park.

The staff of the fresh-air fund sanitarium this year, under the direction of Dr. Rhoda Pike Barstow, includes five resident doctors, four graduate nurses, four undergraduate nurses and eight others, who handle registration, etc. Twelve of Chicago's leading baby specialists also contribute much of their time without charge.

The charity fund which maintains the institution is supported by the Chicago Daily News, and by contributions ranging from 10 cents upward from over the city and county, also from beyond this State.

**Catalina Island**

**Catalina Hardware Co.**

Hardware and Paints. Furniture—Crockery. Reliable and Garland Gas Ranges. Fishing Tackle and Sporting Goods. Stamford Bldg., Avalon.

**NATIONAL CAMP**

Housekeeping cottages and tents. Sleeping tents and rooms. Parties of one to eight persons accommodated. D. L. CULLEN, Mgr., P. O. Avalon. Phone Avalon 81.

Resorts

**O BILL! HELLO BILL!**

DON'T GO BACK UNTIL YOU HAVE

Dodged in the Biggest Dodg'em Ever Built.
Ridden the second largest Racing Coaster in the United States.
Danced to the most highly paid Orchestra on the Coast.
Percolated Over the Falls.
Visited the Alligator Girl.
Seen the Island of Yap

and enjoyed 100 other pleasures at

**LONG BEACH PLEASURE PIER**

"HOME OF CLEAN AMUSEMENTS"

THURSDAY - - LONG BEACH DAY

**STILLWELL'S CAMP — Big Bear Lake**

Carl W. Stillwell, Prop. Charley M. Stillwell, Mgr. Housekeeping cabins with electric lights on lake front. Also meals served. New row boats. Motors, tackle and bait. New dance hall, pool hall, tennis court and groceries. P. O. Box 161, Pine Knot, California.

**ALTAHOE INN** LAKE TAHOE, CAL.

Season May 25 to Sept. 15. Write for rates and folders. $4.50 per day and up. American plan.

FRED W. TEGELER, Prop.

**ROBERT'S CAMP**

Housekeeping and Boarding. Open all year.

JOE CLARK, Manager.

Phone Sierra Madre 812—3 Bells. P. O. Sierra Madre.

**YE ARCH BEACH TAVERN**

P. O. Laguna Beach, Cal.

Modern hotel; American plan, at Arch Beach. One of the most wonderful scenic beaches in California. Write or phone West 4425 for information. Special rates.

**CAMP OAK WILDE**

Open all year. Housekeeping cabins. Special Dance Music Saturday Nights. Daily stage from Pasadena—½ hour's ride. Reservation by phone, FAIR OAKS 2171.

**JORDAN HOT SPRINGS**

Woman's Camp—High Sierras. Trout, Deer. Rodeo July 17-30. Auto leaves Los Angeles, Garvanza 490, Route 1, Box 532.

**OPIDS CAMP**

Open all year. Housekeeping and boarding. P. O. Mt. Wilson, California. Folders Times and Peck-Judah.

**FEATHER RIVER INN**

BLAIRSDEN, CAL.

In the Mich Sierras, Plumas Co.

OPENED JUNE 1st.

New 9-hole golf course—See 9-thing. Write for Descriptive Folder, Rates.

**27 Blue Sea Cottagettes LA JOLLA**

Clean—Cozy—Inexpensive—Wonderful Beach.

**FOREST HOME OPEN NOW**

Postoffice, Forest Home, California.

**ORCHARD CAMP**

Half-Way House on Mt. Wilson Trail. Only 12½ miles from Sierra Madre. Tents and cabins rented. Open all year to campers and hikers. Phone Sierra Madre 2 Bells, Sierra Madre.

**ALHAMBRA SUMMER CAMP**

Camp space $10 per month, including gas, light, water, shower baths, electric laundry. 25 minutes from L. A. on P. E. car line. Spend your summer and lose no time. D. D. BACON, Poplar and Main Streets, West Alhambra.

**FREDALBA PARK**

Among the Pines, comfortable cabins, store. The place to rest. NO JAZZ.

Tel. Hollywood 5223 or Times Information Bureau.

**Los Angeles Hotels and Apartments**

GREATER SOUTHERN CALIFORNIA

**Hotel Stowell**

414-16-18 So. Spring St.

Running Ice Water and Bath with each Room

"Rest easy at the Stowell"

City Restaurants

makes this the center for the social life of Los Angeles

At TEA and SUPPER DANCES

The irresistible music of The Ambassador's Great Dance Orchestra, Lou Stepp and Chris Schonberg, directors.

At LUNCHEON and DINNER

The Ambassador Concert Ensemble with the distinguished violinist, Henri von Praag, director.

Table De Hote Luncheon ..... $1.25
Table De Hote Dinner De Luxe ..... $2.50
Including Covert

And VERY Soon—

The Cocoanut Grove Terrace.

D. H. BOICE, Resident Manager.

**GATES HOTEL CAFE**

SIXTH AND FIGUEROA

*Best Dollar Dinner in Town*

SERVED 5:30 TO 8 P.M.—MUSIC, SUNDAY DINNER $1.50

MRS. WINTER'S

**POLLY TEA SHOP**

1821 W. 7th—At Bonnie Brae

Special—Fried Chicken Tonite, 5 to 7:30, 85c.

SHIP PASSENGERS HELD.

[BY A. P. DAY WIRE.]

NEW YORK, July 12.—Fifteen of the seventy-six first-class passengers of the French liner La Savoie were denied entrance to this country when the ship docked yesterday. The immigration authorities said that, under the new immigration law restricting the number of each nationality which may come in each month, they were powerless to release them.

City Restaurants

**DINE OUTDOORS**

Luncheon—Dinner

The best food served in Los Angeles is dispensed in the beautiful shaded plazza overlooking the lake or in a cool, airy dining-room.

Table D'Hote Dinners at $1.50, $1.00 and 75c

A La Carte Service All Day

Luncheon Daily

MUSIC Afternoon and Evening

**Westlake Park Pavilion**

Boating Canoeing Dining Dancing Free Parking

Steamships

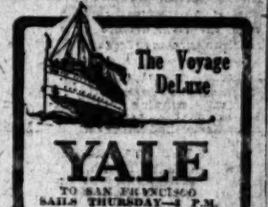

The Voyage DeLuxe

**YALE**

TO SAN FRANCISCO

SAILS THURSDAY—4 P.M.

An innovation of the Yale is 2-berth standard staterooms. All rooms have running water, and finest equipment. Twin beds and private shower-ers are available in the staterooms de luxe.

$35 Special round-trip Crate, 60-Day Return Limit. All fares include meals and berth. No extra charges.

*Los Angeles Steamship Co.*

Los Angeles: H. R. Cullen, D.F.A., 517 S. Spring. Tel. 61558; 63701.

Long Beach: 113 W. Ocean. Tel. Home 193.

San Pedro: 638 Beacon St. Tel. San Pedro 93.

Pasadena: 116 E. Colorado St. Tel. Fair Oaks 972.

**CUNARD ANCHOR**

OFFICE: 501 Market Street, San Francisco or Local Agencies.

Freight Rates on Application.

Passenger and Freight Service From New York

| | |
|---|---|
| AQUITANIA | July 26, Aug. 23, Sept. 13 |
| MAURETANIA | Aug. 11, Sept. 6, Sept. 29 |
| BERENGARIA (Imperator) | Aug. 18, Sept. 22, Oct. 20 |
| LIVERPOOL | |
| CARONIA | Aug. 27, Sept. 24 |
| CARMANIA | Aug. 13, Sept. 10, Oct. 8 |
| ALBANIA (new) | Aug. 25, Sept. 27, Nov. 1 |
| SCYTHIA (new) | Sept. 6, Oct. 11, Nov. 15 |
| PLYMOUTH, CHERBOURG & HAMBURG | |
| SAXONIA | Aug. 20, Oct. 11, Nov. 22 |
| LONDONDERRY AND GLASGOW | |
| CAMERONIA (new) | July 26, Aug. 27, Sept. 24 |
| COLUMBIA | Aug. 13, Sept. 10, Oct. 8 |
| ALGERIA | Aug. 20, Oct. 4 |
| VIGO, GIBRALTAR, PATRAS, DUBROVNIK, TRIESTE, FIUME | |
| CALABRIA | Aug. 6 |
| BOSTON TO LONDONDERRY & GLASGOW | |
| ASSYRIA | Aug. 13 |
| MONTREAL TO GLASGOW | |
| CASSANDRA | Aug. 6, Sept. 10, Oct. 12 |
| SATURNIA | Aug. 27, Oct. 1, Nov. 7 |
| PANNONIA | Aug. 13 |
| HAMBURG AND DANZIG | |
| CUNARD MEDITERRANEAN CRUISES | |
| MADEIRA, GIBRALTAR, ALGIERS, MONACO, NAPLES, ALEXANDRIA, PIRAEUS, PATRAS, TRIESTE (Ports vary according to Cruise) | |
| CARONIA | Oct. 27, Dec. 7 |
| CAMERONIA | Nov. 19, Jan. 10 |

**CANADIAN PACIFIC** OCEAN SERVICE

**TO EUROPE**

By the Picturesque St. Lawrence River Route

MAKE RESERVATIONS NOW

Sailings Every Few Days from Montreal and Quebec to Liverpool, Southampton, Glasgow, Havre, Antwerp

Ocean voyage shortened by two Delightful Days on the Sheltered St. Lawrence River and Gulf

EVERYTHING CANADIAN PACIFIC STANDARD—ONE WAY OR ROUND TRIP

Apply to Agents Everywhere or to A. A. POLHAMUS, General Agent, Passenger Dept., 605 S. Spring St., Los Angeles. Phones Pico 3499—64323. Freight Dept., 605 S. Spring St.

CANADIAN PACIFIC RAILWAY

TRAFFIC AGENTS

**TOYO KISEN KAISHA** (ORIENTAL STEAMSHIP COMPANY)

Accommodations available subject to immediate booking. 275-99 P. E. Building. S. L. KREIDER, Agent.

12019 12019

**1 2 0 1 9**

A TAXI SERVICE DE LUXE. ALL DAY AND NIGHT SERVICE. LONG TRIPS OUR SPECIALTY

CONGRESS TAXI CO.

852 SO. BROADWAY

**COLYEAR'S FIREPROOF STORAGE**

60577 415 SO. SAN PEDRO ST. MAIN

STORE YOUR FURNITURE

PRIVATE LOCKED ROOMS $1.50 PER MONTH

MOVING PACKING SHIPPING

## BEAVERS GIVE TIGERS SCARE

Play Vernon Tig Game, Losing in Ninth.

's Poor Showing at Thi Handicaps Pilette.

Boxing Bout Gives Viewon the Big Scrap.

BY HARRY A. WILLIAMS.

Some of the best people on earth out to the ball park expecting some of the worst baseball in the world, and were surprised to get right classy thrills topped off with ninth-inning doings.

The Tigers came across with their in the final, and pushed Portland back onto the losing end of a 6-5 score. Throughout, it was a nip-and-tuck with hardly a nip to it.

WAS IN DOUBT.

From the moment that Vernon won the first run of the game in the fifth, until J. Carlisle Smith started a rally in the ninth with Shanks and Stumpy Edington coming it with a duplicate drive, the game was much in doubt.

Pilette was rapped twice as hard as Tony Faeth, and yet except for a rather wasteful game played by Hale at third, might have stuck one into the winning column. Only in two innings were the Beavers able to bunch hits on Faeth. They did for the most part bunched their hits like cherries, two on a row, but Pilette was so puissant, words to that effect, that Vernon was able to collect as many as two runs at one time in the ninth only.

MOPS BROW.

McCredie's disparaged tail-enders put up unexpected resistance, and Hale Buick ruined one perfectly good no-hit bandana mopping his frontal lobe.

The game was just one tie after another. It was tied up worse than a piece of government business with a red tape. One side would break up, and then the other would mend it. Vernon copped a mark-up in the fifth, and Portland drew even in the sixth. Portland missed this tie in the eighth, only to see Vernon match it in the home half. The Beavers busted open the game with a run, and McCredie had a fond gaze on the scoreboard, believing this to be the winning tally. But Mac's belief was not to endure. He was thinking as the score thinks.

RIPS DUCKS.

Right after that the Tigers ripped off his ball team for two runs, ty-

(Continued on Second Page.)



CATALINA ISLAND

Special Ou... Two-Day Excursion

Ticket Office ... Telephone... Long Beach Office...

$30 ROUND TRIP SAN FRANCISCO

INCLUDING MEALS AND BERTH VIA THE SALTAIR LINE

S.S. Queen SAILING 10 p.m.

For San Francisco

SAN DIEGO

NEXT SAILING FRI., JULY 15

Portland Sailing...

The New Sea Way to Europe

Travel to Continental and Mediterranean ports through Panama Canal. Sailings from ports of Mexico, Central America and Cuba. Regular sailings from Cristobal. For details concerning reasonably priced, luxurious service apply to any steamship agent or to PACIFIC-ATLANTIC STEAMSHIP CO. M. F. McLaren, Inc., agent, 439 Merchants National Bank Bldg., Los Angeles. General Passenger and Freight Office, 821 Market Street, San Francisco.

Club Trade

Post U. S. Mail S.S. leaves every Wednesday for Honolulu. All cabin accommodations de luxe. Short trip to Hawaiian Islands. Permits from Immigration Office not required. Passports not necessary. LEAVE 100 Arcade daily 9 a.m., arrive 6:30 p.m. Schedule always open. Tickets and information at A. M. Cohen's, 317 S. Broadway, or Consolidated Ticket Office, 334 S. Hill St.

AUSTRALIA

NEW ZEALAND AND SOUTH SEA ISLANDS via TAHITI

Mail and Passenger Service from Sydney to San Francisco

Union S. S. Co. of New Zealand, Ltd.

330 California St., San Francisco, or Local Steamship and Railroad Agents.

LAFAYETTE

Many purchasers of cars are finding out made by eminent mo relative to its place world, is coming true *LaFayette is an exce and a "car of the fut field."*

Troy Motor Sales 1058 South Figu...

*You have always known ther*

600.

Y 13, 1921.—[PA

CATALINA ISLAND

Special One and Two-Day Excursions

Inclusive Villa Trip, including transportation from Los Angeles and return, ride on Glass-Bottom Boat and villa for one night (no meals) ..... $6.50

Hotel Atwater Trip, including transportation from Los Angeles and return, room for one night, four meals and ride on Glass-Bottom Boat ..... $8.50

Hotel St. Catherine Trip, including transportation from Los Angeles and return, room for one night and four meals, ride on Glass-Bottom Boat ..... $10

ONE-DAY TRIP

Including transportation from Los Angeles and return, luncheon at Atwater Cafe and ride on Glass-Bottom Boat ..... $4.50

LEAVE LOS ANGELES daily 9 a.m., returning daily at 4:30 p.m.

Schedule always subject to change.

Tickets and Information: 225-226 P. E. Bldg., 6th & Main

Phone Fac 2-4161

Travel by Steamship

THE ADMIRAL LINE

Ticket Office Cor. 5th and Main

Telephones: Main 7 42 or 10[illegible]

Long Beach Office, 115 W. Ocean Av.

$30 ROUND TRIP TO SAN FRANCISCO

INCLUDING BERTH AND MEALS VIA THE PALATIAL STEAMER

S.S. Queen

SAILING 10 p.m. Tonight

For San Francisco Only

SAN DIEGO

NEXT SAILING FRI., JULY 15TH

Portland Sailing, July 16

The New Sea Way to Co[illegible]

Travel in steamliners and comfort. Days of restful cruising through [illegible] The modern, luxurious 24,000-ton steamer

S. S. Columbia sails July 23 from Los Angeles Harbor to Baltimore

Stopping Baltimore, August 3rd, through Panama Canal. Ports of Mexico, Central America, South America, West Indies. World famous Panama Canal. Cuisine. Per details concerning this remarkable privilege, inexpensive rates, etc., apply to general agent or traveler's agent.

PACIFIC MAIL STEAMSHIP COMPANY

H. F. McLaurin, Pac. Agent

439 Merchants National Bank Bldg., Los Angeles, Cal.

General Passenger and Ticket Office: 811 Market Street, San Francisco

Australia

Fast U. S. Mail S.S. SONOMA, VENTURA, [illegible] Via Honolulu and Suva. Splendid Cabin Accommodations. Also Third Class. Apply to Local Agents or A. F. Gilmore & Co., 689 Market St., San Francisco, Cal.

AUSTRALIA

NEW ZEALAND AND SOUTH SEAS

Mail and Passenger Service Every 3 Weeks

Union S. S. Co. of New Zealand

320 California St., San Francisco

Or Local Steamship and Railroad Agents

EUROPE

Lawrence River Route

VATIONS NOW

from Montreal and Quebec

Glasgow, Havre, Antwerp

by two Delightful Days

wrence River and Gulf

IFIC STANDARD—NONE BETTER

Everywhere or to P. Passenger Dept., 482 S. Spring St., Los Angeles

CIFIC RAILWAY

AGENTS

JAPAN CHINA FAR EAST

KAISHA

SHIP COMPANY)

to Immediate Bookings

RIVER, Agent.

1919

ALL DAY AND NIGHT

PS OUR SPECIALTY

TAXI CO.

OADWAY

OF STORAGE

MAIN 111

URE IN

150 PER MONTH

PPING

600,000

The Times

LOS ANGELES

WEDNESDAY MORNING, JULY 13, 1921.

# SPORTS MOTORING FILMLAND DRAMA

## BEAVERS GIVE TIGERS SCARE.

*Locals Play Vernon Tight Game, Losing in Ninth.*

*Dale's Poor Showing at Third Handicaps Pilette.*

*Good Boxing Bug Gives Views on the Big Scrap.*

BY HARRY A. WILLIAMS.

Many of the best people on earth went to the ball park expecting to see some of the worst baseball in history, and were surprised to get eight classy thrills topped off by a ninth-inning doings.

The Beavers came across with their tally for the final, and pushed Vernon back into the losing end of a 3 to 2 score. Throughout, it was a pitchers' battle with hardly a nip to choose.

VERNON WAS IN DOUBT.

Up to the moment that Vernon scored the first run of the game in the fifth, until J. Carlisle Smith pulled a rally in the ninth with the aid of Stumpy Edington completing with a duplicate drive, the issue was in doubt.

Vernon was rapped twice as hard as Beaver Finch, and yet except for one oscillating game played in the Bee chuckles, two on a pair of Flitts was so puissant, with that effect, that Vernon failed to collect as many as two runs at one time in the ninth only.

HOPE BROW.

Finch's disparaged tail-enders showed unsuspected resistance, and Hope Brow ruined one perfectly good chance mopping his frontal [illegible]

The game was just one tie after another. It was tied up worse than a case of government business with red tape. One side would get ahead, and then the other would tie it. Vernon copped a marker in the fifth, and Portland drew even in the sixth. Portland came to the fore in the eighth, only to have Vernon match it in the home half. The Beavers busted open the ninth with a run, and McCredie saw a good game on the score board look unto the losing end of a 3 to 2 score. But Mac's belief was not misplaced. He was thinking as the [illegible]

RIPE DUCKS.

Even after that the Tigers ripped the ball team for two runs, ty-

(Continued on Second Page.)

## WILL TRAVEL THREE HEATS.

*Milton and Sarles Ready for Big Sunday Race.*

*Two Spins of Ten Miles and One of Twenty-five.*

*Drivers Tear Off Some Dizzy Laps at Speedway.*

Tommy Milton and Roscoe Sarles will travel three heats at the Beverly Speedway Sunday afternoon to decide their all-important match race.

After a debate lasting two hours, the heat of which rivaled the natural choleric properties provided by Nature, the rival drivers were able to reach an agreement regarding the distances they will travel. Also, the all-important question of flying or standing start was settled, the former style winning the verdict when Milton shot a pair of "box cars" after Sarles had come out on a weak point.

HELD OUT HEATS.

Two heats of ten miles, with a final of twenty-five, will provide the drivers their distance. All through the argument Milton held out for heats of twenty-five and fifty miles, but because of the extensive aerial program to be run off the same afternoon the speedway management sided with Sarles and finally overruled the world's speed champion.

All three heats will be run, instead of the two-out-of-three idea that usually prevails in match races. The reason for this cropped out when both drivers requested the full program because of a side bet of $500 on each part of the match, made when the rivals were first signed up at Tacoma on July 4.

BURST OF SPEED.

Milton's car developed a sensational burst of speed when the St. Paul demon took the track for his daily workout yesterday morning. Several of the champ's brother Elks from St. Paul were on hand as Tommy's guests, and because of this he opened his Durant racer up to its maximum. Approximately 108 miles an hour was averaged for four laps of the big bowl, and Milton was more than satisfied with his time trial.

CALIFORNIANS WIN.

[BY A. P. NIGHT WIRE.]

TORONTO, July 12.—Bates and Levy, University of California tennis players, were successful in singles and doubles of their first round in the Canadian championship tournament yesterday. Second round play begins today.

## *Yep! It's a Tight Squeeze.*

Boy! Phone El Paso for the "Cloudster."

Here we have the large and meaty Fatty Arbuckle being gently shoveled into the cockpit of a little racing monoplane by Roscoe Sarles. Arbuckle is one of the daring and intrepid aviators who will not fly in the big air doings slated for the Beverly Hills Speedway next Saturday and Sunday. After being shoe-horned into the seat Fatty decided that that famous adage, "Keep one foot on the ground," was meant for him. But the monoplane will be seen in violent action in the air carnival and Roscoe Sarles will pass up the shovel and attempt to ram Tommy Milton through the six-inch boards of the speedway in a sort of "death duel" set to motor cars next Sunday.

## JOHNSTON TIES KNEPPER.

*Both Golfers Turn in Excellent Scores in Qualifying Round of Meet.*

[BY A. P. NIGHT WIRE.]

**CHICAGO, July 12.—Setting a record of 33-37—70 for the 6504-yard links, Harrison P. Johnston of St. Paul today tied at 144 with R. E. Knepper of Sioux City, Iowa, for low medal score in the thirty-six-hole qualifying round of the amateur golf championship of the Western Golf Association. Knepper today equaled his previous record of 71, two under par, going out in 37, two better than his score of yesterday, and coming home with his second 34 in two days. Par for the course is 36-37—73.**

Johnston actually played only 69 shots, but had a penalty stroke on the eighth hole, where he pulled his long iron approach to a flower bed. He also missed an eighteen-inch putt on the 310-yard sixth, the cause of a hole made in the turf by a pitched ball. The Iowa and Minnesota champions will play off the tie later.

James Manion of St. Louis, Missouri champion, was third with 149, taking 76 shots today, while "Chick" Evans, the titleholder, was fourth with 77-74-151.

E. B. Lloyd, Chicago, who set a course record of 71 yesterday, got into trouble today, picked up his ball and withdrew.

Team contest for the Olympic cup was tied between the trans-Mississippi and St. Louis quartets at 627 strokes.

Although national champion Evans had the gallery both yesterday and today, the finest golf was played by Johnston and Knepper, both youths mashing par on many holes and going above perfect figures only at long intervals.

## BEST PAL FIRST IN CANADIAN CLASSIC.

[BY A. P. NIGHT WIRE.]

KENILWORTH PARK, WINDSOR (Ont.) July 12.—E. R. Bradley's Best Pal, piloted by Jockey Lyke, won the $10,000 Frontier handicap here today from one of the best fields that ever contested the Canadian classic. The lightweighted Irish Kiss from the Sunnyland Stables, who held the lead for nearly a mile, finished a length and a half behind the winner. Willis Sharpe Kilmer's Exterminator, was third, half a length behind Irish Kiss. Best Pal's time for the mile and one furlong was 1:51 2-5.

## PUT-IN-BAY REGATTA IS LARGEST IN YEARS.

[BY A. P. NIGHT WIRE.]

PUT-IN-BAY (O.) July 12.—Forty-five boats of all classes, the largest sailing fleet in many years, got away in the first leg of a three-heat journey in the Interlake Yachting Association's regatta here today.

All classes except star catboat and class J small sloops sailed over the triangular nine-mile course. Smaller classes traversed the triangular five-mile course. The wind was light and variable at the finish.

First in each class were:

Class A—Gypsy, Detroit; yawl class, Faustina, Maumee River Yacht Club; star class, Neptune, Toledo Yacht Club; private-owned catboat class, Skat, Detroit Boat Club; Universal class, Cleveland I.T.Y.C.; club-owned cat boat class, Detroit.

The second leg will be sailed tomorrow.

## STANDING OF CLUBS.

**COAST LEAGUE.**

| | W. | L. | P.c. | | W. | L. | P.c. |
|---|---|---|---|---|---|---|---|
| S. Francisco | 62 | 39 | .614 | Los Angeles | 50 | 44 | .532 |
| Sacramento | 60 | 40 | .600 | Vernon | 50 | 50 | .500 |
| Seattle | 57 | 39 | .594 | Salt Lake | 44 | 60 | .423 |
| Oakland | 53 | 43 | .552 | Portland | 31 | 72 | .226 |

**Yesterday's Results.**

Vernon, 4; Portland, 3.
Los Angeles, 11; Salt Lake, 4.
Sacramento, 7; San Francisco, 6.
Oakland, 10; Seattle, 1.

**Today's Games.**

Portland and Vernon here.
Los Angeles at Salt Lake.
Seattle at Oakland.
San Francisco at Sacramento.

**NATIONAL LEAGUE.**

| | W. | L. | P.c. | | W. | L. | P.c. |
|---|---|---|---|---|---|---|---|
| Pittsburg | 53 | 27 | .663 | St. Louis | 40 | 36 | .513 |
| New York | 48 | 29 | .623 | Chicago | 39 | 41 | .446 |
| Boston | 42 | 32 | .568 | Cincinnati | 28 | 48 | .368 |
| Brooklyn | 41 | 39 | .513 | Philadelphia | 22 | 53 | .293 |

**Yesterday's Results.**

Pittsburg, 9; Philadelphia, 4.
New York, 6; St. Louis, 3.
Cincinnati, 5; Brooklyn, 2.
Boston, 2; Chicago, 1 (13 innings.)

**Today's Games.**

St. Louis at New York.
Chicago at Boston.
Cincinnati at Brooklyn.
Pittsburg at Philadelphia.

**AMERICAN LEAGUE.**

| | W. | L. | P.c. | | W. | L. | P.c. |
|---|---|---|---|---|---|---|---|
| Cleveland | 52 | 28 | .650 | Chicago | 38 | 46 | .418 |
| New York | 45 | 31 | .608 | Boston | 36 | 42 | .462 |
| Washington | 45 | 40 | .529 | St. Louis | 35 | 46 | .432 |
| Detroit | 41 | 41 | .500 | Philadelphia | 31 | 47 | .397 |

**Yesterday's Results.**

Cleveland, 7; Boston, 1 (first game.)
Cleveland, 6; Boston, 4 (second game.)
Washington, 8; Chicago, 7.
Detroit, 2; Philadelphia, 1 (16 innings.)
New York, 6; St. Louis, 4.

**Today's Games.**

New York at St. Louis.
Washington at Chicago.
Philadelphia at Detroit.
Boston at Cleveland.

**AMERICAN ASSOCIATION.**

| | W. | L. | P.c. | | W. | L. | P.c. |
|---|---|---|---|---|---|---|---|
| Louisville | 51 | 32 | .614 | Kansas City | 38 | 43 | .473 |
| Minneapolis | 46 | 36 | .524 | Columbus | 39 | 44 | .470 |
| Milwaukee | 45 | 38 | .536 | Toledo | 39 | 45 | .464 |
| Indianapolis | 43 | 38 | .525 | St. Paul | 36 | 51 | .414 |

**Yesterday's Results.**

Kansas City, 11; Columbus, 7.
Indianapolis, 7; St. Paul, 4.
Louisville, 13; Minneapolis, 9 (first game.)
Louisville, 9; Minneapolis, 7 (second game.)
Milwaukee, 10; Toledo, 1.

**Today's Games.**

Toledo at Milwaukee.
Louisville at Minneapolis.
Indianapolis at St. Paul.
Columbus at Kansas City.

**WESTERN LEAGUE.**

At Joplin—Joplin, 8; Sioux City, 6.
At Wichita—Wichita, 7; Des Moines, 6.
At Oklahoma City—Oklahoma City, 7; Omaha, 3.
At Tulsa—Tulsa, 3; St. Joseph, 1.

## SUDS GET BROWN.

[BY A. P. NIGHT WIRE.]

OGDEN (Utah) July 12.—Harry Brown, outfielder with the Ogden club of the Northern Utah League, has been signed to play with Seattle, it was announced here today. He is to join Seattle this week.

## GOOZEMAN HAS IT ON GARCIA.

*Ernie is Too Quick and Clever for Master Louie.*

*Davis and Pelsinger Wind-up Proves Big Frost.*

*Feature Boxing Bout is Booed at Jack Doyle's.*

BY ED O'MALLEY.

The choice fistic morsel at Jack Doyle's pavilion last night was the humdinger set-to between Ernie Goozeman and Louie Garcia. Both lads were on their tiptoes from gong to gong and a better four-round encounter has not been seen at the famous arena in some time. Ernie was at his best and danced around his man with the quickness of a cat.

He had it on Louie most of the way, landing solid rights and lefts to the face, with tantalizing frequency. He had Louie in a bad way several times, but was unable to put over the finishing stroke. Goozeman's victory was clean cut.

BOXING LESSON.

Georgie Marks gave Ad Rubidoux a boxing lesson in the semi-wind-up. Georgie tied his man in knots and was entirely too high-class for Ad. There was nothing to it and Macy, who challenged the winner, had better keep his ambition cool when it comes to considering Marks.

Oh, yes—the wind-up. We had forgotten about that. Well, two misguided pugilists went through the form of a bout, their names being Travie Davis and Sammy Pelsinger. The alleged set-to was a mixture of wrestling, dodging, shimmying and some Ju jitsu, with the crowd, at all times, hissing its disapproval. Harry Lee, in utter disgust, crossed his arms in token of a draw at the end of the fourth round. The encounter was sure fromage of the purest ray serene. The other bouts resulted as follows: Willie Hunefeld beat Dick Donnelly; Ted French and Joe Lynch, draw; Al Biddle defeated Ralph Pena; Sailor Hackley won over Teddy Beller.

## JAFFE VICTORIOUS AT CHESS TOURNEY.

[BY A. P. NIGHT WIRE.]

ATLANTIC CITY, July 12.—Charles Jaffe of New York, with four victories, led the field today in the fifth round of the Chess Masters' tournament. Jaffe defeated E. S. Jackson, Philadelphia, after sixty moves.

Samuel Factor, Chicago, won from Stasch Mlotkowski, Los Angeles, after thirty-six moves.

The games between Frank J. Marshall, United States champion, and V. Sournin, Washington, and David Janowski, champion of France, and I. S. Turover, Washington, were adjourned.

## SOME BAD NEWS FOR YALE.

Walter Grace, newest member of the Los Angeles Athletic Club swimming team, splashed into the club pool and ticked off a 50-yard sprint in 24s. flat yesterday.

Ordinarily this wouldn't have caused any violent commotion, but with the Yale-L.A.A.C. dual meet coming up for dispute tomorrow night in the club drink, it made Coach Fred Cady's breath come in short breeches.

Previous to Mister Grace's dash against time the only first place Cady could figure on for his team was in the diving part of the bill, where he has Clyde Swendsen and Krissel to rely upon.

Grace may not beat Binney, the Yale star, who five times in the past two years has broken the intercollegiate record, but Cady has him in the dope book to do it. Binney's intercollegiate figures are 25s., 24 3-5s., 24 2-5s., 24 1-5s., and lastly 24s. Grace's mark is really better than Binney's, for the L.A.A.C. pool has the worst backwash of any in the country, according to Cady, and therefore hard to make records in.

Capt. Thurston and Jelliffe of Yale ought to win the 100 rather easily. Both of them can do around 56, and nobody on the club team can touch that. Grace, who is a Honolulu product, has not been training long enough to equal it, and though he will enter the race, is not expected to place better than third.

The Yale boys are due to arrive this afternoon. They will be banqueted tonight by the members of the Yale Club at the L.A.A.C. Tomorrow they will visit Doug Fairbanks's studios, and at noon will be guests at a Beta Theta Phi luncheon at the Jonathan Club. Eight members of the team are members of the fraternity.

## HURRAH FOR JEANNETTE!

[BY A. P. NIGHT WIRE.]

TOLEDO (O.) July 12.—Jeanette Rankin winner of the Ttavern Steak at Cleveland last week, had little trouble in capturing the Tecumseh $5000 stake, feature of the second day's racing at the Fort Meigs track. With Gray Worthy entered in this race it was thought the horses would battle from wire to wire and a large crowd turned out.

But Grey Worthy had all the trouble, breaking before reaching the quarter pole in the first two heats, and then when out in front at the half-mile of third heat threw a shoe.

Eunice Bell, the Peter Volo filly, was the class of the field in the three-year-old Sherwood stakes, the other feature of the day's card. Murphy shot her to the front just after leaving the wire and she was never headed in either mile.

The big upset of the first division of the 2:15 pace was the distancing of Prince Lores, prohibitive in the betting, in the first heat after he went to a bad break and McDevitt could not get him back pacing again until the procession was home. Abbe Hal won the race after it looked as though Palin had laid up the first heat.

Palin also drove Hoosier Lady to the head of the summary in the 2:08 pace, the first race of the day. In this race Hoosier Lady finished last in the first heat and then came on and won handily. The judges announced that decision in the case was reserved.

Bessie Patch won the second division of the 2:15 pace, while Jessie Riggs took the final heat. Allie Clay was the favorite and a $2 ticket on Bessie Patch paid $112 in the mutuels.

## POLICEMAN PUG A DANDY.

[BY A. P. NIGHT WIRE.]

NEW YORK, July 13.—A Washington policeman was in New York today seriously considering his chances of winning the world's heavyweight boxing championship from Jack Dempsey. He is Henry Darneille, 21 years old, the undefeated heavyweight champion of the United States Navy destroyer fleet during the war, but otherwise unknown in boxing circles.

Darneille was pronounced by physicians to be in perfect condition physically, and his followers believe that his build, which is very similar to the present champion's, together with his natural fighting ability, have placed him among those who can properly aspire to defeat Dempsey. The Washington policeman won local fame on the Fourth of July, when he quelled a disturbance in Capitol Heights. With his bare fists he knocked down every man in a mob that rushed at him, and Washington newspapers number the casualties at about 100.

## RUTH SLAMS OUT TWO MORE.

[BY A. P. NIGHT WIRE.]

ST. LOUIS, July 12.—Babe Ruth made his thirty-third home run of the season in the third inning of the game with St. Louis today. There were two men on bases. Davis was pitching.

Ruth made another home run in the seventh inning, his thirty-fourth of the season, with none on base. Davis was pitching.

CHICAGO, July 12.—Babe Ruth today has the distinction of having knocked out a home run in every park in the American League this season. The New York slugger added the pitchers of the Chicago club to his list of victims yesterday when he drove one of Dick Kerr's offerings for a homer. It was Ruth's first circuit smash off the White Sox pitchers this season and the thirty-second of his 1921 campaign.

## MARTIN POLISHES MORAN.

*A.E.F. Heavyweight Champion Applies Fatal Punch in Seventh Round.*

[BY A. P. NIGHT WIRE.]

**NEW YORK, July 12.—Bob Martin, A.E.F. heavyweight champion, knocked out Frank Moran of Pittsburg in the seventh round of a scheduled twelve-round match at the Bronx Boxingdrome tonight. A right to the jaw and a shower of body blows downed Moran, who lay on his back as he was counted out. Martin received much punishment, although he was fast on his feet and scored heavily in the exchanges.**

**Moran weighed 200 pounds and Martin 185.**

**Martin claimed afterward that he had broken his hand in the second round.**

Moran appeared fat and slow. He took numerous lefts on the jaw and put his right over cleanly only once in the second round, when he staggered the soldier pugilist.

EXCHANGES.

Moran sent a left to the head at the start of the first round, and Martin came back with a hard left to the jaw, and another to the body. Moran then missed a right and Martin drove his right to the Pittsburg man's body.

Martin began concentrating his blows on Moran's body during the second round. Martin landed a few light lefts in this session and Moran hooked two rights to the jaw and then missed a terrific right swing.

Martin jabbed steadily with his left at the start of the third round. Moran kept moving in and landed two hard rights.

Martin then sailed into Moran with rights and lefts and sent him to his corner with a bad cut over his left eye.

ALMOST EVEN.

The soldier kept jabbing at the injured eye at the start of the fourth. Moran staggered Martin with a left hook, but he was driven back by a similar blow from the soldier. Martin then shot over severe body blows which seemed to weaken Moran considerably.

Martin kept shooting at the body in the last three rounds.

Occasionally he would shoot a left to the jaw, which always brought a smile from Moran. The Pittsburger, though outfought, was game to the end.

In the sixth he fell in his corner after missing a wild left. Most of his right swings in the last two rounds went around Martin's neck. In the seventh, Martin staggered Moran with right and left hooks to the body. A left to the body and a right to the jaw then sent Moran to the canvas, and he rolled over on his back as he was counted out.

Jack Selvic of Pittsburg, Olympic

(Continued on Second Page.)

## PAUL HUNTER HOME AGAIN.

*Star of American Golf Team Returns from England.*

*State Champ Learns Driving Trick at Hoylake.*

*Bobby Ross to Compete in Del Monte Junior.*

BY PAUL LOWRY.

Dr. Paul Hunter, Southern California's wonderful contribution to the American golf team which was vanquished at Hoylake, slipped into town unannounced early yesterday morning. By noon he had sought out old haunts and was accepting the congratulations of the boys at Annandale for his magnificent showing.

In commenting on the British victory the State champion returned the same answer to all. "They were too strong for us." A terse, but meaningful statement from the man whose sheer brilliancy of play kept him in the running longer than any other American with the exception of Fred Wright of Boston.

So far eastern scribes have practically ignored Dr. Hunter in commenting on the play of the American team. The golf critics on the Atlantic seaboard are as short-sighted as their brethren writers on track, football, tennis, swimming, etc. Anything sensational done by a westerner is a mistake. Charley Paddock breaks a world's sprint record. Because Paddock is a Californian, the timers must have used the town clock.

Evans, Ouimet and Jones are toppled at Hoylake in the early rounds. Dr. Hunter survives to the fifth. The gods must have smiled on Dr. Hunter.

Travel to ancient St. Andrews, where the cream of the world gathers to participate in the greatest open golf event of the year—the British championship. What does Dr. Hunter do? With the exception of the super-brilliant Wethered the Californian outtops every other amateur in the field, leads professional experts like Harry Vardon and J. H. Taylor to the finishing post and is tied by Ted Ray, the mighty swatting Briton, who captured our open crown last year. Just an exceptional run of good luck!

But if the East won't rate Dr. Paul Hunter where he belongs, California

(Continued on Second Page.)

CHANDLER

—"As a manufacturer who appreciates close marketing, I am strong for my Chandler. The satisfaction it gives is worth much more than its cost."

*N. H. SHAPIRO,*
*Shapiro Brothers, Mfrs. Shirts and Shirtwaists, 546 So. Los Angeles St.*

Price Now
$2085
Delivered Here

W. P. HERBERT CO.

Flower at Eleventh — Phone 60412

Hollywood Branch, 6148 Hollywood Blvd. Phone Holly 4441.

*Service Every Hour at Eleventh and Flower*

*Montgomery Bros.*

Newest watch Elgin 12 size.

$20.00

Beautifully Engraved 20-year gold-filled case, Gold or Silver Dial. Fully warranted.

This new model is the latest example of modern style

—more than 10 different patterns of engraving to select from—all extra thin model cases.

Montgomery Bros. Jewelers
Fourth and Broadway
Los Angeles
Established in 1881

Troy Motor Sales Company
1068 South Figueroa Street

*You have always known there would be such a car*

*The LaFayette is an exceptionally fine car, and a "car of the future in the fine car field."*

Many purchasers of LaFayette motor cars are finding out that the prediction made by eminent motor car authorities, relative to its place in the motor car world, is coming true; that is, *that the LaFayette is an exceptionally fine car, and a "car of the future in the fine car field."*

# May be Hard-boiled in Navy But Jenkisson's a Thirty-Minute Egg Himself.

## CRACKING GOOD CARD TONIGHT.

*Eight Bouts Are Scheduled at the L.A.A.C. Gymn.*

*Jenkisson and Hendricks to Clash in Wind-up.*

*Program Promises Plenty of Fistic Paprika.*

Dukes and kings of amateur fisticuffana will perform tonight in the ring at the Los Angeles Athletic Club. Eight snappy bouts have been carded by George Blake and Charley Keppen and some of the classiest amateurs in the country will be seen in action.

Said kings will be ably represented by Charley Jenkisson, national amateur welterweight champion, and Sailor Hendricks of San Diego, who was chosen a member of the American Olympic boxing team that represented this country at Antwerp.

IN MAIN EVENT.

Jenkisson and Hendricks will meet in the main event. This fracas should provide a flurry of high-class boxing to say nothing of the exchange of knockout wallops. Both of the contestants are hard hitters and have reputations for putting their adversaries to sleep. Hendricks appears to be the best welterweight that Jenkisson has met and a lively scrap should result.

The national champ is not taking Sailor Hendricks with a grain of salt. He has practically finished the hardest training period of his career. After enjoying a lay-off of a couple of months the Mercury glove star is anxious to get back in the harness again and his match with Hendricks should prove for all time his standing in the amateur boxing firmament.

TO TACKLE KREMIS.

Little Fidel Labarba will be given a prominent place on the program. He will tackle Fred Kremis, considered one of the best 100-pound fighters in the south. It has been a long time since Labarba has performed and the fans are anxious for another look at the classy little boxer. Benny Marks and Ed Wollman will also clash. Marks has never been defeated, while Wollman, holder of the Southern California flyweight title, is determined he can turn the trick.

Tanni Stassi and August Gotto will hook up again. Stassi lost the bantamweight honors to Gotto in the recent boxing tourney, but feels that he can reverse the decision when they meet Wednesday. Plenty of paprika should accompany the Johnny DeRita and J. Jessie melee. Both boys fight at 128 pounds and from past performances are on about an even plane. Pat Higgins will be the referee, while Fane Norton and H. M. Walker will be the judges. The bouts will be open to the public.

NO BRIDE FOR JACK.

[BY A. P. NIGHT WIRE.]

OAKLAND, July 12.—Jack Dempsey, heavyweight champion, arrived here today for a few days' stay at the home of Mrs. Francis McKiernan, mother of Jack Kearns, his manager. In response to a question he said he "would get married at the proper time, but I am not going to let the newspapers pick my bride."

"HELLO BILL"

Meet me at my business address and let me cover up that BALD SPOT with NATURE'S "DUPLICATE," so that your friends will compliment you on your lovely locks—and besides the flies will not use your head as a SKATING RINK during your sessions. We fit our TOUPEE'S & WIGS in private rooms at

MAISON C. CESAR'S
849 S. Bdwy. Main 3013.



TOM LOGAN GOLF SHOE

MEN AND WOMEN

For sale at the following shops:
B. H. DYAS & CO.
BULLOCK'S
CLIDE & CLIDE CO.
TUFTS-LYON ARMS CO.


## BENNY LEONARD SIGNS FOR BOUT.

[BY A. P. NIGHT WIRE.]

PHILADELPHIA, July 12. Articles of agreement were signed today for an eight-round no-decision fight between Benny Leonard, lightweight champion, and Lew Tendler of Philadelphia. The bout will be held at the National League baseball park in this city August 12.

## BEAVERS GIVE TIGERS SCARE.

(Continued from First Page.)

ing the count and then putting across the one extra needful to a victory.

J. Carlisle Smith started the sortie with a double, and after Chadbourne had lined to Dick Cox, Locker singled infield. Ham Hyatt hammered a single to right, Smith scoring. Locker underestimated Cox's arm, and was nailed trying to take third. Edington then unshouldered his bat for a two-bagger, and Ham greased the platter.

Gradually the Tiger invalids are regaining normalcy. Smith had his bloodhounds back in the game after a protracted absence. His dogs seemed all right yesterday, but will be watched carefully during the hot weather for signs of hydrophobia.

SIGNS OF RABIES.

Recently Stumpy Edington's poodles have been showing symptoms of rabies, and he may be required to wear muzzles on them when playing. That our Coast League dogs are going mad became evident Sunday, when one of Umpire McGrew's bit Sam Crawford on the hand.

Harry Hatch, thirty-third degree baseball fan, saw his first Coast League game since returning from Jersey City, and unloaded an interesting line of dope between innings.

It is interesting occasionally to get away from the acknowledged experts, and obtain the views of a layman. Experts in any line of sport often are loth to go on record in print, either before or after an event. Furthermore, perfect frankness on their part may offend one of the principals, and they must meet and deal with these people. A layman can spit it out. Hatch repeatedly has displayed almost uncanny ability in calling the turn in championship fights, and especially in the heavyweight division.

AS HE PLEASED.

"Dempsey really won as he pleased," said Hatch, "and finished Carpentier when he got ready. He could have knocked him out as easily in the first, as in the fourth. Until he decided it was time to wind up the affair he made no great effort to hit the Frenchman—at least, he didn't try for anything like a decisive blow.

"There is not a doubt in my mind that he was nursing the challenger along to give the crowd a run for its money. The champion did not fight his usual fight. He couldn't, and keep the thing going. Dempsey's chief defense is his offense. If he used this offense against Carpentier from the start, it meant a quick finish. This made it possible for Carpentier to hit Dempsey—anybody can hit him when he isn't attacking.

HIT HIM OFTEN.

Carpentier did hit Dempsey, and hit him often in the second, but at no time did he hurt him or have him in distress. The five or six rights which Carpentier sent to the champion's jaw and chin in the second never really landed cleanly. Dempsey had all of them partly blocked with his gloves.

"When Jack thought the thing had gone far enough he knocked Carpentier down with his left, and then repeated it with his right. Not until then had he tried to reach the jaw with a knockout punch.

"Jack Johnson, in his prime, would have given Dempsey a tough fight, and I think Jim Corbett would have out-pointed him in twelve rounds. Dempsey would whip the Johnson of today, and Willard had only a 'lucky punch' chance against the champion."

At this point, Vernon's ninth-inning rally broke into the conversation. The score:

| PORTLAND. | AB | R | H | O | A |
|---|---|---|---|---|---|
| Cronin, cf | 4 | 0 | 1 | 3 | 0 |
| Krug, ss | 3 | 0 | 1 | 3 | 4 |
| Cox, rf | 4 | 0 | 2 | 2 | 0 |
| Hyatt, 2b | 4 | 0 | 3 | 3 | 4 |
| Pinelli, 1b | 4 | 1 | 1 | 11 | 1 |
| Wolfer, lf | 4 | 0 | 1 | 0 | 0 |
| Baker, c | 4 | 0 | 1 | 4 | 2 |
| Young, ss | 2 | 1 | 0 | 2 | 5 |
| Pillette, p | 3 | 0 | 0 | 1 | 2 |
| Totals | 32 | 2 | 7 | 29 | 15 |

| VERNON. | AB | R | H | O | A |
|---|---|---|---|---|---|
| Smith, 2b | 4 | 1 | 1 | 2 | 3 |
| Courtney, cf | 4 | 1 | 1 | 1 | 0 |
| Locker, 1b | 4 | 0 | 2 | 12 | 1 |
| Ryan, rf | 4 | 0 | 0 | 1 | 0 |
| Edington, lf | 4 | 0 | 1 | 2 | 1 |
| Murphy, c | 3 | 0 | 0 | 5 | 0 |
| Francis, ss | 3 | 0 | 0 | 2 | 3 |
| Gorman, 2b | 3 | 0 | 0 | 2 | 3 |
| Fasth, p | 1 | 0 | 0 | 0 | 2 |
| Totals | 36 | 4 | 4 | 27 | 13 |

Two out when winning run scored.

SCORE BY INNINGS.

| | 1 | 2 | 3 | 4 | 5 | 6 | 7 | 8 | 9 | |
|---|---|---|---|---|---|---|---|---|---|---|
| Portland | 0 | 0 | 0 | 0 | 0 | 1 | 0 | 1 | 0 | — 2 |
| Base hits | 0 | 1 | 0 | 1 | 0 | 2 | 0 | 1 | 2 | — 7 |
| Vernon | 0 | 0 | 0 | 0 | 0 | 0 | 0 | 1 | 3 | — 4 |
| Base hits | 0 | 1 | 0 | 2 | 2 | 1 | 2 | 2 | 2 | — 14 |

SUMMARY.

Errors—Krug 2, Hyatt. Baker. Three-base hits—Cronin, Smith, Edington. Two-base hits—Poole, Smith. Sacrifice hits—Young, Smith, Murphy, Gorman. Struck out—By Fasth, 4; by Pillette, 1. Bases on balls—Off Fasth, 3; off Pillette, 2. Runs responsible for—Fasth, 5; Pillette, 3. Time of game—1h. 45m. Umpires—Chris and Mason.

## HARD TO GET JURY FOR BASEBALL TRIAL.

[EXCLUSIVE DISPATCH.]

CHICAGO, July 12.—Predictions that it would be difficult to secure a jury to try the "Black Sox" and their alleged gambler friends on the charge of throwing the 1919 world series, are being borne out.

Veniremen went down in rapid order under the questioning today. Most of them had been former rabid Sox fans, but the world series had soured them and they were quickly excused by the defense. Thus far but four jurors have been definitely accepted.

It is admitted that the State's case hangs principally upon the confessions made by Cicotte, Jackson and Williams. The State must establish a conspiracy definitely before these grand jury room confessions can be introduced as evidence.

## JUNIOR NET STARS ARE REGISTERING.

Registration has started for the junior and boys' divisions of the Southern California tennis championships, which will be held at the Los Angeles Tennis Club courts July 25 to 30. According to P. E. Bassett, who is managing the junior tournament, a large number of racket swingers will compete for the titles in singles and doubles.

Anyone intending to enter the tournament in either the boys' or junior divisions should register with Mr. Bassett at Spalding's sporting goods store.

## CARPENTIER RECEIVES OFFER TO BOX BURKE.

[BY A. P. NIGHT WIRE.]

NEW ORLEANS (La.) July 12.—A New Orleans fight promoter today wired an offer of $35,000 to Manager Descamps for Georges Carpentier to meet Martin Burke of this city, in a bout to be staged here.

## PAUL HUNTER HOME AGAIN.

(Continued from First Page.)

will. He's one of the few amateur topnotchers in the country, and anyone in this neck of the woods who digests golf with his breakfast knows it.

Since his visit across the pond, Dr. Hunter has learned to keep his drives low. This is a trick he acquired from his English cousins. In the amateur championship at Hoylake the Britons employed tremendously large dreadnought drivers with bulged faces. These, they called "wind-cheaters," according to Dr. Hunter, and with them they lined out balls that never traveled any higher than ten feet. In view of the gales which sweep Hoylake this was a tremendous advantage.

Dr. Hunter lost his match with Bernard Darwin, primarily because of the latter's unusually strong putting. In spite of the fact that Dr. Hunter was closer on nearly all of his approach shots the Briton outrolled him to the hole.

His medical practice will occupy Dr. Hunter very closely between now and the State championships in September, when he expects to find time to defend his title.

• • •

Engraved cards announce the opening of the Ambassador golf course next Saturday. This latest contribution to Southern California links is the work of Herbert Fowler, and is said to be one of his best efforts.

For an inland course, Charley Mayo, who golfed a bit in our midst last winter, is reported to have declared it quite the finest. A stone's throw from the Hillcrest Club on Pico Boulevard and in such a location that it gets the breeze from the sea it should be very pleasurable to play in summer.

A splendid program of matches has been billed for the opening. Miss Doreen Kavanagh, State amateur champion for women, will play Mrs. Frank Griffith; Max Behr, former intercollegiate champion, is slated for a tussle with C. H. Palmer of the Los Angeles Country Club; E. S. "Scotty" Armstrong and Everett Seaver will tackle Arthur Clarkson, the Ambassador pro, and Frank Peebles of Annandale, and Jack Neville and MacDonald Smith of San Francisco, will be down for a go with Jimmy Simpson and some other player, yet to be announced.

• • •

Southern California will be represented in the State junior championship to be played at Del Monte next week. Bobby Ross, 15-year-old protege of J. A. Patterson of Griffith Park, is going north with Patterson Sunday night.

Patterson had the youthful Bobby at the L. A. Country Club Monday and the lad scored an 87. Being unused to grass greens his work there was nothing to brag about, but from the tee and through the fairway, little Bobby did everything that could possibly have been asked of him. He should be heard from at Del Monte.

• • •

Dr. T. B. Sedden had the best qualifying round score in the president's cup tourney at Hollywood, scoring a 77. The doctor is considered to be the longest driver in the Foothill Club, and will be a serious contender for championship honors if he betters his puttings. Elmer Seiter was second high man with a 78, and T. L. Campbell tallied 79. Sixty-four qualified and the pairings follow:

First flight—Dr. T. B. Sedden (9) vs. D. C. Riddle (18.) T. L. Campbell (9) vs. Frank Calloway (18.) W. C. Stranahan (7) vs. C. D. Mastman (18.) F. Eichelberger (11) vs. J. E. Daily (10.) William Setter (7) vs. A. C. Dickson (10.) R. C. Henderson (7) vs. A. B. Moore (14.) L. L. Patterson (12) vs. W. Y. Miller (18.) S. J. McConnell (12) vs. Winter Hall (15.)

Second flight—Chas. Jones, Jr. (12) vs. P. R. Zeiss (18.) A. A. Hagaman (10) vs. C. H. Jones (23.) H. F. Knecht (21) vs. J. V. Tomkin (14.) L. H. Freeman (15) vs. G. H. Marmers (14.) F. C. C. Simpson (13) vs. L. E. Nicholson (16.) R. W. Kumler (14) vs. K. Sacho (20.) W. B. Hunter (19) vs. W. N. Whittle (18.) R. A. Spalcher (20) vs. H. E. Shafer (18.)

Third flight—J. B. Bawley (19) vs. C. P. Williams (21.) C. N. Randolph (21) vs. W. F. Westbrook (24.) R. F. Lefever (13) vs. Ross Welch (24.) H. M. Ruby (18) vs. F. S. DeVoin (24.) Frank Elliott (20) vs. C. E. Carter (22.) D. B. Cummings (24) vs. C. F. Kemp (20.) L. A. Cuspovich (18) vs. R. McClanahan (24.) J. S. Jordan (20) vs. T. N. McManus (14.)

Fourth flight—Vic Eubank (15) vs. A. J. Cox (27.) V. M. Reid (24) vs. H. L. Sandrich (20.) H. A. Crosby (20) vs. L. Graybeal (24.) C. Rannacker (27) vs. Ted Mass (19.) W. H. E. Freeman (18) vs. A. Reichwehr (22.) O. C. Belchert (20) vs. Dwyer Crawford (27.) C. Libby (15) vs. W. F. King (19.) A. M. Wells (24) vs. Ed Kennedy (16.)

• • •

Harry Pressler and Perry Gaile, professionals at Wilshire and Hacienda (Whittier,) respectively, enjoyed a round at Annandale yesterday morning. Gaile scored 81-81—76 and Pressler had 83-87—76. The former was out to lick Pressler, but weakened on the home lap.

## BULL MONTANA TO BE WITH US SOON.

Bull Montana "is coming beeck soon to Los Angeles." He says so himself in a letter of recent issue from Washington, D. C., where, no doubt, the world's handsomest movie idol has been in conference with diplomats on world matters of weighty moment. Bull was a member of Dempsey's training staff, his chief job being that of court jester. They say Bull had no trouble in making Dempsey laugh.

## ROLLIE ZEIDER IS NOW WITH TIGERS.

Rollie Zeider, released recently by the Angels, will continue as a Coast Leaguer.

He was signed yesterday by Bill Essick to fill out in the present emergency, and if he shows the stuff may win a regular utility job.

Zeider is a veteran, knows a lot of baseball, and players say he pulls off as much smart inside stuff at the plate as any man in the league.

## BISHOP ELKS SUPPLY TROUT FOR BIG FEED.

Trout caught by the "Lost Herd of Elks" of Bishop were on exhibition at local sporting goods houses yesterday. Both Dyas and Tufts-Lyon had a large assortment of speckled beauties in their display cases. One hundred and seventy-five pounds were served at the Elks' dinner at the Alexandria last night.

## SAILOR MARTIN POLISHES MORAN

(Continued from First Page.)

lightweight boxing champion, dislocated his shoulder in the fourth round of a six-round boxing match with Artie Martin of New York. Selvio had the better of the contest until he was injured.

Joe Benjamin of California, received the judges' decision over Benny Valger of New York after a twelve-round bout. Benjamin weighed 134 pounds, five more than his opponent.

Joe Burman, Chicago bantamweight, was awarded the judges' decision over Charles Ledoux, French bantamweight champion, after a fast twelve-round contest.

Sailor Freedman, Chicago lightweight, and Pete Hartley of New York, fought twelve rounds to a draw in the semifinal bout. Hartley scored a knockdown in the tenth round, Freedman taking a count of nine after he was hit on the jaw. Freedman had the better of the boxing in the earlier rounds, but his opponent improved as the bout progressed.

## BELIEVE TONEY HAS DEPARTED THE COOP.

[EXCLUSIVE DISPATCH.]

NEW YORK, July 12.—According to a well-founded report, Fred Toney has deserted the Giants. The big pitcher failed to show up at the Polo Grounds today for morning practice, and it is believed he packed his belongings last night and left the city.

After the Giants lost to the Cubs yesterday, Manager McGraw and Toney, it is said, engaged in a verbal battle and the pitcher left the clubhouse in a huff.

Toney started yesterday's game and in the seventh inning the Cubs hammered him for three runs, which clinched the Chicago victory. When the game was over the pitcher was met by McGraw in the clubhouse and the pair exchanged words.

GIANT EELS KILL SWIMMERS.

It is said that there are eels no one can land. Some years ago a giant conger was caught in shallow water off the shores of England. It measured 8 feet 8 inches in length and weighed 148 pounds. Congers half that size have been known to bite a man's hand in two and to have driven their teeth through the blade of an oar.

In 1913 the champion swimmer of Honolulu was attacked by a giant eel, which dragged him under water and held him there for nearly two minutes. He escaped at last, but at the cost of a finger from his right hand.

Eels attain an immense size in the rivers of New Zealand and have been known to attack bathers. In fact, many cases of drowning are on record where eels have dragged the bathers beneath the surface of the water.—[Rochester Times-Democrat.

Sailor Sunfloo... days... a Two Dol... FRENCH DINNE... is now be... served in... SUNFLOW... ROOM of... SUNSET IN... as a welcome... the visiting F... Every nite... at the Wednesday... Foto Players Ni...



No Underwear is U.S. without this Red Woven Label

MADE FOR THE B.V.D. BEST DRESSED MEN

It's your Guarantee of Value and Satisfaction

The B.V.D. Co...



FOR REAL VALUE
A PALM BEACH SUIT

Some things are taken on faith. But man buys a PALM BEACH SUIT *knowing* it is good.

And each season, suit makers have invested in Palm Beach fabric a little better workmanship; thus ever paying a greater compliment to the unique tailoring qualities of the

NATIONAL SUMMER CLOTH

Today PALM BEACH presents the one Summer Suit that combines cool comfort, exceptional style and true ecomony.

*Your clothier* will show you suits of the Genuine Cloth—in colors light and dark and in every desirable suiting shade.

THE PALM BEACH MILLS—GOODALL WORSTED CO.
*Selling Agent:* A. Rohaut, 229 Fourth Avenue, New York City

Palm Beach
REG U.S. PAT. OFF.
THE GENUINE CLOTH
MFD. ONLY BY GOODALL WORSTED CO.

*Look for this label in your Palm Beach Suit*



FREE A 10-Shave Tube of Palmolive Shaving Cream
At the Stores listed below

1,000 Men Were Asked
"What is your conception of the ideal shaving cream?"

For many years we have been making the ideal toilet soap. We blended palm and olive oils—the balmy cosmetics of age-old fame. And millions of people have adopted this Palmolive Soap.

Six years ago we started to embody this blend in a shaving cream. And the first step was to ask a thousand men the virtues they wanted in it.

These were their requirements:

First, a quick shave

Nine-tenths of these men wanted quick shaves, above all. They did not like long brushing, finger rubbing, hot towels and delay.

So a cream was made which acts in one minute. Within that time the average beard absorbs 15% of water. And that is enough. This result is due to almost instant oil removal—the oil that coats the beard.

Next, liberal lather

Next, they wanted liberal lather. And they wanted a little of the soap to go far.

So we developed a cream which multiplies itself 250 times in lather. A bit on the brush—only one-half gram—suffices for a shave. A single tube of Palmolive Shaving Cream serves for 152 shaves.

Lather that remains

Then they wanted a lather which maintains itself without drying on the face.

So we perfected a lather which maintains its creamy fullness for ten minutes. That is ample time. This lather does not need replacement.

A soothing soap

They wanted a soothing shaving cream. They wanted a lubricated razor, no irritation, a pleasant after-effect.

The best way ever known to these ends is the blend of palm and olive oils. The lather is a lotion in itself.

130 creams were made

We are experts in soap making. And it took us 18 months to attain this ideal shaving cream. 130 formulas were made up and tested. Then step by step these supremacies were attained, and the best shaving cream in existence.

Now we ask you to test it. Learn in how many ways it excels. It will lead the way to a lifetime of delightful shaves.

Present the coupon for a trial tube.

PALMOLIVE
Shaving Cream

The stores named below will supply the Free Tube on this Coupon

The Sun Drug Co
25 Stores in Southern California.

10-Shave Tube Free

Present this coupon, with your name and address filled in, to any of the stores named. It is good for a 10-Shave Tube of Palmolive Shaving Cream.

Your Name _____

Address _____

Out-of-town residents should mail this coupon to The Palmolive Company, Milwaukee, U. S. A., Dept. 345, and the tube will be sent by mail.



TURF...
The Na... that I...
Supremely...
Sanitary...
At No Ad...
Select Fro...
122 East...
...Tu...
Specialists in High Gra...

Santa... Back... Excurs...

On Sale—
Daily to August 15

Return Limit
Three months
not to exceed Oct. 31st

Liberal stop-over privileges

Visit Grand Canyon
on your way

Telephone or Ad...
GEO. T. GUNNIP, Div...
Broadway 8500 City Ticket Office
Main 8225—Santa Fe Pas...

"Lawdy, chile, how do white folks all raise over my

$2 CHICKEN...
Prepared by "Mammy" Valentin... of Dixieland, every night at the...
GREEN MILL
California's most unique cafe...
Dancing till 3 a.m. every night including Sunday

Hungry...
...will find a cordial welcome ...midnight, at "TUBELLS," ...breakfasts, luncheons and ...dinners are served — as ...you like them.
The atmosphere is de...lightfully cool and rest...ful and it's just a step ...to Seventh Street — ...near Figueroa — to ..."TUBELLS."

Sally Sunflower says—

a Two DOLLAR FRENCH DINNER is now being served in the SUNFLOWER ROOM of SUNSET INN as a welcome to the visiting Elks

Every nite except of the Wednesday Polo Players Frolic

No Underwear is "B.V.D." without this Red Woven Label

MADE FOR THE B.V.D. BEST RETAIL TRADE

It's your Guarantee of Value and Satisfaction

EXPECTATIONS created by the world fame of "B.V.D." Underwear are realized in the experience of the wearer.

"B.V.D." Trade Mark Reg. U.S. Pat. Off.

The B.V.D. Coupon

Shaving Cream below

ed

cream?"

A soothing soap

ated a soothing shaving cream, ed a lubricated razor, no irritant, sant after-effect.

way ever known to those only d of palm and olive oils. The lotion in itself.

creams were made

perts in soap making. Put it months to attain this ideal ams. 130 formulas were made ed. Thus step by step those were attained, and the best am in existence.

ask you to test it. Leave it ways it excels. It will last the fetime of delightful shaves.

the coupon for a trial tube.

ube Free

your name and address named. It is good for ve Shaving Cream.

old mail this coupon Milwaukee, U. S. A.

TURNER

The Name that Identifies Supremely Distinctive Sanitary Equipment At No Added Cost

Select from Display

122 East 9th St.

G. H. Turner Co.

Specialists in High Grade Plumbing Supplies

Santa Fe

Back East Excursions

On Sale— Daily to August 15

Return Limit Three months not to exceed Oct. 31st

Allowing stop-over privileges

Visit Grand Canyon on your way

Fares Plus 8% Tax

| | |
|---|---|
| Chicago | $106.80 |
| Kansas City | 87.60 |
| Denver | 77.40 |
| St. Louis | 101.40 |
| St. Paul | 105.00 |
| New York | 172.14 |
| Philadelphia | 165.66 |
| Boston | 179.10 |
| Washington, D.C. | 162.30 |
| New Orleans | 106.80 |

and many others

Telephone or Address

S20. T. GUNNIP, Div. Pass. Agt.

Broadway 8105—City Ticket Office, 221 South Broadway

Main 8225—Santa Fe Passenger Depot

Bill Paine and Morrie Rauch Present a de Luxe

CHICKEN DINNER

served by "Mammy" Valentine, the gold medal chef of Redondo, every night at the

GREEN MILL GARDENS

Redondo's most unique cafe—or the way to Venice

Don't be turned away. Phone reservations to HARRY SILK, HEAD MILLER, Santa Monica 62924.

Hungry Elks

will find a cordial welcome from 6:30 a.m. to at "TUBELLS," where excellent luncheons and are served — as them.

Atmosphere is de- cool and rest- It's just a step Seventh Street — Figueroa — to

Tubells 821-23 West Seventh


## INDIANS MAUL BOSTON TWICE.

*Cleveland Has a Glorious Day in Home Town.*

*Tigers Come Out on Long End Against Phillies.*

*Senators Nose Out White Sox in Sharp Battle.*

[BY A. P. NIGHT WIRE.]

CLEVELAND, July 12.—Cleveland won its second double-header in three days, defeating Boston, 7 to 1, and 6 to 4, this afternoon. Coveleskie kept the Red Sox' hits scattered in the first game, while Cleveland found Bush and Karr for thirteen hits, including eight two-base hits. The scores:

First game:

| BOSTON. | AB | R | H | O | A |
|---|---|---|---|---|---|
| Lathold,cf | 3 | 1 | 2 | 3 | 0 |
| Menosky,lf | 4 | 0 | 1 | 1 | 0 |
| Perrin,rf | 4 | 0 | 0 | 0 | 0 |
| Wetzle,c | 4 | 0 | 0 | 4 | 1 |
| McInnis,1b | 4 | 0 | 1 | 9 | 1 |
| Rue,s | 4 | 0 | 1 | 4 | 0 |
| Scott,ss | 4 | 0 | 0 | 3 | 2 |
| Foster,2b | 4 | 0 | 2 | 4 | 4 |
| Vitt,3b | 3 | 0 | 0 | 2 | 3 |
| Bush,p | 1 | 0 | 0 | 0 | 0 |
| Karr,p | 3 | 0 | 0 | 0 | 1 |
| Totals | 33 | 1 | 7 | 24 | 11 |

| CLEVELAND. | AB | R | H | O | A |
|---|---|---|---|---|---|
| Jam'son,lf | 4 | 1 | 1 | 2 | 0 |
| Evans,lf | 4 | 1 | 1 | 1 | 0 |
| W'gama,2b | 4 | 1 | 2 | 3 | 2 |
| Speaker,cf | 3 | 0 | 2 | 2 | 0 |
| Smith,rf | 3 | 1 | 1 | 2 | 0 |
| Gardner,3b | 3 | 2 | 1 | 1 | 2 |
| Sewell,ss | 3 | 1 | 1 | 2 | 4 |
| J'ston,1b | 3 | 1 | 1 | 11 | 0 |
| N'naker,c | 3 | 1 | 0 | 5 | 0 |
| Cov'skie,p | 3 | 0 | 2 | 1 | 1 |
| Totals | 34 | 7 | 13 | 27 | 13 |

SCORE BY INNINGS.

| | | | | | | | | | | |
|---|---|---|---|---|---|---|---|---|---|---|
| | 1 | 2 | 3 | 4 | 5 | 6 | 7 | 8 | 9 | |
| Boston | 1 | 0 | 0 | 0 | 0 | 0 | 0 | 0 | 0 | —1 |
| Cleveland | 0 | 2 | 0 | 1 | 0 | 0 | 2 | 2 | x | —7 |

SUMMARY.

Two-base hits—Jamieson, Coveleskie, 2; Smith, Lathold, Sewell, Wambsganss, Speaker, Foster. Three-base hit—Johnston. Stolen bases—Gardner, Sacrifice hits—Lathold, Sewell, Vitt, Wambsganss. Innings pitched—By Bush, 2 2-3; by Karr, 5 1-3. Bases on balls—Off Coveleskie, 2; off Karr, 1; by Coveleskie, 3. Struck out—By Bush, 1; by Karr, 1; by Coveleskie, 3.

Second game:

| BOSTON. | AB | R | H | O | A |
|---|---|---|---|---|---|
| Lathold,cf | 4 | 0 | 1 | 3 | 0 |
| Menosky,lf | 3 | 0 | 1 | 0 | 0 |
| Perrin,rf | 3 | 0 | 0 | 0 | 0 |
| Wetzle,c | 3 | 0 | 0 | 6 | 1 |
| McInnis,1b | 4 | 0 | 2 | 10 | 0 |
| Walters,c | 3 | 0 | 0 | 6 | 1 |
| Scott,ss | 4 | 0 | 1 | 1 | 3 |
| Foster,2b | 4 | 1 | 1 | 1 | 3 |
| Vitt,3b | 4 | 0 | 1 | 1 | 1 |
| Myers,p | 0 | 0 | 0 | 0 | 0 |
| Thor'ton,p | 2 | 0 | 1 | 0 | 0 |
| Rook,x | 1 | 0 | 0 | 0 | 0 |
| Totals | 37 | 1 | 6 | 27 | 9 |

| CLEVELAND. | AB | R | H | O | A |
|---|---|---|---|---|---|
| Jam'son,lf | 4 | 0 | 0 | 3 | 0 |
| Evans,rf | 4 | 1 | 1 | 2 | 0 |
| W'gama,2b | 4 | 1 | 1 | 3 | 4 |
| Speaker,cf | 3 | 1 | 1 | 4 | 0 |
| Smith,rf | 3 | 0 | 1 | 2 | 0 |
| Gardner,3b | 3 | 2 | 2 | 1 | 3 |
| Sewell,ss | 3 | 0 | 1 | 2 | 3 |
| J'ston,1b | 3 | 0 | 0 | 9 | 1 |
| Shinault,c | 3 | 0 | 0 | 6 | 0 |
| Caldwell,p | 4 | 0 | 0 | 0 | 1 |
| Totals | 34 | 6 | 11 | 27 | 7 |

x—Batted for Perrin in seventh.

SCORE BY INNINGS.

| | | | | | | | | | | |
|---|---|---|---|---|---|---|---|---|---|---|
| | 1 | 2 | 3 | 4 | 5 | 6 | 7 | 8 | 9 | |
| Boston | 1 | 0 | 0 | 0 | 0 | 0 | 0 | 0 | 0 | —1 |
| Cleveland | 0 | 1 | 0 | 0 | 3 | 0 | 0 | 0 | x | —4 |

SUMMARY.

Errors—Walters, Scott, Foster, Thormahlen, Evans, Caldwell. Two-base hits—Foster, Scott, Speaker, Gardner, Evans. Stolen bases—Lathold, Shinault, Wambsganss. Sacrifice hit—Smith. Double play—Thormahlen to Shinault to Johnston. Hit by pitcher—By Myers, 2-3; by Thormahlen, 7 1-3. Bases on balls—Off Myers, 1; off Thormahlen, 3; off Caldwell, 1. Struck out—By Thormahlen, 8; by Caldwell, 4. Losing pitcher—Myers.

### LENGTHY GAME.

[BY A. P. NIGHT WIRE.]

DETROIT, July 12.—Detroit won from Philadelphia, 2 to 1, in the sixteenth inning today. Sargent tripled and crossed the plate with the winning run on a sacrifice fly. The score:

| PHILADELPHIA. | AB | R | H | O | A |
|---|---|---|---|---|---|
| Witt,rf | 7 | 0 | 1 | 2 | 0 |
| Dykes,2b | 7 | 0 | 2 | 3 | 4 |
| Welch,cf | 7 | 0 | 2 | 1 | 0 |
| C.Wh'er,lf | 6 | 0 | 1 | 2 | 0 |
| J.Wh'er,1b | 7 | 1 | 1 | 25 | 1 |
| Perkins,c | 7 | 0 | 0 | 6 | 1 |
| Dugan,ss | 7 | 0 | 0 | 0 | 6 |
| Barrett,3b | 6 | 0 | 1 | 1 | 3 |
| Naylor,p | 6 | 0 | 1 | 0 | 5 |
| Totals | 58 | 1 | 12 | 46 | 20 |

| DETROIT. | AB | R | H | O | A |
|---|---|---|---|---|---|
| Blue,1b | 7 | 0 | 1 | 12 | 0 |
| Bush,ss | 8 | 0 | 2 | 0 | 4 |
| Shorten,cf | 7 | 0 | 1 | 3 | 1 |
| Veach,lf | 7 | 0 | 2 | 3 | 0 |
| Heilman,rf | 5 | 1 | 2 | 4 | 0 |
| Jones,2b | 8 | 0 | 0 | 1 | 3 |
| Bassler,c | 7 | 0 | 2 | 13 | 1 |
| Young,3b | 7 | 0 | 1 | 1 | 2 |
| Sargent,2b | 6 | 1 | 1 | 2 | 0 |
| Leonard,p | 4 | 0 | 2 | 1 | 0 |
| Middleton,p | 0 | 0 | 0 | 0 | 0 |
| Woodall,x | 1 | 0 | 0 | 0 | 0 |
| Manion,xx | 1 | 0 | 0 | 0 | 0 |
| Totals | 65 | 2 | 14 | 40 | 10 |

One out when winning run scored.
x—Batted for Young in ninth.
xx—Batted for Leonard in twelfth.

SCORE BY INNINGS.

| | | | | | | | | | | | | | | | | | |
|---|---|---|---|---|---|---|---|---|---|---|---|---|---|---|---|---|---|
| | 1 | 2 | 3 | 4 | 5 | 6 | 7 | 8 | 9 | 10 | 11 | 12 | 13 | 14 | 15 | 16 | |
| Philadelphia | 0 | 0 | 0 | 0 | 0 | 0 | 0 | 0 | 0 | 0 | 0 | 0 | 0 | 0 | 0 | 0 | —1 |
| Detroit | 0 | 0 | 0 | 0 | 0 | 0 | 0 | 0 | 0 | 0 | 0 | 0 | 0 | 0 | 0 | 1 | —2 |

SUMMARY.

Error—Bush. Two-base hits—Welch, Heilman, Bassler, J. Walker. Three-base hits—Heilman, Bush, Sargent. Stolen bases—J. Walker, Dugan. Sacrifice hits—C. Walker, Bush, Sargent. Double plays—J. Walker to Perkins; Shorten to Bassler. Bases on balls—Off Naylor, 9; off Leonard, 2; off Middleton, 1. Innings pitched—By Leonard, 12; by Middleton, 4. Struck out—By Naylor, 2; by Leonard, 10; by Middleton, 1. Winning pitcher—Middleton.

### WHITE SOX LOSE.

[BY A. P. NIGHT WIRE.]

CHICAGO, July 12.—Washington bunched hits today and defeated Chicago, 8 to 7, in the first game of the series. The locals staged a ninth-inning rally, but Schacht was called to the mound and succeeded in preventing a score. The score:

| WASHINGTON. | AB | R | H | O | A |
|---|---|---|---|---|---|
| Judge,1b | 4 | 1 | 2 | 15 | 0 |
| Harris,2b | 5 | 0 | 1 | 2 | 4 |
| Rice,rf | 3 | 1 | 1 | 1 | 0 |
| Smith,cf | 4 | 1 | 2 | 1 | 0 |
| Miller,lf | 4 | 2 | 3 | 3 | 1 |
| Shanks,3b | 3 | 0 | 0 | 1 | 2 |
| Gharrity,c | 2 | 0 | 1 | 4 | 1 |
| O'R'rke,ss | 3 | 0 | 0 | 2 | 3 |
| Courtney,p | 4 | 0 | 0 | 0 | 0 |
| Schacht,p | 0 | 1 | 0 | 0 | 0 |
| Totals | 34 | 6 | 10 | 27 | 16 |

| CHICAGO. | AB | R | H | O | A |
|---|---|---|---|---|---|
| Johnson,ss | 4 | 0 | 1 | 2 | 2 |
| W'lker,2b | 4 | 0 | 1 | 3 | 3 |
| Collins,3b | 4 | 1 | 2 | 2 | 2 |
| Strunk,rf | 4 | 1 | 0 | 1 | 0 |
| Fail,lf | 3 | 1 | 2 | 1 | 0 |
| Mostil,cf | 4 | 2 | 2 | 2 | 0 |
| Sheely,1b | 4 | 2 | 2 | 10 | 2 |
| Schalk,c | 4 | 1 | 1 | 4 | 2 |
| Wilkinson,p | 3 | 0 | 0 | 0 | 0 |
| Tarran,x | 1 | 0 | 0 | 0 | 0 |
| Wieneke,p | 0 | 0 | 0 | 0 | 0 |
| G'ehgr,xx | 1 | 0 | 0 | 0 | 0 |
| Totals | 35 | 7 | 11 | 27 | 15 |

x—Batted for Wilkinson in eighth.
xx—Batted for Wieneke in ninth.

SCORE BY INNINGS.

| | | | | | | | | | | |
|---|---|---|---|---|---|---|---|---|---|---|
| | 1 | 2 | 3 | 4 | 5 | 6 | 7 | 8 | 9 | |
| Washington | 0 | 0 | 0 | 2 | 0 | 2 | 0 | 2 | 0 | —6 |
| Chicago | 0 | 0 | 0 | 0 | 3 | 0 | 0 | 0 | 4 | —7 |

SUMMARY.

Errors—Smith, Miller, O'Rourke, Johnson, Mulligan, Collins, Mostil. Two-base hits—Harris, Schalk, Gharrity, Mostil. Three-base hit—Shanks. Home run—Sheely. Sacrifice hit—Collins, Rice, Gharrity, Johnson. Miller, Sheely, Smith. Bases on balls—Off Courtney, 5; off Wilkinson, 5; off Wieneke, 1; off Schacht, 1. Innings pitched—By Wilkinson, 8; by Wieneke, 1; by Courtney, 4 2-3; by Schacht, 3. Struck out—By Courtney, 2; by Wilkinson, 2; by Schacht, 1. Losing pitcher—Wilkinson.

### YANKS PREVAIL.

[BY A. P. NIGHT WIRE.]

ST. LOUIS, July 12.—Babe Ruth, by knicking two home runs today, brought his record for the season to thirty-four and gave New York the victory over St. Louis, 6 to 4. Schang and Shawkey were on base in the third when the first circuit drive was made. No one was on base when Ruth made the second in the seventh. Ruth began the day by striking out and finished by knocking a double in the ninth. The score:

| NEW YORK. | AB | R | H | O | A |
|---|---|---|---|---|---|
| Pennock,rf | 1 | 0 | 0 | 0 | 0 |
| Bodie,cf | 3 | 0 | 0 | 3 | 1 |
| P'ratt,ss | 3 | 0 | 1 | 2 | 4 |
| Ruth,lf | 5 | 2 | 3 | 2 | 0 |
| Baker,3b | 4 | 0 | 0 | 1 | 1 |
| Meusel,rf | 4 | 1 | 1 | 0 | 0 |
| Pipp,1b | 4 | 0 | 1 | 12 | 0 |
| Ward,2b | 3 | 1 | 2 | 1 | 4 |
| Schang,c | 3 | 1 | 1 | 2 | 1 |
| Shawkey,p | 4 | 1 | 2 | 0 | 1 |
| Mays,p | 0 | 0 | 0 | 0 | 0 |
| Totals | 35 | 6 | 11 | 27 | 12 |

| ST. LOUIS. | AB | R | H | O | A |
|---|---|---|---|---|---|
| Tobin,rf | 5 | 0 | 1 | 1 | 0 |
| Ellerbe,3b | 5 | 0 | 2 | 3 | 2 |
| Sisler,1b | 5 | 1 | 2 | 8 | 0 |
| Williams,lf | 3 | 1 | 2 | 4 | 0 |
| Fabeon,cf | 4 | 1 | 2 | 5 | 0 |
| Collins,c | 3 | 0 | 0 | 7 | 0 |
| M'M'us,2b | 3 | 0 | 0 | 0 | 4 |
| Austin,ss | 2 | 0 | 1 | 2 | 2 |
| Davis,p | 3 | 0 | 0 | 0 | 2 |
| Sorrell,x | 1 | 0 | 0 | 0 | 0 |
| Wetzel,xx | 1 | 0 | 0 | 0 | 0 |
| Lee,xxx | 0 | 0 | 0 | 0 | 0 |
| Totals | 35 | 4 | 10 | 27 | 12 |

x—Batted for Austin in ninth.
xx—Batted for Davis in ninth.
xxx—Ran for Sorrell in ninth.

SCORE BY INNINGS.

| | | | | | | | | | | |
|---|---|---|---|---|---|---|---|---|---|---|
| | 1 | 2 | 3 | 4 | 5 | 6 | 7 | 8 | 9 | |
| New York | 0 | 0 | 0 | 4 | 1 | 0 | 0 | 1 | 0 | —6 |
| St. Louis | 2 | 0 | 0 | 1 | 0 | 0 | 0 | 1 | 0 | —4 |

SUMMARY.

Error—Collins. Two-base hits—Sisler, 2; Jacobson, Meusel, Ward, Williams, Ruth. Three-base hit—Williams. Home runs—Ruth, 2. Sacrifice hits—Ward, McInnis, Collins. Double plays—Bodie to Pipp; Ellerbe to Sisler. Bases on balls—Off Shawkey, 4; off Davis, 4. Innings pitched—By Shawkey, 8 1-3; by Mays, 2-3. Struck out—By Davis, 5; by Shawkey, 2. Winning pitcher—Shawkey.

## GIANTS EASILY DEFEAT CARDS.

*Haines is Knocked Out of the Box in the Fourth.*

*Marquard's Heaving Too Good for the Dodgers.*

*Pittsburg Bends Willow on Three Projectors.*

[BY A. P. NIGHT WIRE.]

NEW YORK, July 12.—The New York Nationals defeated St. Louis in the first game of the series today, 8 to 2. The Giants knocked Haines out of the box in the fourth inning when Kelly hit his thirteenth home run of the season with a man on base. The score:

| ST. LOUIS. | AB | R | H | O | A |
|---|---|---|---|---|---|
| J.Sm'th,rf | 4 | 0 | 2 | 2 | 0 |
| P'rsior,1b | 4 | 0 | 0 | 4 | 0 |
| Sock,2b | 4 | 0 | 0 | 2 | 0 |
| H'rsby,3b | 4 | 0 | 1 | 2 | 2 |
| McHenry,lf | 3 | 1 | 1 | 2 | 0 |
| Lavan,ss | 3 | 0 | 0 | 3 | 2 |
| Clemons,c | 3 | 0 | 0 | 5 | 2 |
| Mann,cf | 3 | 0 | 0 | 2 | 0 |
| Shotton,cf | 1 | 0 | 0 | 1 | 0 |
| Haines,p | 1 | 0 | 0 | 0 | 0 |
| Sadler,p | 1 | 0 | 0 | 0 | 1 |
| P'rsons,x | 1 | 0 | 0 | 0 | 0 |
| Rivers,p | 0 | 0 | 0 | 0 | 0 |
| Totals | 30 | 2 | 4 | 24 | 6 |

| NEW YORK. | AB | R | H | O | A |
|---|---|---|---|---|---|
| Burns,lf | 4 | 1 | 1 | 3 | 0 |
| Bancroft,ss | 4 | 1 | 1 | 1 | 4 |
| Frisch,2b | 4 | 1 | 2 | 3 | 0 |
| Young,rf | 4 | 0 | 0 | 1 | 0 |
| Kelly,1b | 4 | 2 | 2 | 8 | 0 |
| Walker,cf | 3 | 0 | 0 | 2 | 0 |
| Rowan,rf | 0 | 0 | 0 | 1 | 0 |
| K'lagh,2b | 3 | 1 | 0 | 1 | 5 |
| Smith,cf | 4 | 0 | 1 | 1 | 0 |
| Barnes,p | 4 | 0 | 1 | 2 | 0 |
| Totals | 36 | 8 | 8 | 27 | 9 |

2—Batted for Sadler in eighth.

SCORE BY INNINGS.

| | | | | | | | | | |
|---|---|---|---|---|---|---|---|---|---|
| | 1 | 2 | 3 | 4 | 5 | 6 | 7 | 8 | 9 |
| St. Louis | 0 | 0 | 0 | 0 | 0 | 1 | 0 | 1 | —2 |
| New York | 0 | 0 | 0 | 4 | 0 | 2 | 0 | 2 | —8 |

SUMMARY.

Errors—J. Smith, Stock, Hornsby, McHenry, Lavan. Two-base hits—McHenry, Clemons. Three-base hit—Burns. Home run—Kelly. Stolen base—Frisch. Sacrifice hits—Rawlings to Bancroft; Frisch to Bancroft. Bases on balls—Off Haines, 3; off Barnes, 1; off Sadler, 1. Innings pitched—By Haines, 3 2-3; by Sadler, 3 1-3; by Rivers, 1. Struck out—By Barnes, 7; by Haines, 2. Losing pitcher—Haines.

### DODGERS GO UNDER.

[BY A. P. NIGHT WIRE.]

BROOKLYN, July 12.—Marquard's pitching and batting enabled Cincinnati to defeat Brooklyn today, 5 to 3. The Reds batted Schupp hard. The score:

| CINCINNATI. | AB | R | H | O | A |
|---|---|---|---|---|---|
| Neale,rf | 5 | 0 | 2 | 0 | 0 |
| Groh,3b | 5 | 0 | 1 | 0 | 0 |
| Slenak,cf | 4 | 0 | 0 | 2 | 0 |
| Bohne,2b | 4 | 0 | 1 | 2 | 1 |
| Daubert,1b | 4 | 1 | 0 | 9 | 0 |
| Mokan,lf | 4 | 1 | 0 | 2 | 0 |
| Hargrave,c | 4 | 3 | 2 | 8 | 1 |
| Crane,ss | 3 | 0 | 1 | 2 | 3 |
| M'Quaid,p | 2 | 0 | 0 | 0 | 2 |
| Luque,p | 0 | 0 | 0 | 0 | 0 |
| Totals | 35 | 5 | 7 | 27 | 7 |

| BROOKLYN. | AB | R | H | O | A |
|---|---|---|---|---|---|
| Olson,ss | 4 | 1 | 1 | 2 | 4 |
| J'ston,2b | 3 | 0 | 0 | 0 | 3 |
| Neis,rf | 4 | 0 | 0 | 2 | 0 |
| Wheat,lf | 3 | 0 | 1 | 2 | 0 |
| Myers,cf | 3 | 0 | 0 | 1 | 0 |
| K'nan,1b | 4 | 0 | 1 | 10 | 1 |
| Janvrin,3b | 4 | 1 | 2 | 1 | 4 |
| Miller,c | 4 | 0 | 1 | 5 | 0 |
| Schupp,p | 2 | 0 | 0 | 0 | 2 |
| Mitch'll,p | 1 | 0 | 0 | 0 | 0 |
| Krueger,x | 1 | 0 | 0 | 0 | 0 |
| Hood,xx | 1 | 0 | 0 | 0 | 0 |
| Griffith,xxx | 1 | 0 | 0 | 0 | 0 |
| Totals | 35 | 2 | 6 | 27 | 14 |

x—Batted for Schupp in third.
xx—Batted for Mitchell in seventh.
xxx—Batted for Janvrin in ninth.

SCORE BY INNINGS.

| | | | | | | | | | |
|---|---|---|---|---|---|---|---|---|---|
| | 1 | 2 | 3 | 4 | 5 | 6 | 7 | 8 | 9 |
| Cincinnati | 1 | 0 | 1 | 0 | 0 | 0 | 0 | 3 | —5 |
| Brooklyn | 0 | 0 | 1 | 0 | 0 | 0 | 1 | 0 | —3 |

SUMMARY.

Two-base hits—Duncan, Hargrave, Janvrin, 2. Three-base hits—Bohne, Crane. Sacrifice hit—Myers. Double plays—Marquard to Crane to Daubert; Bohne to Crane to Daubert; Mitchell to Johnston to Olson to Krueger. Innings pitched—By Schupp, 3; by Mitchell, 2; by Millis, 4; by Marquard, 8; by Luque, 1. Struck out—By Millis, 2; by Luque, 1. Winning pitcher—Marquard. Losing pitcher—Schupp.

### EASY FOR PIRATES.

[BY A. P. NIGHT WIRE.]

PHILADELPHIA, July 12.—Pittsburg hammered Baumgartner, Hubbell and Sedgewick for a total of seventeen hits and won an easy victory over Philadelphia today by the score of 9 to 4. The score:

| PITTSBURG. | AB | R | H | O | A |
|---|---|---|---|---|---|
| Bigbee,cf | 4 | 0 | 1 | 3 | 0 |
| M'neille,ss | 4 | 0 | 1 | 1 | 3 |
| Barton,lf | 5 | 1 | 1 | 2 | 0 |
| O'shaw,2b | 4 | 1 | 2 | 2 | 4 |
| B'nhart,3b | 4 | 2 | 1 | 1 | 3 |
| Whitted,rf | 4 | 1 | 1 | 0 | 0 |
| Rohrer,rf | 1 | 0 | 0 | 0 | 0 |
| Grimm,1b | 4 | 1 | 2 | 12 | 0 |
| Schmidt,c | 5 | 0 | 0 | 4 | 0 |
| Cooper,p | 3 | 1 | 1 | 0 | 3 |
| Totals | 45 | 9 | 11 | 27 | 13 |

| PHILADELPHIA. | AB | R | H | O | A |
|---|---|---|---|---|---|
| Rapp,2b | 3 | 0 | 1 | 1 | 6 |
| J.Sm'th,2b | 3 | 0 | 0 | 1 | 3 |
| Monroe,2b | 2 | 0 | 1 | 1 | 2 |
| King,lf | 4 | 0 | 1 | 2 | 0 |
| Meusel,rf | 4 | 0 | 1 | 1 | 0 |
| K'sch'y,1b | 3 | 0 | 1 | 11 | 1 |
| W'liams,cf | 4 | 0 | 1 | 5 | 0 |
| R.Miller,ss | 4 | 0 | 2 | 5 | 4 |
| Ruether,c | 3 | 0 | 1 | 4 | 0 |
| B'rtner,p | 0 | 0 | 0 | 0 | 1 |
| Hubbell,p | 0 | 0 | 0 | 0 | 1 |
| Sedgwick,p | 0 | 0 | 0 | 0 | 1 |
| Peters,x | 1 | 0 | 0 | 0 | 0 |
| Totals | 36 | 4 | 11 | 27 | 16 |

x—Batted for Sedgwick in ninth.

SCORE BY INNINGS.

| | | | | | | | | | |
|---|---|---|---|---|---|---|---|---|---|
| | 1 | 2 | 3 | 4 | 5 | 6 | 7 | 8 | 9 |
| Pittsburg | 1 | 1 | 1 | 0 | 1 | 0 | 3 | 2 | —9 |
| Philadelphia | 0 | 0 | 1 | 2 | 0 | 0 | 1 | 0 | —4 |

SUMMARY.

Errors—Schmidt, Rapp, 2; Monroe, Sedgwick. Two-base hits—Barnhart, Rohrer, Marsarilla, King, 2; Meusel, Rapp, R. Miller, 2. Home run—Grimm. Stolen bases—Robertson, Meusel, Cutshaw. Sacrifice hit—Bigbee. Double plays—Cutshaw to Grimm. Bases on balls—Off Cooper, 2; off Sedgwick, 2. Innings pitched—By Baumgartner, 2-3; by Hubbell, 1 2-3; by Sedgwick, 6 2-3. Struck out—By Cooper, 3. Losing pitcher—Baumgartner.

### BRAVES WIN ONE.

[BY A. P. NIGHT WIRE.]

BOSTON, July 12.—Boston won the first game of the Chicago series, 2 to 1, in the tenth inning today. Oeschger opened with a single, advanced on Powell's sacrifice, took third on Barbare's sharp single to center and scored on Southworth's sacrifice fly. The score:

| CHICAGO. | AB | R | H | O | A |
|---|---|---|---|---|---|
| Flack,rf | 5 | 0 | 0 | 1 | 0 |
| H'locher,ss | 5 | 0 | 0 | 2 | 5 |
| K'leher,2b | 5 | 0 | 0 | 0 | 2 |
| Grimes,1b | 4 | 0 | 1 | 11 | 0 |
| Barber,lf | 4 | 0 | 0 | 3 | 0 |
| Maisel,cf | 3 | 0 | 0 | 4 | 0 |
| Deal,3b | 4 | 1 | 2 | 1 | 4 |
| Killefer,c | 4 | 0 | 1 | 4 | 1 |
| Alex'der,p | 4 | 0 | 0 | 0 | 4 |
| Totals | 38 | 1 | 4 | 27 | 16 |

| BOSTON. | AB | R | H | O | A |
|---|---|---|---|---|---|
| Powell,cf | 3 | 0 | 0 | 3 | 0 |
| Barbare,ss | 4 | 0 | 1 | 1 | 2 |
| S'worth,rf | 4 | 0 | 2 | 2 | 0 |
| N'olson,lf | 3 | 0 | 0 | 1 | 0 |
| Cruise,lf | 2 | 0 | 0 | 1 | 0 |
| Rosckel,3b | 4 | 0 | 0 | 0 | 2 |
| Wolfe,1b | 4 | 1 | 1 | 14 | 0 |
| Ford,2b | 4 | 0 | 0 | 1 | 6 |
| Gowdy,c | 3 | 0 | 2 | 3 | 1 |
| Oeschger,p | 4 | 1 | 1 | 0 | 4 |
| Totals | 35 | 2 | 6 | 30 | 15 |

Two out when winning run scored.

SCORE BY INNINGS.

| | | | | | | | | | | |
|---|---|---|---|---|---|---|---|---|---|---|
| | 1 | 2 | 3 | 4 | 5 | 6 | 7 | 8 | 9 | 10 |
| Chicago | 0 | 0 | 0 | 0 | 0 | 0 | 1 | 0 | 0 | —1 |
| Boston | 0 | 0 | 0 | 0 | 0 | 0 | 1 | 0 | 0 | 1—2 |

SUMMARY.

Errors—Hollocher, Oeschger. Two-base hits—Grimes, Gowdy. Three-base hit—Wolfe. Stolen base—Deal. Sacrifice hits—Flack, 2; Powell, Barbare, Gowdy, Southworth. Bases on balls—Off Alexander, 4; Oeschger, 4. Struck out—By Alexander, 1; by Oeschger, 1.

### OAKS GIVE SLIDING PURPS A DRUBBING.

[BY A. P. NIGHT WIRE.]

SAN FRANCISCO, July 12.—Oakland gave Seattle a 10-to-1 drubbing today as a result of Schorr's wildness. Four of the Oaks' runs came in the first inning, Knight scoring three of them with a homer run into the left-field bleachers. In the fourth the Oaks pounded Schorr again for four hits that netted five tallies and Francis then replaced him. Alten shut Seattle out until the ninth inning, when he was touched up for one run and three hits. The score:

| SEATTLE. | AB | R | H | O | A |
|---|---|---|---|---|---|
| Lane,lf | 3 | 0 | 0 | 1 | 0 |
| Bates,1b | 3 | 0 | 0 | 8 | 0 |
| Murphy,2b | 4 | 0 | 0 | 2 | 4 |
| Eldred,cf | 4 | 1 | 2 | 4 | 0 |
| Ken'thy,3b | 4 | 0 | 1 | 4 | 4 |
| Middlet'n,rf | 4 | 0 | 0 | 1 | 0 |
| Stumpf,ss | 4 | 0 | 2 | 1 | 5 |
| Spencer,c | 4 | 0 | 0 | 6 | 1 |
| Schorr,p | 3 | 0 | 0 | 0 | 1 |
| Francis,p | 2 | 0 | 2 | 0 | 0 |
| Totals | 38 | 1 | 8 | 24 | 15 |

| OAKLAND. | AB | R | H | O | A |
|---|---|---|---|---|---|
| Pinelli,3b | 3 | 1 | 0 | 1 | 3 |
| Cooper,cf | 3 | 2 | 1 | 4 | 0 |
| Wills,rf | 3 | 1 | 2 | 1 | 0 |
| Miller,lf | 4 | 2 | 1 | 2 | 0 |
| Knight,2b | 5 | 1 | 2 | 3 | 5 |
| Gnisto,1b | 5 | 1 | 2 | 8 | 0 |
| B'haker,ss | 3 | 1 | 1 | 4 | 0 |
| Koehler,c | 3 | 1 | 1 | 2 | 1 |
| Alten,p | 3 | 0 | 0 | 0 | 2 |
| Read,c | 1 | 0 | 0 | 1 | 0 |
| Totals | 34 | 10 | 10 | 27 | 11 |

SCORE BY INNINGS.

| | | | | | | | | | |
|---|---|---|---|---|---|---|---|---|---|
| | 1 | 2 | 3 | 4 | 5 | 6 | 7 | 8 | 9 |
| Seattle | 0 | 0 | 0 | 0 | 0 | 0 | 0 | 0 | 1—1 |
| Oakland | 4 | 0 | 0 | 3 | 0 | 0 | 1 | 0 | x—10 |

SUMMARY.

Innings pitched—By Schorr, 3 2-3. Stolen bases—Brubaker, Cooper, Wills. Home run—Knight. Two-base hits—Gnisto, Alten, Stumpf. Sacrifice hits—Brubaker, Pinelli. Bases on balls—Off Schorr, 4; off Alten, 2; off Francis, 2. Struck out—By Alten, 3; by Francis, 1. Double plays—Pinelli to Knight to Gnisto. 2; Kenworthy to Stumpf to Bates. Runs responsible for—Schorr, 9; Francis, 1; Alten, 1. Charge defeat to Schorr.

### JOCK HUTCHISON TASTES DEFEAT.

[BY A. P. NIGHT WIRE.]

NEW YORK, July 12.—George Duncan and Abe Mitchell, British professionals, today defeated Jock Hutchison of Chicago, winner of the recent British open golf championship, and Tom Kerrigan of Swaney by a score of 6 up and 5 to play in a seventy-two-hole match at the New Pelham Club. The British players were 4 up at the finish of play today.

Duncan and Mitchell, on a best-ball card today, made a score of 71-75—146. Hutchison and Kerrigan totaled 72-79—151.

Duncan and Hutchison were tied for the individual low round of the match. Each made a 77 on Monday.

### ANGELS WIN GAME IN FIRST SESSION.

[BY A. P. NIGHT WIRE.]

SALT LAKE, July 12.—Crandall pitched great ball against Salt Lake this afternoon and the Angels won, 11 to 4. The visitors won the game in the first inning, when they made five tallies, three of them due to Niehoff's homer. Niehoff's batting was a feature, getting five hits, one a homer and one a double. The score:

| LOS ANGELES. | AB | R | H | O | A |
|---|---|---|---|---|---|
| Stata,cf | 4 | 1 | 1 | 1 | 0 |
| McAuley,ss | 5 | 0 | 1 | 1 | 3 |
| Carroll,lf | 5 | 1 | 0 | 0 | 0 |
| Grigsb'y,1b | 5 | 1 | 2 | 12 | 0 |
| Mills,rf | 5 | 1 | 1 | 1 | 0 |
| Niehoff,2b | 5 | 4 | 5 | 2 | 3 |
| J'mors,3b | 4 | 1 | 1 | 1 | 2 |
| Baldwin,c | 3 | 1 | 1 | 6 | 0 |
| Crandall,p | 4 | 1 | 2 | 0 | 2 |
| Totals | 40 | 11 | 14 | 27 | 10 |

| SALT LAKE. | AB | R | H | O | A |
|---|---|---|---|---|---|
| Eglin,2b | 4 | 2 | 2 | 0 | 4 |
| Sand,ss | 4 | 0 | 0 | 2 | 3 |
| Wilhelm,lf | 4 | 0 | 1 | 1 | 0 |
| Brown,3b | 4 | 0 | 1 | 1 | 2 |
| Lewis,cf | 4 | 0 | 1 | 1 | 0 |
| Strand,rf | 4 | 0 | 1 | 1 | 0 |
| Byler,1b | 4 | 0 | 1 | 11 | 0 |
| Lynn,c | 3 | 0 | 0 | 3 | 1 |
| Thurston,p | 3 | 0 | 0 | 1 | 2 |
| Totals | 34 | 2 | 6 | 20 | 12

Theaters Amusements - Entertainments

GRAUMAN'S RIALTO— THE WORLD'S MOST BEAUTIFUL LITTLE THEATER—BDWY. NEAR 8TH

WALLACE AT THE WURLITZER - GRAUMAN'S RIALTO ORCHESTRA

GRAUMAN'S MILLION DOLLAR THEATER— BROADWAY AT THIRD

GRAUMAN'S SYMPHONY ORCHESTRA - MISCHA GUTERSON, CONDUCTOR
HENRY MURTAGH AT THE MIGHTY VOICED WURLITZER

MISSION THEATER— Broadway Near Ninth

NEW SYMPHONY THEATER— Bdwy. at 6th

TOM MIX

In his latest 100% Entertainment

"A RIDIN' ROMEO"

Big Laughs—New Stunts—Daredevil Thrills

Sunshine Comedy, "SCANDAL," with SINGER'S MIDGETS.

MAJESTIC THEATER— MATINEE TODAY 2:15

Mats. Sun., Wed. and Sat., 25c and 50c Eves., 35c to $1.

ON ACCOUNT ELKS' PARADE THURSDAY NIGHT, PERFORMANCE WILL START 9 P.M.

"Parlor, Bedroom AND Bath"

With MARY NEWCOMB and a Strong Supporting Cast

MOROSCO THEATER— MATINEE TOMORROW

OLIVER MOROSCO PRESENTS

POSITIVELY LAST WEEK

"3 FACES EAST"

STARTING NEXT SUNDAY "A TAILOR-MADE MAN"

MATINEES, 10c to 50c. EVENINGS, 10c to $1.00. Phone for seats—15343. Plico 371.

SUPERBA THEATER— 520 S. Bdwy.

HARRY CAREY

IN COURTNEY RYLEY COOPER'S STORY

"DESPERATE TRAILS"

A MILE A MINUTE DRAMA OF THE WEST

CLUNE'S BROADWAY 528 South Broadway

THE SPEED GIRL

BEBE DANIELS

IN

"THE MARCH HARE"

AS BREEZY AND SWIFT AS THE NAME. ALSO NEWS, COMEDY AND NOVELTIES.

PANTAGES VAUDEVILLE— Seventh at Hill

WM. E. BENCE AND ADELYN ESTEE

With their "PEARLS OF PEKIN"

A HAPPY, HAREMESQUE GALAXY OF HEAVENLY HOURIS.

Chas. L. Gill & Co. in "The Stage Carpenter" | Kate W. Simons' "Poster Pirouettes" | The Master Banjoist Joe Roberts

Jarvis & Harrison | The Shattucks | Pantages Review | Ballroom Comedy

PANTAGES BROADWAY— WHERE EVERYBODY GOES

William Faversham "THE SIN THAT WAS HIS." | Albright's Follies "ARE YOU AN ELK?"

ORPHEUM— The Best in Vaudeville Orpheum Circuit

TRIXIE FRIGANZA "My Little Bag o' Trix"

EDDIE BORDEN "ON 5TH AVE." A 500-lb. Girl Revue

BRADLEY & ARDINE "Follies of Song and Dance"

BELVILLE & RULE "League of Servants"

SUMMERTIME A One-Act Farce

MATTHEWS & AYRES "Hard Boiled"

Topics of the Day

ROSE CLARE "Looking Ahead"

HOMER ROMAINE Aerial Eccentricities

Every Day at 2, 15c to $1; Every Night at 8, 15c to $1.50. Phones, 10417, Main 377.

GARRICK THEATER Bdwy. at 8th 20c and 30c Children 10 Cents

THOMAS MEIGHAN IN "White & Unmarried"

BUSTER KEATON in "HIGH SIGN"

DAILY EVENTS OF THE ELKS

THEATER DE LUXE— Alvarado, Bet. 6th and 7th Sts. OPPOSITE WESTLAKE PARK

TODAY

"HEARTS ARE TRUMPS," with All-Star Cast.

ADDED ATTRACTIONS.

MASON OPERA HOUSE— CALIFORNIA OPERA COMPANY

THIS AFTERNOON and TONIGHT AND ALL THIS WEEK

Popular Matinee Today—500 Seats at One Dollar.

with Irene Pavloska and Roy Atwell

In a Superb Production of

THE "FIREFLY"

PRICES: Evgs. and Sat. Mat.—50c, 75c, $1, $1.50. WED. MAT., 50c to $1. SPECIAL FOR ELKS.

WITH "SUNKIST" BEAUTY CHORUS.


# FLASHES.

## LASKYITES RETURN.

### PAUL POWELL AND MARY O'CONNOR COME HOME.

By Grace Kingsley.

Whether motion-picture producers will make pictures abroad, or whether they'll confine their efforts to this country, is a very live question just now, so that the recently announced policy of the Famous Players-Lasky Company of its intention to withdraw gradually its forces from its London studio, leaving Englishmen in charge, is an interesting one.

Announcements bearing on this were made yesterday from the Lasky studio here to the effect that Paul Powell, director, and Mary O'Connor, scenario writer, who have been abroad for some time, working on pictures in Italy, France, and London, are coming back to this country next month. The exact dates of their arrival are not yet known.

On the other hand, two directors are shortly to start work in the London studios of the concern. George Fitzmaurice is to make "Three Live Ghosts," adapted by Ouida Bergere from the successful Broadway play of the same name, before he returns to this country; and John F. Robertson, who made "Sentimental Tommy," and who went to London a month ago to confer with Barrie regarding the making of "Peter Pan," is to make a picture entitled "Perpetua," adapted from a story by Dion Calthorp. He may also make "Peter Pan" in London, especially as it now appears unlikely that Barrie will come to this country.

Donald Crisp also remains in the London studio, but as he is an Englishman, his retention there may be said to be in line with the promised policy of the Lasky organization.

**Trixie Friganza Tells It.**

Having your picture taken with an Elk isn't half so easy as it sounds, says Trixie Friganza, especially when the elk is a dead elk. But she was game.

"Can you imagine choosing an elk that's been dead nineteen years, when there are these live Elks around?" inquired the vivacious lady, who is starring at the Orpheum this week. "Yes, sir, they wanted a publicity picture, and so they rounded up an elk in a museum or some place. He was mangy and motheaten, and the moths were mad when I hopped up. They had a home for life when I came along.

"I got one leg over, and some live Elks gamboling around and playing poker in the next room, were afraid they'd miss something, so they came in just in time to see me get hold of that old elk's antlers and pull 'em out by the roots. I was scared to death—expected the thing's legs to crumble under me any minute, he'd been dead so long, but he stood up, somehow, though awfully wobbly. I got frightfully dirty and dusty, but we got the picture, and I hope it'll do the live Elks some good.

"Oh, yes, and I forgot. There was a little girl elk standing by the old elk—I suppose it was his wife, and my heavens but didn't she give me the glassy eye!"

**Washburns Home Soon.**

From that much traveled person, Bryant Washburn, or, more literally, from Mrs. Washburn, comes word that the star of "On the Road to London" expects to return home soon after a three months' tour of the country.

But it has been a trip richly rewarded, it seems, inasmuch as everywhere that Washburn's picture (which, you remember, was made in England) has been shown, it has met with marked success. In Cleveland, Washburn's picture played the house owned by the Allen brothers, which Mrs. Washburn says is the most beautiful picture theater she has ever visited.

At present the travelers are in Montreal, but they expect to return here within a few weeks.

**May Collins with Metro.**

May Collins, whose name has been closely linked with that of Charles Chaplin during the past few months, has been selected for one of the leading feminine roles in "Little Eva Ascends," George D. Baker's new production, to be filmed by S-L Pictures for Metro. Gareth Hughes has the star part.

**Lew Cody Among Us.**

Lew Cody returns to town next week, in time to make a personal appearance along with his picture at the Symphony.

Mr. Cody has an eighteen-minute monologue said to be a knockout. In course of it he gets a lot of laughs in addition to arguing that he is not a male vamp.

But just the same it's said he's been delivering his argument mostly to ladies. They do love danger, the ladies!

**Colleen Moore Writes.**

It looks as though the pictures may lose Colleen Moore one way or another. If matrimony doesn't get her, the stage may.

Clear from Natchez, where the young star is playing in "Slippy McGee," comes word of Miss Moore's triumphs over the hearts of certain impressionable swains, notably a young lawyer, who has moved his desk and books clean up from Tallahassee to be near the young lady.

But she has also made her stage debut. Of this she herself writes me: "We gave a benefit for the orphans, and I made my debut on the stage. Wheeler Oakman wrote me a little speech. He and Al Lloyd, who used to be on the Orpheum circuit, and Wesley Ruggles did an act that was a riot of fun. Wednesday we are giving a masked ball for another benefit, and Mr. Ruggles, Mr. Oakman and I are the judges for the prizes.

"The people here are lovely and have joined right in to help the picture, and have entertained us beautifully, too. It has been one round of parties. I hope when I get home this time to stay long enough to unpack my trunk."

**Wally MacDonald Directing.**

Having married and feeling the importance of his station as head of a family, Wallace MacDonald has decided he won't be a mere actor any more. So he has assumed the prerogatives of a director. The company which has the advantage of Mr. MacDonald's services is Warner Brothers. His first star is Juanita Hansen, who is appearing in a five-reel subject entitled "The Western Princess."

**Indian Prince Leaves.**

The British Indian tribal chief, Prince Rapvinjar, who, close friends of Louis Joseph Vance declared, furnished the inspiration basis for Vance's novel, "The Bronze Bell," the film version of which opens at Grauman's Monday, left London on Saturday aboard a trans-Atlantic liner for New York, according to advices received from that city yesterday. After his arrival there he will enter motion picture work with an eastern corporation.

**Metro Reopens.**

After a week's closing, Metro studios opened yesterday, and things looked busier around the studios than ever. Three of Metro's latest special productions were rushed to New York last week by special messenger, to be ready for showing at the company's convention of exchange managers.

Rex Ingram's picture, "The Conquering Power," adapted from "Eugenie Grandet," is said to have created tremendous sensation. Maxwell Karger's "A Trip to Paradise," starring Bert Lytell, is another sensation, and George D. Baker's production of "The Hunch," starring Gareth Hughes, proved all that had been expected of the featured player of Barrie's "Sentimental Tommy."

**Eleanor Woodruff Writes.**

Eleanor Woodruff, formerly leading woman at the Morosco here, writes me from Costa Rica that she is enjoying a vacation in that far southern location, before going into a New York show.

"I am taking a little vacation on a cruise through Havana, Panama, etc. Shall be home the last of July," she writes, "to start work on a new play, 'Honors Are Even,' by Roi Cooper Megrue, produced by the Selwyns."

No doubt Miss Woodruff is enjoying herself, even if she did choose a card with a cheerful little picture of a penitentiary on it to write us on!

**Tom Moore to Vacation.**

Tom Moore, Goldwyn star, whose relations with that firm are being severed, stated last night that his future plans are not yet matured, though he admitted he had several business projects in mind, connected with starring contracts.

"But I'm positively not going to make any new affiliations under the terms of which I shall have to commence work until I have taken a five or six weeks' vacation," said Moore last night. "I want to get a nice rest before going back to work. No, I shall not go far from home. Mrs. Moore and I are looking forward to some motor trips together through California."

**Frothingham Busy.**

J. L. Frothingham Productions flow along like the well-known brook, let other producers dry up as they may. Mr. Frothingham reports having completed his second Associated Producers feature, to be released under the title of "Pilgrims of the Night," being an adaptation of E. Phillips Oppenheim's novel, "Passersby," directed by Edward Sloman.

The next picture to be made by Mr. Frothingham will be a film version of Wylie's "The Daughter of Brahma," work on which is to be commenced in a fortnight. Marguerite de la Motte is to have one of the leading roles.

**Tom Mix Comes Home.**

Tom Mix, Fox star, has returned from New York with his famous sombrero fitting him just as easily as it did when he left—not the least bit tighter. Mr. Mix reported having had the honor of meeting President Harding and Mrs. Harding, and was delighted because Mrs. Harding liked his horse, Tony. And in New York the crowd at the ball grounds, when they sighted him, picked him up and carried him on their shoulders. He has a picture to prove it.

Back there in New York, where nobody believes anybody else is telling the truth, the newspaper men declared they knew very well Tony wouldn't do any real stunts. Whereupon Mr. Mix proceeded to show them. He gave them a dinner at the Astor, and when all the guests were assembled and waiting, he said, "Excuse me a minute." And the next thing the doubting Thomases knew, Mr. Mix was riding Tony right into their midst, in the ballroom of the Astor, where the festivities were to take place.

Just to show he isn't a bit stuck up over his success, Mix has commenced work on a new picture.

**C. A. Bird With Fox.**

Speaking of the Fox Company, C. A. Bird is a courteous new official who has been appointed business manager and head of the casting department, while Sol Wurtzel remains in charge of the studio, handling all matters connected with direction, production, stories, etc.

**Jack Gilbert's New One.**

Jack Gilbert, Fox star, is commencing work on a new feature entitled "Hidden Springs," by Clarence Buddington Kelland. He expects to spend several weeks on the feature, and to journey to Big Bear for some of the scenes.

**Arthur Carewe with Fox.**

While he admits he's partial to classic roles, still a little change of work never hurt anybody, declares Arthur Carewe. In short, Mr. Carewe is playing a leading role in support of Buck Jones, in a wild western picture. And not a single one of the cowboys has been able to put anything over on him, either, in the way of slipping him a bucking cayuse.

**Did It by Airgram.**

After all, D. W. Griffith isn't to do all the original things in regard to picture making.

Completing a motion picture by wireless I think you'll agree with me may be said to be absolutely the latest wrinkle in photo-production, and it was accomplished yesterday by Cecil De Mille, director-general of the Famous Players-Lasky Corporation.

Mr. De Mille is now somewhere in the Pacific, between San Clemente Island and Lower California. So it was a complete surprise when an airgram arrived carrying three titles for "Fool's Paradise." Mr. De Mille's latest picture for Paramount. Mr. De Mille and Theodore Kosloff are off on a fishing trip, and it isn't known just how the inspiration came to the director, but the fact remains.

Mr. De Mille and Mr. Kosloff are scheduled to return to town the last of the week.

**Darrell Foss Reports.**

Darrell Foss has finished "From the Ground Up," for Goldwyn, and is now playing the lead opposite May McAvoy at Lasky's.

Oh, yes, and Mr. Foss denies he's going to be married. But he admits he's got his eye out for the right girl, and as nobody wants him to lose his eye, here's hoping.

## *Lesson in Household Economy.*

Bill Hart and Will Jim Hatton,

Who will appear in a powerful new drama at Grauman's Rialto next week.

# RADIOS.

## A STRING OF PEARLS.

### NEW PANTAGES SHOWS ONE WHITE, MANY YELLOW.

By Antony Anderson.

When a vaudeville house starts the ball rolling with Pearl White and ends it with with "Pearls of Peking," you may take it for granted that the string of entertainment is a complete and giddy circle, with no loose ends anywhere.

That's the program of gems at New Pantages this week, and even the spaces between the shimmering pearls show none of the dullness of paste jewels; they're all bright and sparkling.

The first-named Pearl is she of serial fame, who is stepping out from long-reelers into equally peppy short ones. Her latest is "The Tiger's Cub," through which all the known human passions rage with such terrifying violence that the film fairly sizzles under the heat. But it doesn't quite burn into stilhereens, and after all her manifold woes are over, Pearl steps forth as white as ever and marries the man of her heart. Some excitement in "The Tiger's Cub," believe me!

"Pearls of Peking" are displayed on a background of dazzling oriental splendor, nothing less than a fashionable chop-suey house in New York, and in their song-and-dance revue they step out in clothes befitting the background. Oh, what a rustling and preening of gorgeous gowns, gowns that Queen Elizabeth would have bartered her immortal soul for, that she might add them to her already fairly complete wardrobe of 1000. Foreunately, good Queen Bess is dead and gone, or off with the heads of the lovely yellow pearls of Peking!"

In the jewel-pauses of this rosary chain of many pearls we are made happy by Ethel and Ward Shattuck in a skit called "The Flower Shop," in which huge flower bouquets and glittering Indian clubs are hurled from girl to man and back again with speed and exactitude; by Joe Roberts, who is really a marvel in his tickling of the banjo; by Kate W. Simmons and her company of pretty girls, whose dancing carnival, featuring Viola Oakley and Layla Gerloff, has the classic spirit and is full of color besides; by Fred Jarvis and Fredericka Harrison, who patter unpleasantly, and then pleasantly (they're supposed to be married) in "Lonesome;" and by a bright little playlet, a prize-winning comedy of the Lambs' Gambol of New York, entitled "The Stage Carpenter," adequitely given by Charles L. Gill and his company, all men.

## LOCAL ARCHITECTS EXHIBIT DESIGNS.

Of especial interest this week is the exhibit of architectural designs and models by eminent and locally well-known architects in the beautiful rooms of the City of Paris, at the Ambassador Hotel. Among the exhibitors are Allison & Allison, Carleton Winslow, William Lee Woollett, Harwood Hewitt, Reginald Johnson, Myron Hunt and Elmer Gray.

Allison & Allison's solution of the University Club problem presents striking evidence of originality, grace and charm. The firm members have long been known pre-eminently as school architects, and it augurs good to the community that they are entering other fields. Carleton Winslow's residence work is notable for its combination of personal charm and scholarly qualities.

The exhibit of William Lee Woollett shows wide range, versatility and originality. Colorful as an impressionistic painting is the design for the Longyear residence at Pasadena, where every feature, from the magnificent building with all its interior decorations and furnishings to the landscape gardening, is the work of one man. Like a Chinese tapestry is the mystic design of the asbestos curtain for Grauman's Theater.

The residence work of Reginald Johnson stands out as exponent of Italian art, wherein he leads as an architect. Harwood Hewitt, who specializes more or less in schools and homes, has several notable exhibits, the finest being the Owensmouth school. Myron Hunt, whose work as architect of the Huntington, Maryland and Ambassador hotels is well known, shows evidence of his unusual training and experience. Elmer Gray has for many years stood for picturesque handling of the home problem and has built many charming residences of varied type in Los Angeles.

## EXHIBITORS TO MEET AND TALK IT OVER.

Plans for the proposed $15,000,000 Co-operative Distributing Corporation, by which the exhibitor would deal directly with the independent producer, originally sponsored at the recent Minneapolis convention of the Motion-Picture Theater Owners of America by Sydney S. Cohen and Benjamin B. Hampton, will be discussed today at the meeting of the Motion-Picture Theater Owners of Los Angeles in the Walker Theater Auditorium.

Benjamin B. Hampton, who led the fight of the independents at the national gathering, will be on hand to give a complete and detailed report of the session and the activities in behalf of the proposed organization.

Glen S. Harper, secretary of the Los Angeles Exhibitors' Organization and member of the national executive committee, will also tell of the Minneapolis happenings, as well as H. J. Siler of Whittier, a former president of the Southern California Theater Owners. Producer Hampton and Exhibitors Harper and Siler are all extremely enthusiastic over the new plan, and meetings are to be held all over the country to put into effect the propositions advocated at the Minneapolis convention.

**Exchange of Batons.**

There is a spirit of co-operation and good fellowship in the back stage theatrical life that is unknown to the public, who imagine that performers cut each other's throats to get the lion's share of applause and publicity.

No better proof of this "brotherhood of the profession" can be cited than that given at Grauman's this week, where Mischa Guterson relinquishes the baton to Henry M. Murtagh, who conducts the orchestra during the rendition of "Brother Bill," which Mr. Murtagh composed the music for.

**Just Like a Relative.**

A little girl, being asked at the close of her first day at school how she liked her teacher, replied: "I don't like her at all. She's just as saucy to me as my mother."—[Boston Transcript.


Theaters — Amusements — Entertainments

HIPPODROME— Main St. at 4th

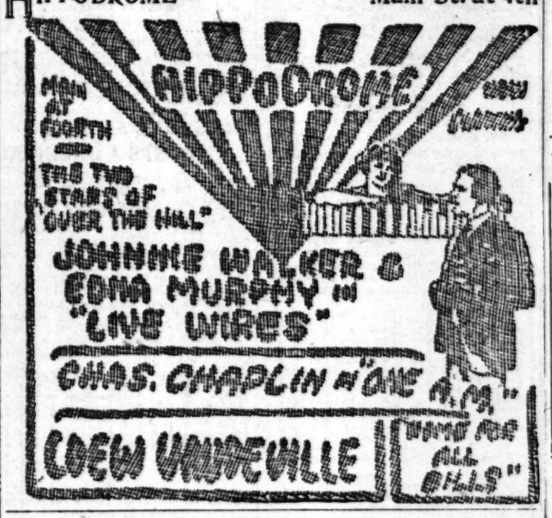


ALHAMBRA THEATER— Hill St. Bet. 7th & 8th

RALPH CONNOR'S ROMANCE, "THE SKY PILOT"

LARRY SEMON COMEDY, "THE BAKERY."

BURBANK THEATER— Main at 6th

Hi Jinks Revues

COMPANY OF 60—BEAUTIES

In their Biggest Musical Comedy

"Are You An Elk"

Theaters Amusements—Entertainments

PHILHARMONIC AUDITORIUM AUDITORIUM BUILDING

BY THE DEMAND OF THOUSANDS UNABLE TO GET IN

THEY ARE GOING TO LET US SEE THEM

THE FAMOUS ELKS' MINSTRELS

From Minneapolis

TOMORROW NIGHT (Thursday at 9 o'clock)

CURTAIN HELD FOR PARADE

See the parade—then see the best show in L. A. pronounced by L. A. theater managers to be bigger and better than any professional minstrels ever visiting the Coast. 82 of them and all star performers with their own orchestra and scenery. Popular prices, 50c, 75c, $1.00 and $1.50. All proceeds go toward paying their traveling expenses.

SEATS ON SALE AT BOX OFFICE AT NOON

CALIFORNIA THEATER— Main

NORMAN KERRY and ZENA KEEFE

IN THE MOST SURPRISING ROMANTIC MELODRAMA OF THE YEAR.

PROXIE

A COSMOPOLITAN PRODUCTION. SPECIAL STAGE FEATURE

"Brother Bill" A SINGING AND DANCING ACT IN HONOR OF ELKS' WEEK

California Concert Orchestra CARLI D. ELINOR, DIRECTOR.

MILLER'S THEATER— SPECIAL RETURN ENGAGEMENT

GOUVERNEUR MORRIS' GREAT STORY

"THE PENALTY" WITH LON CHANEY

EL CAMINO REAL THEATER

READ WHAT THE PAPERS SAY ABOUT THE

PILGRIMAGE PLAY

HAVE YOU SEEN IT?

Now playing at El Camino Real Theater.

SALE OF SEATS—BARKER BROS. 724 So. Broadway. Phone 10423; Pico 1046. Kress Drug Company, 6401 Hollywood Blvd. 573-254; Hollywood 254. American Travel Bureau. Phone 631-61. Alexandria and all Leading Hotels.

PRICES: $1.00—$1.50—$2.00—$2.50—Boxes, $3.00

LIMITED ENGAGEMENT.

TALLY'S— 833 South Broadway

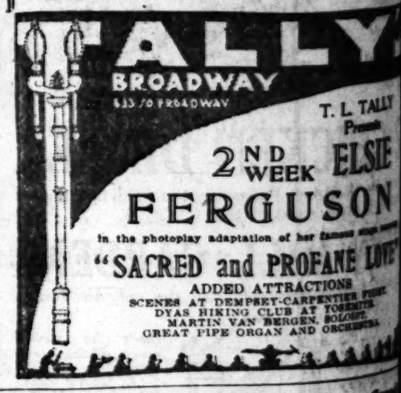


KINEMA THEATER— Grand

Kinema

NOW PLAYING

James Oliver Curwood's GOLDEN SNARE

OTHER FEATURES

Wonderful Event Tonight

Personal Appearance OF

David Hartford, Lewis Stone, Wallace Beery, Ruth Renick

On the Kinema stage, making motion picture scenes. A REAL TREAT!

WASHINGTON PARK

BASEBALL

PORTLAND vs. VERNON

Today, 2:30 P.M.

The Instrument Par Excellence

"The beautiful Knabe Grand in my studio is a great aid to me in working with voices because of its beautiful, pure singing tone," says

Charles Edward Hubach

of 126 South Rampart Boulevard, whose successful results in voice culture are attracting attention throughout the West.

Mr. Hubach is one of thousands of professional musicians who are drawing help and inspiration from the incomparable tone of the

Knabe

Tickets may be obtained here for U.S.C. Summer Concert Series

FITZGERALD MUSIC CO.
BROADWAY AT 7TH STREET
AT 727-729


# EXPEDITION HAS AN EYE-OPENER.

*Toronto Harbor Enterprise Astounds Americans.*

*Ambitious Project Under Way Despite Depression.*

*Rail and Water Traffic is Co-ordinated.*

BY ARTHUR M. EVANS.
[EXCLUSIVE DISPATCH.]

TORONTO (Ont.) July 12.—Members of the ocean-going water way expedition got an eye-opener when they steamed into Toronto Bay soon after daylight, and sticking their heads out of the cabin windows, got a view of the harbor improvements.

Here is an inland port which, in these days of the industrial slump, is going ahead full steam with a $25,000,000 harbor enterprise of broadest vision. The greater part of the work has already done at cost of $14,000,000, and when it is completed Toronto will have twelve miles of docks that will accommodate vessels of any draft from the light boats that ply the Welland Canal to salt water ships. All the docks have a twenty-four-foot depth, and by dredging they can be deepened to thirty feet whenever the St. Lawrence Ship Canal is finished and the deep draft ocean craft start poking their noses up the Great Lakes.

DIVORCED FROM POLITICS.

Unlike that of many other cities, Toronto's harbor project is divorced from politics. Here is a unique feature—99 per cent of the water frontage is owned by the municipality and eventually it will have it all, every inch. Thus the development is neither controlled nor retarded by private rail or shipping interests.

The great significant fundamental fact in all this is that Canada is preparing for a period of great industrial development. It is going after business and factories and manufacturing plants strong at the outset. It is putting its transportation facilities into shape. It's a bromide that volume of business is measured by capacity of the carriers. And here in Toronto, the city and dominion governments are bringing together water, rail, electric and motor truck agencies in one comprehensive scheme. They are striving for the utmost flexibility of transportation right now, the city is all set to go, once industry starts to revive. For the last two years the Harbor Commission has been bringing in new industries at the rate of one every ten days. And most of them are American plants, which are putting up branch factories on this side of the boundary.

ACREAGE RECLAIMED.

As to progress, from the Humber River towards the main harbor, nearly four miles of park and recreation ground have been filled in. Along the inner harbor 190 acres has been reclaimed for a warehousing and light manufacturing district, with water, rail and interurban and motor truck facilities. This region stretches two and a half miles out from shore. A stretch of concrete slips all ready for deep draft boats has been built and is ready for the back filling. Over at the east end 700 acres has been filled in for a heavy industrial district, which will eventually embrace over 1000 acres. The made land is being leased on twenty-one years' renewable leases on the basis of rent amounting to 5 per cent a year on the cost of the improvement. As fast as the reclaimed lands become stable, streets are laid out and improvements put in, and today there are nearly three miles of such thoroughfares and five miles of sidings in the new industrial district.

TRAFFIC CO-ORDINATED.

In the central, or inner harbor, the development is for warehousing, cold storage, light loft manufacturing and by pier and slip construction to improve the means of co-ordinating railway and water traffic.

Canada is our second best customer, and the manner in which American industries are putting up branch plants indicates the view taken of trade and industrial possibilities. Toronto has found it easier to interest American industry than British in its project for expansion.

During 1920, twenty-nine new industries were located in Toronto of which twenty-one were American, two British and six Canadian.

After viewing the harbor the expedition left for Rochester, N. Y.

# DOG : HERO :: AGAIN :: HONORED.

*"Stubby" Gets Medal From Pershing.*

[Copyright, Underwood & Underwood.]

Canine Mascot of Expeditionary Force.

"Stubby" is famous as a mascot with the American Expeditionary Forces and recently was awarded by Gen. Pershing another medal in addition to his already long string of medals. It was a gold one presented by the Humane Education Society. "Stubby" was the official mascot of the American Expeditionary Forces and has been decorated many times, including medals from foreign monarchs. He wears two wound stripes, having been twice wounded on the battlefield. The above picture shows "Stubby" after his new decoration.

# WICKHAM RENDERS IMPORTANT DECISION.

SACRAMENTO LAND OFFICE REVERSED; EXTENSION TO TWO.

[EXCLUSIVE DISPATCH.]

WASHINGTON, July 12.—George R. Wickham, acting Commissioner of the General Land Office, has rendered an important decision in a case in the Sacramento land district involving a protest by the United States against the homestead entry of R. L. Russell. His decision reverses that of the register and receiver of the Sacramento Land Office who testified in favor of the government. Commissioner Wickham's decision strongly denounces the testimony of one of the mineral examiners of the government, and declares his testimony consisted largely in reading from published data, by other people and was not positive, direct or persuasive.

The Commissioner expresses disapproval of a practice indulged in by some people, inducing the field service of the land department to institute proceedings in the name of the United States, which would really inure to the benefit of such people.

Mr. Wickham has granted three years' extension of time on desert land entry by Mary Elizabeth Gray in Victor Valley, about nine miles northwest of Victorville.

He granted also extension of time of three years on desert land entry of Henry W. Louis in Coachella Valley, about six miles from Indio.

# CHICAGO HEAT WAVE CONTINUES UNABATED.

[EXCLUSIVE DISPATCH.]

CHICAGO, July 12.—Dazed and blinded by the oppressive heat in which Chicago is sweltering, Miss Anna Griffin, 35 years old, today lost her balance and fell from a window on the fourth floor of her apartment. She was alive tonight, and reports from the hospital say she may recover.

One man, supposedly insane from the heat, ended his sufferings with poison. Another died from prostration and exhaustion, and two additional drownings were reported. Government weather forecasters say there is no indication of a break in the heat wave, but on the contrary it may go to still further extremes.

# AMERICAN WARSHIPS SAIL FROM TAMPICO.

TAMPICO (Mex.) July 12.—[By the Associated Press.] The United States warships Sacramento and Cleveland, which have been anchored in this port, sailed at 10 o'clock this morning. The American Consul asked the port authorities for a pilot, and shortly afterwards the Cleveland was seen moving out. Twenty minutes later the Sacramento followed.

# HAMBURG SHIPYARDS DAMAGED BY FIRE.

[BY CABLE AND ASSOCIATED PRESS.]

BERLIN, July 12. — Fire which broke out in the Blohm & Voss shipyard at Hamburg last night caused damages amounting to many millions of marks. The timber sheds, with great quantities of building material, were destroyed.

# MRS. KABER TO TAKE WITNESS STAND TODAY.

ALLEGED SLAYER OF RICH HUSBAND WILL CLAIM INSANITY AS DEFENSE.

[BY A. P. NIGHT WIRE.]

CLEVELAND, July 12.—Eva Catherine Kaber will take the witness-stand in her own behalf tomorrow morning to combat the State's contention that she planned the murder of her husband, Daniel F. Kaber, according to announcement this evening by Francis W. Poulson, her attorney.

Mrs. Kaber, it was said, will be followed on the stand by alienists, who will testify as to her mental condition. Insanity is Mrs. Kaber's principal difense.

Prosecutor Stanton said that whether the State will introduce testimony to refute that of alienists depends entirely upon the prominence of the alienists and the testimony they give. Should there be no rebuttal, Stanton said, he expected all evidence to be in by tomorrow evening and the case given to the jury some time Thursday.

# THOUSANDS OF MEN ARE LEAVING ARMY.

[BY A. P. NIGHT WIRE.]

WASHINGTON, July 12.—Twenty thousand Army enlisted men applied for discharges in the first ten days of this month, and 13,000 have been released from service, Secretary Weeks announced today. The largest percentage of applications came from commands on the Mexican border, which, he said, amounted in some cases to 50 per cent of the enlisted strength of the units.

Replacements will be sent from other border posts, although it is not expected that more than a fraction of the vacancies will be filled, Mr. Weeks said.

# ASSEMBLYMAN TAKEN IN DRY AGENTS' RAID.

[BY A. P. NIGHT WIRE.]

SAN FRANCISCO, July 12.—Assemblyman Harry F. Morrison of the Twenty-ninth District, was arrested Saturday night in a raid on a beach tavern suspected of violating the Prohibition Enforcement Act, and must appear before U. S. Commissioner Krull Thursday for preliminary examination, John Exnicos, district prohibition enforcement officer, announced today.

Prohibition officials said they were trying to verify evidence that Morrison is the owner of the resort.

# CHINESE ARE VICTIMS OF PLAGUE IN RUSSIA.

[BY CABLE AND ASSOCIATED PRESS.]

VLADIVOSTOK, June 18 (Delayed in Transmission.)—Since the outbreak of the plague in Vladivostok, 445 persons have died, of which 433 were Chinese. Only twelve were Russians. The plague seems now to have reached its turning point and to be decreasing rapidly. During the last two days there have been no cases in the city.

Gen. Smolin, commander of the troops of the Vladivstok government at Nikolsk, is trying to persuade the partisans to submit to the new government. For this purpose he has invited the partisan leader in Anuchino, near Nikolsk, to come to Nikolsk to start negotiations.

# HELPLESS CRIPPLE BURNED TO DEATH.

[BY A. P. NIGHT WIRE.]

OAKLAND, July 12.—Mrs. J. J. Rodgers, 46 years old, was burned to death here today when her clothing, saturated with kerosene, became ignited when she struck a match. The woman was alone at the time and neighbors rushed in, after breaking down the door to render assistance. The woman fell dead as they reached her side. She was a helpless cripple.

According to police reports and the statement of her husband, the woman took her own life, first saturating her clothing with oil, then setting it ablaze.

# BEAUVAIS DOES NOT CONTEMPLATE SUIT.

[EXCLUSIVE DISPATCH.]

MONTREAL, July 12. — Fred Beauvais, the Indian guide, denies emphatically that he has instituted or has any intention of instituting any action for $500,000 damage suit against Mr. Stillman, as reported in press dispatches.

"I'm damn well sick of the whole blasted thing," said Beauvais.

**Choose Jury to Try Tulsa Chief.**

[BY A. P. NIGHT WIRE.]

TULSA (Okla.) July 12.—A jury was chosen late today to try John A. Gustafson, suspended Chief of Police, on charges brought against him by the grand jury that inquired into the Tulsa race riots.

# ICEBERGS YET RULE THE SEA.

*Northern Waters Infested by Obstructions.*

*Government Patrols Guard Ocean Steamers.*

*Torpedoes Used to Break Up Floating Mountains.*

[BY A. P. NIGHT WIRE.]

BOSTON, July 12.—Icebergs of unusual size and number, one of them estimated to contain enough ice to supply the homes of a large part of the country for the rest of the summer, have been encountered by the United States Coast Guard cutters Seneca and Yamacraw, which are policing the ocean steamship lanes.

ICEBERG PATROL.

Since early February the United States government, acting under an international agreement and at international expense, has maintained the annual iceberg patrol. The coast guardsmen have helped many vessels to steer a safe course through the danger zone. Some have been extricated from serious positions, others have been warned when they were headed for the ice.

The open winter caused a large number of bergs to break away early and drift south. They have become an abnormally serious menace to navigation, according to naval officers. Many are of huge dimensions.

DADDY OF THEM ALL.

The giant of all the icebergs is described by Lieut.-Commander E. H. Smith, navigator of the Seneca, as approximately one-third of a mile long and towering seventy-five feet above the water. This berg remained in sight for nearly a month, during which time it traveled 300 miles. The vagaries of the ice movements are shown by the fact that another berg circled about the vessel, covering thirty-five miles in three days.

At times the patrol boats have gone alongside the floating refrigerators to obtain cracked ice for the wardroom or huge chunks which could be melted to replenish the fresh water supply.

STILL RULE THE SEA.

Although plans for ridding the seas of these dangers to navigation have often been proposed the Coast Guard officers insist the icebergs "still rule the northern sea." They are awaiting with interest reports of experiments made by the destroyer Breckenridge which shot several bergs with torpedoes. Some of the coast guardsmen are frankly skeptical of this plan and insist that a torpedo would make no more impression on an iceberg than a popgun would on a mountain of cotton.

# ACQUITTED OF CHARGE, SUES FOR DAMAGES.

[BY A. P. NIGHT WIRE.]

PORTLAND (Or.) July 12.—Hy Ellers, head of the Oregon Ellers Music Company, today was acquitted of a charge of embezzling $1000 from the Ellers Talking Machine Company.

Later Ellers filed suit for $113,000 damages for alleged malicious prosecution, naming as defendants M. C. Koester and W. L. Cornell of Portland, and John Taylor Boos, Anna K. Smith, Charles H. Smith and the Northern Trust Company, all of Chicago.

# HEARING ORDERED IN MILLER ESTATE.

[BY A. P. NIGHT WIRE.]

SAN FRANCISCO, July 12.—A hearing August 1 to determine the value of the estate of Henry Miller, of Miller & Lux, was ordered today by the United States District Court, as a result of $19,000,000 difference between the value set by the late cattle king's heirs and the government's valuation for tax purposes.

The figure set by Miller's heirs was $20,000,000, while the government maintained the estate was worth $39,000,000. The hearing will be before Harry M. Wright, special master in chancery.

# DARING BANDITS BEAT AND ROB CHICAGO GIRL

[EXCLUSIVE DISPATCH.]

CHICAGO, July 12.—Pearl Csernick, 16 years old, was sent by her employers, Kliner Bros., commission merchants, to deposit $1735 in currency and checks in a near-by bank. No guard or escort was sent along to protect her.

In view of scores of pedestrians, and within two blocks of the Des plaines-street Police Station, two robbers stopped her. One of them knocked her senseless with a "billy," while the other snatched the satchel from her hand, and both men quickly disappeared through an alley.

**Name Shipping Board Secretary.**

[BY A. P. NIGHT WIRE.]

WASHINGTON, July 12. — Appointment of Clifford W. Smith as secretary of the Shipping Board was announced today by Chairman Lasker. Smith for several years was connected with the Washington bureau of the Associated Press, and was formerly of Benton Harbor, Mich. He succeeds John J. Flaherty.

**A New Bloomer.**

Joan was a town-bred little girl, and the holiday she had been looking forward to with very great glee arrived, and she was allowed to go down to spend several weeks on her aunt's farm.

One morning, while walking in the orchard, she saw a peacock for the first time, with its beautiful feathers spread out to its full extent.

Running to her aunt, the little maid cried:

"Oh, auntie, do come and see! There's an old chicken in bloom!"—[Unidentified

**How John Dory Got His Spots.**

The dory is one of the mackerel family with a highly notable ancestry. He has many peculiarities of form and color, but none more marked than the two vivid red spots on his sides. Tradition says that it was from a dory that St. Peter took the coin with which to pay the tribute and that the two spots mark the place where he held the fish between his thumb and finger.—[Florida Flaherman.


FOR breakfast, luncheon, dinner, or a "bite" between, go to Gus Mann's Pot and Spoon Grill, 311 South Spring.

*Your upright piano will make a substantial payment on a Baby Grand. Pay the balance on convenient terms that you can easily afford.*

The Ideal Piano for Your Home

The most discriminating tastes are captivated by the graceful full-toned Francis Bacon Baby Grand.

FRANCIS BACON Baby-Grand

Occupying no more space than an upright instrument, it adapts itself beautifully to the small bungalow or apartment.

Let us send you a paper pattern showing the exact floor space the baby grand will occupy in your favorite corner.

Baby Grand prices start at $625. Several dependable makes in a variety of woods.

Phone Main 1189 — PLATT MUSIC CO. — One door N. of Orpheum. 622 S. BROADWAY — Phone 10103

"Hello, Bill! Visiting Elks always welcome."

BRADLEY'S HIGH GRADE LIQUID PAINT

*Buy Paints With A Reputation!*

Every can of Bradley's Paints must live up to the reputation every other can has made! Every can is guaranteed to do so!

BRADLEY'S HIGH-GRADE LIQUID PAINTS

GENUINE BRADLEY GUARANTEE

If, for any reason, Bradley's Paints, when properly applied, fail to give satisfaction, paint for repainting will be furnished free of charge.

Bradley-Wise Paint Co.
Los Angeles
*Sold by leading Southern California dealers.*

New Stomachs for Old
Eat What You Like and Be Happy
HERBAL MEDICINES
Not Sold in Drug Stores
Not Patent Medicines
No High Prices Here.

Over 100,000 successfully treated
Gall Stones, Biliousness, Indigestion, Constipation.
We recommend Herbal Medicines.

J. P. Klein, cured 4 years, 2425 East Fourth St.
Mr. and Mrs. T. G. Forester, 610 N. Berendo St.
Mrs. L. E. Wilkins, 902 E. 27th St.
W. Seibert, 1201 Summit Ave., Hermosa.
Mrs. Dowrick, 441 West 32nd Place; cured 4 years.
Thousands have been cured. Our treatment of Chronic Diseases is different from all others. Consult free. It pays to investigate before you consider your money.

Rheumatism And all painful diseases quickly removed.
Sanitary Trusses Guaranteed
Free Trial 30 Days—Money Back.
DROPSY HAS BEEN CURED TO STAY CURED.

F. E. CHAMBERLAIN, New Zealand Herbalist,
9 to 5; Saturdays, 9 to 6. 932 West 9th Street. 32 years in Los Angeles, Cal.

BULLOCK & JONES CO.
TAILORS SHIRTMAKERS FURNISHERS HATTERS

SAN FRANCISCO
KEARNY STREET at POST
Phone Kearny 4246

LOS ANGELES
CITIZENS NAT. BANK BLDG.
Phone 157-26

*Better* Clothes for Gentlemen

Custom Tailored Suits of Finest Imported Materials $115
Ready-to-Wear Suits Business or Semi-Sport $50 $60

*No finer suits can be made*

*Imported* Hats, Cravats, Collars, etc., to complete the costume

210 CITIZENS NATIONAL BANK BUILDING

MONTANA ELKS

All Montana Elks, whether visitors or residents, meet at Engstrum Apartments, 623 West 8th Street, Thursday morning, not later than 9:30, to participate in parade, report to R. F. George, Telephone Main 7374, if you will furnish car.

MONTANA

SATURDAYS AT ONE DURING JULY AND AUGUST

A MAN WHO HAS NEVER WORN A PALM BEACH SUIT

CANNOT APPRECIATE WHAT GENUINE COMFORT REALLY IS ON A WARM SUMMER DAY.

A PALM BEACH SUIT IS AN INVESTMENT IN REAL COMFORT AS WELL AS GOOD APPEARANCE. OURS ARE SPLENDIDLY TAILORED AND SHOWN IN SEVERAL DARK COLORS AS WELL AS THE NATURAL CREAM SHADE. THE FORMER ARE ESPECIALLY SERVICEABLE FOR TRAVELING.

PLAIN AND FANCY MODELS. KUPPENHEIMER AND OTHER HIGH GRADE MAKES.

$18 to $25

GENUINE SHANTUNG SILK SUITS, $35

SPORTS COATS $20 and $22.50

WHITE TROUSERS $10, $12.50, $15

Out-of-Town Patrons Use Our Personal Mail Service.

"Desmond's"
SPRING NEAR SIXTH

## WHY

Not invite your B.P.O.E. friends to dinner at

The Elite
CATERERS AND CONFECTIONERS
641 South Flower

Aside from the culinary triumphs of hot meats and dishes of unusual excellence—they will find tempting roast turkey, chicken, duck, plank steak, chops, cool dainty sandwiches, inviting salads, frosty desserts and iced beverages—served not only at dinner time but from 11:30 a.m. until 8:00 p.m., and many of these until 11:30 p.m.

## -think

about choosing your successor now!

Some one must eventually succeed you as manager of your business or estate.

Now, while you are living, you are privileged to choose that successor yourself.

If you fail to make a Will—someone else will make the selection.

Why not appoint the oldest trust company in the Southwest to succeed you?

Why not arrange today to have your plans carried out with the same degree of fidelity and attention to detail that you would give to them yourself?

Let us tell you why thousands of thoughtful people have appointed Title Insurance and Trust Company to succeed them as "family business manager."

Write or call for free booklet, "Your Will."

TITLE INSURANCE and TRUST COMPANY
TITLE INSURANCE BUILDING
FIFTH AND SPRING STS.

THE OLDEST TRUST COMPANY IN THE SOUTHWEST
PAID-IN CAPITAL AND SURPLUS $3,000,000.00



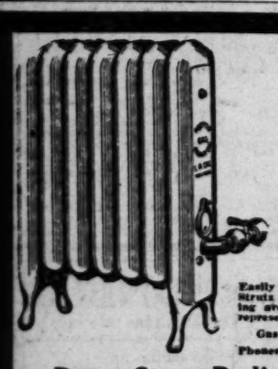

The Health Value of
CLEAN HEAT
In Your Home

cannot be over-estimated. We have heated thousands of homes, hospitals, churches and schools in the year just past with

Potter Gas Radiation

Easily installed in your home. Potter-Strutz superiority is recognized by leading architects and builders. Have our representative explain.

Gas Heat that is entirely different.

Phones: Garvanza 1298; Garvanza 2091.

Potter-Strutz Radiator Corporation
5956 Pasadena Ave. — Los Angeles, Cal.



## THINK OF IT!

A Cosy 3-Room Bungalow at Manhattan Beach—and Only

$1295.00

$250.00 down. $25.00 monthly

makes you a happy owner of this homey little home.

OR $500.00

buys a lot on which you can erect a home along your own ideas. This is the last opportunity to obtain beach homesites at this price. Improvements include paved streets and sidewalks.

Enjoy, thrill and vibrate with that feeling of pep which the invigorating sea breezes instill into you. Start your days' tasks feeling fit.

Busses leave our office at 619 West 6th Street at 10:30, every day except Monday. Take this trip; it will do you good. A delightful luncheon served free.

Geo. H. Peck and Company, Owners
619 West 6th St. Los Angeles


## BEAT MA NATURE BY FEW HOURS.

*Dam Construction Race Won by Narrow Margin.*

*Spillway Slabs Completed and Then the Flood.*

*Work Starts Soon on Arizona Military Hospital.*

[EXCLUSIVE DISPATCH.]

FLORENCE (Ariz.) July 12. — The race against time in construction of the diversion dam across the Gila channel twelve miles east of Florence has been won, but by a narrow margin. The spillway slabs had only been completed and there had been gathered an assemblage of hundreds to celebrate, when down the river bed, theretofore dry, came a flood of three feet depth, pouring over the structure and routing the celebrants, who had been preparing for a dance on the concrete below the main wall.

DAM STILL INCOMPLETE.

The dam still is incomplete, but is considered safe against any floods that may come. Most of the work might have had to be done over had the flood come a week before. The structure is of the Indian weir type, similar to the larger dam across the Colorado above Yuma, and is intended only for diversion of water, without storage. Construction was started last February, with little hope that the stream would be spanned before the end of the year. But the spring was a dry one and, by working day and night, the work was done before the summer storms came.

FLOW DIVIDED.

Nearly all the water is to be taken out on the south side, into a canal with capacity for about 40,000 miner's inches. The flow is to be divided between the whites and Indians. The Florence section is to have water for 17,500 acres, Casa Grande for 9500 acres and the reservation for 35,000 acres. The entire cost has been borne by the national government, through Congressional appropriation. A part of the lower canal cost may have to be defrayed by white settlers benefited.

The main canal will lead from the dam southwest to a point seven miles southwest of Florence, where there will be division of the flow, the major part to be taken past the famous Casa Grande ruins to irrigate Pima Indian lands near Sacaton agency. The Indians have aboriginal rights to the water, having been irrigators when the Spaniards first came. Later, they lost the flow on settlement of whites on the river above, at Florence and in the Safford section.

WORK ON BARRACKS.

[EXCLUSIVE DISPATCH.]

PRESCOTT, July 12.—Work is to be started within thirty days on additions to the Whipple Barracks hospital that will enlarge the capacity to 1200 beds. The institution is operated by the Public Health Service, with Lieut.-Col. R. H. Stanley in charge. At present less than 700 men are being cared for by a staff of twenty-seven physicians and dentists and over 200 attendants. It is claimed that in such institutions an employee for every two patients is needed.

GREATEST PROBLEM.

None of the inmates are employed in any capacity. The greatest problem is that of proper food, which is prepared in model kitchens within which are all modern labor-saving and sanitary devices. None but tubercular patients are admitted. Few of them are in hopeless condition, these held in a special building, significantly named by the soldiers, "St. Peter's ward." Most of the others, in the favoring climate and with care especially suited to their needs, are expected to develop fibroid conditions under which wastage will cease and life insured for years to come.

PRESCOTT WATER FAMINE.

Water from the ordinary civic supply sources is so low that use has been prohibited save for strictly domestic needs. Sprinkling and irrigation have been forbidden, while the streets are left dry. Part of the shortage has been brought about by the demands made by the big health service hospital at Whipple. The government had a contract for water at 10 cents per 1000 gallons, about two-thirds the cost of pumping. There was an appeal to the War Department and now the city is paid cost for the water supplied. Plans are under consideration for development of a larger supply by impounding the flows of mountain streams, while the military authorities are contemplating drilling on the Whipple reservation, in the hope of developing enough water for their own needs.

NEW STATE SOCIETY.

The Hassayampa Pioneer Society has been added to the number of Arizona's historical associations. President is Mrs. Roland Mosher. Robert E. Morrison is vice-president; Joe Campbell, brother of the Governor, is secretary, and State Historian J. H. McClintock, historical secretary. At the initial meeting was adopted a constitution admitting to membership all who had lived in Northern Arizona twenty-five years or more. Meetings are to be held every sixty days and the papers read are to be preserved in the State historical records.

Much damage was done to frame buildings in Mayer by a twisting windstorm that lifted the roof from the ice plant, lifted a sanatorium building from its foundation and overturned a small structure in which was Mrs. Anna Ricklin. She escaped with severe bruises that needed hospital attention.

## SUPREME COUNCIL CONVENES SHORTLY.

[BY CABLE AND ASSOCIATED PRESS.]

PARIS, July 12.—The Allied Supreme Council probably will meet toward the end of this month, either in Boulogne or in Paris, it was announced today by the French Foreign Office.

The Upper Silesian question will be uppermost in the discussions and it is expected Great Britain may bring up the question of the evacuation of Duesseldorf, Duisburg and Ruhrort as a recognition of the disposition of the present German government to carry out the terms of the Versailles Treaty.

**Roping and Tying Record Falls.**

[BY A. P. DAY WIRE.]

DETROIT, July 12.—Fred Beeson, Arkansas City, Kan., broke a world's record at the western roundup here last night by roping and tying a calf in seventeen seconds. Beeson set the previous time record of 18 3-5 seconds at Calgary in 1918.

## LIQUOR FROM FOREIGN COUNTRIES PROHIBITED.

LIABLE TO SEIZURE WITHOUT PERMIT, IS RULING OF DAUGHERTY.

[BY A. P. NIGHT WIRE.]

WASHINGTON, July 12.—All cargoes of intoxicating liquors shipped into this country from foreign countries, without a prohibition permit, have been ordered seized and forfeited, George W. Ashworth, chief of the treasury customs division, announced today. Orders to all customs collectors are effective July 15, Mr. Ashworth said, under the recent opinion of Atty.-Gen. Daugherty, affirming a previous ruling by former Atty.-Gen. Palmer that shipment of liquor from one foreign country into this country for trans-shipment to a foreign destination, was in violation of the prohibition laws.

Atty.-Gen. Daugherty today explained that his opinion applied to all intoxicating liquors entering this country without a permit, including beverages contained in bars on board foreign passenger liners. Should the Treasury Department, however, ask for a separate opinion on the specific question, he added, the request would be granted.

## LAWYER APOLOGIZES FOR FLIPPANT BRIEF.

WIRES SUPREME COURT HE MEANT NO OFFENSE AND ABSOLVES COLLEAGUE.

[BY A. P. NIGHT WIRE.]

SACRAMENTO, July 12.—James L. Atteridge, an attorney of Sacramento, who, with J. W. Carrigan, acted for State Controller John S. Chambers in the Elizabeth Lamb inheritance case before the State Supreme Court, today telegraphed to Chief Justice Angelotti at San Francisco his regret that any statements in the Lamb case brief filed by him had been construed as "flippant, and that the brief had been stricken from the files."

Atteridge declared in his telegram that he meant no offense and that the brief was prepared hurriedly. He also asked the court to absolve Carrigan, stating that Carrigan's name was signed to the brief only because he was the attorney of record.

The Supreme Court yesterday ordered the alleged offensive brief taken from the records.

## COSTA RICAN BEAUTY WANTS CRANE CASH.

STARTS PROCEEDINGS TO GET REST OF $100,000 SETTLEMENT AWARDED.

[BY A. P. NIGHT WIRE.]

CHICAGO, July 12.—Miss Elida Piza, Costa Rican beauty, whose romantic marriage to Herbert P. Crane of Chicago ended in the divorce courts last fall, has started proceedings to collect the remaining $70,000 of a $100,000 cash settlement awarded her.

Crane accused Miss Piza of stripping his country home, alleging that she took everything but a stone chair weighing 2000 pounds, a hot stove and an iron cannon. Miss Piza's action is a cross-bill in which she says Crane's allegations show disrespect to the court and asks for the rest of the $100,000 she says is due.

## GANGSTERS' CONVICTION UPHELD ON APPEAL.

[BY A. P. NIGHT WIRE.]

SAN FRANCISCO, July 12.—Conviction of Edmond (Spud) Murphy and Allan MacDonald for participation in criminal gang attacks on young girls here, which led to the killing of three peace officers and the lynching of their three suspected slayers at Santa Rosa, fifty miles north, was upheld today by the District Court of Appeal.

Murphy and MacDonald were sentenced to from one to fifty years in San Quentin penitentiary after they were found guilty of attacking Miss Jessie Montgomery of Reno and Miss Jean Stanley of Portland, Or., in a shack in the Mission district.

## SETTLEMENT REJECTED BY UNION SEAMEN.

[BY A. P. NIGHT WIRE.]

SAN FRANCISCO, July 12.—Marine strike settlement proposals were voted down today by both the seamen's union and the marine firemen, water tenders and oilers union, it was announced early tonight. The action of these two unions offsets the favorable vote recorded by the marine cooks and waiters, which was announced yesterday.

The firemen, water tenders and oilers voted 504 against the proposals and 424 in favor, and the seamen's vote was 1000 against and 40 in favor.

## MILK, FLOUR PRICES IN BAY CITY DOWN.

[BY A. P. NIGHT WIRE.]

SAN FRANCISCO, July 12.—Milk and flour appeared at a lower price on the San Francisco markets today, milk selling for 13 and 14 cents a quart, and flour by the barrel being quoted 40 cents lower than yesterday.

The milk dealers are selling at 14 and the grocers at 13 cents a quart.

## MARE ISLAND YARD OFFICIAL IS NAMED.

[BY A. P. NIGHT WIRE.]

VALLEJO, July 12.—Commander Harold G. Bowen was designated by the Navy Department today as engineering officer at the Mare Island navy yard, succeeding Capt. M. E. Reed, who was appointed industrial manager July 1 under the new order of the Secretary of the Navy, creating the manager's position as senior aid to the commandant. Commander Bowen has been senior assistant to Capt. Reed for two years.

**Turk Nationalists Beat Greeks.**

[BY CABLE AND ASSOCIATED PRESS.]

PARIS, July 12.—A column of Turkish Nationalists attacked the Greeks west of Brussa, Asia Minor, and the Greeks were forced to retreat, after suffering losses, says a dispatch from Angier today.

## SHOWS NEED OF HONEST LABOR.

*Hoover Tells of the Future in Foreign Trade.*

*Wayside Dangers, Obstacles Pointed Out.*

*Secretary Addresses Meet of Shoe Exposition.*

[BY A. P. NIGHT WIRE.]

BOSTON, July 12.—Recovery from economic depression in the United States, as well as abroad, depends upon "courage and applied intelligence, and the return to primary virtues of hard, conscientious toil and economy in living," Secretary Hoover declared here today in an address before the National Shoe and Leather Exposition.

MUST NOT NEGLECT.

"There may be no recovery from these hard times for many years to come," Mr. Hoover said, "if we neglect our economic relations abroad. The hard times that knock at every cottage door, came from Europe. No tariffs, no embargoes, no navies, no armies, can ever defend us from these invasions. Our sole defense is the prosperity of our neighbors and our own commercial skill. The recovery of our foreign trade can march only in company with the welfare and prosperity of our customers."

Discussing efforts in Europe to recover from the destruction of the war, the secretary said that "in the reinforcement of their marketing machinery, many of the governments are stimulating the consolidation of banks and manufacturing concerns."

"Governmental and government-encouraged combinations are being created," he said, "to control exports and imports, to exploit foreign markets. They are seeking special concessions for development and trade throughout the world. Altogether, these policies comprise a militancy in commercial expansion that compares with Elizabethan England.

HOOVER CONFIDENT.

"Any improvement in European production of manufactured goods will favorably affect our markets for raw materials such as cotton and copper. I am confident there will be a return to prewar demand for these. But as to our manufactures we must get production costs down. The surest road to continued high wages and the surest safeguard against unemployment is to remove every restriction on effort. This must extend from our mines to the railways, to the factories, to the wharf and to the ship. It means smaller profits. It means that we must have ultimately much lower transportation rates. It means we must have better organized marketing machinery abroad under Americans. It means the establishment of adequate short-time credit machinery, and much more care in foreign risks than our merchants have shown in the last twelve months.

MUST ACT QUICKLY.

"It means the government must remove as quickly as possible those unnecessary domestic burdens upon commerce to which the government is a party, by the reorganization of our tax system; the settlement of the tariff question; the reduction in government expenditure, and by the settlement by the government of the outstanding claims of our railways. It means we must cease trying to drive American ship owners off the sea with tax-paid shipping losses. I am satisfied we can hold our markets, our higher standards of living and of wage, if we will all put our backs into it."

Discussing the foreign debt owed to the United States and its citizens, which he placed at "between $13,000,000,000 and $15,000,000,000," Mr. Hoover said:

"If we stop giving more credits and demand payments of interest on debts due our government, our exports will further decline, and the decline will find its interpretation in more unemployment among our own people and more displacement of our industries. I am confident our debtors can eventually carry the debt due to us."

## HIGH RATES HURTING LIVE-STOCK INDUSTRY.

[BY A. P. NIGHT WIRE.]

WASHINGTON, July 12.—High freight rates on live stock and feed prevent producers from replenishing their ranches, and the price of meat will be advanced to the consumer, the Board of Railroad Commissioners of South Dakota said, in a brief filed today, with the Interstate Commerce Commission.

"We believe," the brief added, "that general conditions warrant some reduction in rates on commodities, the movement of which is being stifled by the present abnormal rate level, or where, as in the live-stock industry, various conditions including transportation charges. . . . are crushing the life out of the industry."

## RAILROAD ACCUSED OF WASTING FUNDS.

[BY A. P. NIGHT WIRE.]

CHICAGO, July 12.—Testimony purporting to show that the Chicago, Burlington and Quincy Railroad Company incurred unnecessary expense of approximately $254,043 in violation of the Transportation Act of 1920, by sending its locomotives to outside repair shops, was presented today before the Interstate Commerce Commission.

Today concludes the hearing, unless the commission grants the request of the company to be permitted to present its case to the entire commission.

**GUARDSMEN ENCAMPED.**

[BY A. P. DAY WIRE.]

YOSEMITE, July 12.—Fifteen companies of the National Guard of California, comprising the 159th and 160th regiments, are encamped on the old Camp Ahwanee grounds below the village of Yosemite. The guardsmen are from all over the entire State, but Central and Southern Californians predominate. Active drilling of the annual encampment period began today. Col. Harold D. Coburn, U.S.A., is in charge.

**To Test Alien Land Law.**

[BY A. P. DAY WIRE.]

OLYMPIA (Wash.) July 12.—Appeal to the Supreme Court of the United States of a suit to test the validity of the new law in this State against alien ownership of land was forecast yesterday when the State Supreme Court, which recently upheld the act, was served with a writ of error. The case was started by Yamashita and others against Secretary of State Hinkle.

## CHICAGO DARK AS ELECTRICIANS STRIKE.

CITY EMPLOYEES OUT FOR HIGHER WAGES; 8000 QUIT JOBS.

[BY A. P. NIGHT WIRE.]

CHICAGO, July 12.—Chicagoans groped their way through darkened streets tonight as the result of a strike of city electricians for higher wages, while 8000 policemen and firemen were held in reserve to prevent an outbreak of crime or disorder.

Practically every street in the city was in darkness. The first effect was a slowing up of transportation and the congestion of vehicular traffic at street intersections.

The only illumination in the business district was supplied by lights within office buildings, by store windows and electric signs. When these flickered out, the shadows cast by a moon in the second quarter, turned the streets into black canyons. The headlights of the constant stream of automobiles flying through Michigan Boulevard made a glow which could be seen for blocks, but only served to emphasize the inky darkness.

**Former San Jose Mayor Dies.**

[BY A. P. NIGHT WIRE.]

SAN FRANCISCO, July 12—George Werswick, 50 years old, Mayor of San Jose from 1902 to 1906, and a prominent fruit grower, died in a hospital here today after a brief illness. He is survived by a widow, daughter and son.


## Auction Sales

To Be Conducted by Members of the Auctioneers' Association
The Times Is the Official and Exclusive Advertising Medium for the Auctioneers

### AUCTION DE LUXE TODAY

July 13th, 10 A.M.—At 450 So. Western Ave.
Take West 6th St. or Western Ave. Cars.

We will offer for sale the exceedingly fine furniture and furnishings of this beautifully appointed home of the furnishings comprise a Mahogany case 88-note Bradbury player piano, mahogany cane upholstered graph, magnificent overstuffed parlor furniture, polychrome parlor lamp with silk shades; several rugs, several small Oriental Rugs, consisting of KURDISTANS, BELOOJISTANS, KASAKS and CASHMIRES; gant hand-made filet lace curtains and drapes; ELABORATE 100-PIECE HAVILAND DINNER SET with extra heavy gold band (this set cannot be duplicated for $300.); Brie-a-brac, mantel clocks, pictures, teakwood center table and tabourettes, nine-piece William and Mary dining set, consisting of chairs, Sideboard and Tea Wagon; 9x12 and 8.3x10.6 Axminster and Body Brussels Rugs; Solid Mahogany Bedroom Set comprising Bed, Massive Dresser, Chiffonier, Dressing Table, bench, writing desk, Sewing Table, two chairs, Rocker and Costumer, seven-piece Ivory Bedroom set with VELVET All beds are equipped with Clipper Edge Box Springs and WHITE CURLED HAIR MATTRESSES. Side Oven White Enamel Gas Range, Porcelain Lined Refrigerator. Large quantity of Good Bedding, also including several Aluminum Pieces.

*Luncheon will be served to our patrons and guests at noon*

LEWIS S. HART
Los Angeles' Progressive Auctioneer
615-31 S. Main St.


## "TO ME COME THE PILGRIMS."

*Legends of History Will be Depicted Today.*

*Tercentenary Celebration in New England.*

*From the Norseman Down Through to World War.*

[BY THE ASSOCIATED PRESS.]

BOSTON, July 12.—The pageant, depicting scenes from the legends of the Norseman, through the Pilgrim fathers and down to the World War, celebrating the tercentenary of the Landing of the Pilgrims here tomorrow night, will open with a fanfare of trumpets. Then speaks a voice from the rock, which is illuminated, but where no human being is visible.

"To me the Pilgrims come," the voice declaims, after reciting the transitory visits of traditional Norsemen and of English, French and Dutch adventurers. The prologue concludes:

"Of me, the rock in the ooze, they have made the corner-stone of the republic."

SCENES ARE MANY.

Scene after scene follows, passing from the Norsemen crossing the harbor in their galley and fighting with the Indians on the shore, to authentic history. The visits of early explorers, including John Smith and Champlain, are depicted in tableaux, concluding with a view of an empty and desolate stage symbolizing the great pestilence which swept away nearly all the Indians from the vicinity shortly before the year of the Pilgrims' arrival.

The scene shifts to England, where the struggles of the Puritans for the right of independent thinking and worship are portrayed. The Pilgrim Fathers themselves then appear, at Scrooby, planning their migration to The Netherlands, and later enjoying Dutch tolerance and hospitality.

Next comes the departure from Delftshaven for the New World, followed by the signing of the Compact in the cabin of the Mayflower, the landing at Provincetown, on the tip of Cape Cod, on Nov. 25, 1620, the final landing at Plymouth, the dealings with the Indians, hardships of the first winter and the return of the Mayflower, leaving behind the remnants of the little Pilgrim band.

BRADFORD CHRONICLES.

Two more scenes of Pilgrim life in Plymouth and then Gov. Bradford is seen writing his chronicles. The lights go higher and in swift succession are revealed Washington, Lincoln and Roosevelt. A warlike clash in the orchestra and the rulers of modern Germany, Turkey, Austria and Bulgaria cross the stage. Out in the harbor a light glows on the Mayflower. Convoyed by the Pilgrims and the Dutch, the forty-eight State flags are brought in view. The voice from the rock cries:

"The path of the Mayflower must be kept open!"

One final chorus, with pageant ground and harbor ablaze with light, then the stage darkens. Only the light on the Mayflower remains. From the rock come the immortal words of Lincoln, combined from separate utterances:

"With malice toward none and charity for all, it is for us to resolve that this nation under God shall have a new birth of freedom."


### Auction, Thursday

July 14th, 10 a.m.
At 2313 West Jefferson St.

I will offer for sale the contents of this home, consisting of Fumed Oak rockers and chairs; Fumed Oak buffet; Leather rockers and chairs; Golden Oak dining set; Bagdad Velvet Rugs in small and large sizes; one Brass Bed, Birdseye Maple bedroom set, with vanity; one bedroom set; Dangler white enamel gas range; one vacuum cleaner, kitchen utensils and many other items of value.

LEWIS S. HART
Los Angeles' Progressive Auctioneer



### Rare Real Estate Auction

11 A. M. TODAY 11 A. M.
9-ROOM 2-STORY RESIDENCE
Lot 50x150
269 South St. Andrews Place (Cor. 3rd St.)
"Heart of the Wilshire"
Take Western Ave. car to Third St., one block west.

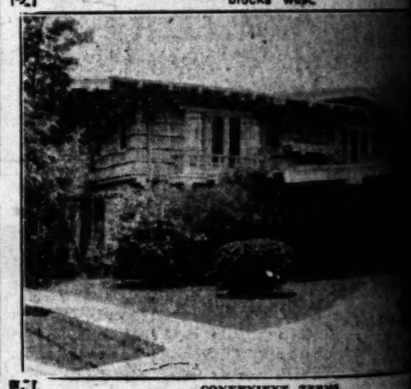

CONVENIENT TERMS.
Don't fail to see this Wonderful Auction Offering. Full description in yesterday's Times, Part I, Page 5.

KEMP & BALL, AUCTIONEERS
"For Satisfactory Service and Best Results"
1216B "Pico at Hill"
Offices and Salesrooms 162-164 West Pico St.



### Auction Sale REAL ESTATE

Large S. E. Corner of Ave. 65 and Pollard St.

11-room white Colonial Residence
2 p.m., Thursday, July 14, 1921

110-ft. frontage. Colonial home, beautiful grounds, glass throughout, all kinds, interior well appointed, tile bath, shower, fixtures, etc. Location strictly high class property. Owner says sell to highest bidder.

FURNITURE

of above place and premises will sell, commencing at 1 p.m., Real Estate as above. Consisting: Extra large Wilton rug, 9x12 feet; Axminster rugs, 2 large leather rockers, couch, mahogany finish; 9-piece oak dining set, cut glass punch bowl, set; 9-piece mahogany finish table linen, 2 large mirrors, drop-head sewing machine, dressers, birdseye maple, mahogany and oak bedroom sets, springs and mattresses, linen, breakfast set, large glass front range, kitchenware, lawn mower, hose, garden tools, any many miscellaneous goods.

Positive sale of both real estate and furnishings.

Remember, Furniture Sells at 1 p.m., Real Estate at 2 p.m.

Directions: Autos, drive Pasadena ave. to Avenue 65, one block east to sale.

This place could not be duplicated at less than double price. Sells at your price.

H. B. NASH, Auct. Phone 21000



### Auction, Thursday, July 14, 10 a.m., 1425 W. Adams Car to Vermont

We will sell the complete high-grade furniture and furnishings of this beautiful home, consisting of Wilton, Body Brussels and Axminster Rugs, also range, fine Columbia Grafonola with 200 Records; "Martin" guitar and mandolin; stuffed living-room suites; "Massive Rickley" rockers; 2 leather rockers; 2 plate glass top Reed breakfast sets; sectional bookcase; Fumed Oak dining-room sets; Massive Brass, Vernis Martin, Ivory and Walnut beds; silk floss, hair, cotton, felt mattresses; steel springs; fine velour davenport couches; 40 Birdseye Maple, Circassian Walnut, Ivory, Fumed and Golden Oak chiffoniers, writing desks, rockers, chairs and center tables; 2 Singer and other drophead sewing machines; 2 Electric Vacuum Cleaners; 2 Electric Irons; 1 for dressmakers; 35 White Enamel side-ovens 3 and 4-burner gas ranges; 2 refrigerators; garden tools and miscellaneous goods. At 2 p.m. 200 pieces plain and decorated dishes. Be on time, as we sell the goods. Dealers and everyone invited. Remember, we sell the goods.

LIBERTY AUCTION CO., Co.


**American Steamer Abandoned.**

[BY CABLE—EXCLUSIVE DISPATCH.]

LONDON, July 12.—The American steamer Western Front was reported as abandoned because of fire, twelve miles off Bishop's Rock today. She was taken in tow by a salvage steamer, but later this afternoon it was reported that she had been abandoned again.


BIG AUCTION
Everything to furnish a hotel. You can't miss buying from this sale. Everything sells to the highest bidder, any time.
A. L. MOSLEY & CO.

# CONGRESSMAN TALKS LEMONS.

*Lineberger Explains Facts in House Address.*

*Italian Importers Sending Out Propaganda.*

*Attempt to Kill California Industry is Made.*

[EXCLUSIVE DISPATCH.]

WASHINGTON, July 12.—Congressman Lineberger had a chance today to tell the House something about the troubles of the California lemon growers, in the early stages of the tariff discussion, and made the most of the opportunity. He was given twenty minutes by the chairman of the Ways and Means Committee, who controlled the time, and the House voted him five minutes more.

When he finished his statement he got a genuine round of applause which was not all confined to the Republican side. He indorsed the bill as a whole, but devoted most of his remarks to the fight the lemon growers of California, had had to meet in getting even 2 cents protection for one of the largest fruit products of California. Mr. Lineberger said, in part:

ADDRESS ON LEMONS.

"I will say this, that the California lemon industry has been, and is, in a most languishing condition. Quite recently, due to the fact that our people had thrown away 10,000 cartloads of lemons and had been unable to ship them to the eastern markets, the American people, during the hot spell, all at once found themselves without lemons. The only people that were able to supply them were the Italian importers in New York. These people are the men who have been responsible for charging you today from 50 cents to $1 a dozen for lemons, inferior in quality, that have not half of the acid content that the California lemons contain.

"This is the way they are trying to perpetuate themselves on the American people. Look at this printed propaganda with which they have flooded Congress. The Italian Chamber of Commerce of New York, composed of wealthy Italian importers, has spent thousands of dollars in propaganda in this country in the last few months. The very minute that they succeed in extinguishing the California lemon industry, you gentlemen will not be paying 50 cents a dozen for your lemons, but you will be paying from $1 to $1.50 a dozen.

"It takes seven years, my friends, to bring a lemon grove into bearing. A man has no income during that time. It is an entire outgo. And at the end of seven years, when the books are balanced, it has cost him $2500 an acre to bring that grove into bearing.

BLUNDERS KILLING.

"A few more Democratic blunders, such as I have enumerated, will wipe that entire industry off the face of the map, and you will be in the predicament which I have indicated, and you will kill an American industry employing thousands of American citizens, and in which over 125,000,000 American dollars are invested.

"The duty of 2 cents a pound in the Fordney bill will help to stabilize the industry. The California lemon growers asked for 3 cents; that they felt they were entitled to. We tried to justify it before the committee, and we believe we did. However, the committee in its wisdom has given us 2 cents, and we are going to take the rate and make a 'go' out of the lemon industry in California on the 2-cent rate, because Californians are people who never lie down on any job, even when the odds are against them.

"The fact is that conditions in Europe are extremely unfortunate from the American standpoint if we permit producers over there to ship into this country. The exchange situation is much disturbed.

"I would like to quote a little example here so that you will see what I mean. Italian lemons, before the war, sold in New York at about $2.20 a box, which was approximately 11 lire. The producer in Italy, including his freight cost, had to make an outlay for production and freight of about 7 lire, which left him 4 lire profit. Today he is getting approximately $2.20 in the New York market, and upon the receipt of that amount of money he walks over to an international bank and buys, not 11 lire of Italian exchange, but approximately 46 lire.

EXCHANGE EXPLAINED.

"It is true that the production and freight charges have doubled. In other words, instead of paying 7 lire for the production and freight charges across the Atlantic, he now pays 14 lire. But 14 lire from 46 lire leaves 46 lire. I want to say that one of the greatest weaknesses in the argument that has been made on the other side of the House is that no one has been seen fit to admit that this money goes back to be spent in Italy, not in this country.

"That 46 lire, which in purchasing power in Italy equals 23 lire of prewar days, will buy 23 lire worth of transportation and 23 lire worth of labor on the Italian market, and therefore you have, on a basis of prewar comparisons, 23 lire to 4 lire, or practically 5¾ times the normal return.

"Gentlemen, you cannot meet those conditions except by putting up a tariff wall sufficiently high to cover the differences in the cost of production in this country, and the cost of production abroad, and you need not try to get around it. It is cold business and you cannot meet it otherwise. The American valuation provision under these circumstances is a God-send to the American producer.

"I certainly hope this bill will pass, and I am sure California will back it unanimously."

# "BIG TIM'S" COLLEAGUE ESCAPES MARSHAL.

CO-DEFENDANT IN MAIL ROBBERY CASE FLEES ON WAY TO JAIL.

[EXCLUSIVE DISPATCH.]

CHICAGO, July 12.—"Big Tim's power is not dead yet," was the comment today when Peter Gusenberg, the man the government counted upon as its star witness, mysteriously escaped from a Deputy United States Marshal in the Federal building.

Murphy, alleged brains of the $350,000 Dearborn-street Station mail robbery, had just been arraigned before Judge Landis. Gusenberg was a codefendant, one of the seven men indicted with Murphy. He was under $75,000 bond. The cases had been set for hearing in September. All the others except Murphy, were to be taken to the eighth floor of the Federal building and then to jail to await trial. A deputy marshal put them in an elevator, already badly crowded, and rode to the eighth floor, where he placed them in cells to await the arrival of patrol wagons to transfer them to jail.

Half an hour later Gusenberg's escape became known, when his attorney arrived to consult with him. The cells were searched, but no trace of him was found.

The courtroom was crowded with Murphy's friends, and many of them were loitering in the corridors and others, presumably, were on the elevators. It is believed Gusenberg slipped out of the elevator on the seventh floor, having traded hats with one of Murphy's lieutenants, and thus escaped from the building.

Vigorous search was immediately instituted by government and police officials, but there is scant hope that the missing man will be found. It is considered certain that Murphy's friends will keep him out of sight until after the trial.

# MOTHER AND SON ON TRIAL FOR MURDER.

TWO CHARGED WITH SLAYING HUSBAND AND FATHER WITH MEAT CLEAVER.

[EXCLUSIVE DISPATCH.]

CHICAGO, July 12.—Mother and son went on trial for murder together today in the criminal court. They are Mrs. Dora Waterman, 48 years old, and her son Jacob, aged 17. They are on trial for slaying Louis Waterman, the husband and father, March 27, last.

The State charges that Mrs. Waterman struck her husband down with a meat cleaver and her son helped hold him while his wife tied a rope around his neck and strangled him.

Mrs. Waterman's defense is that she was forced to strike the blow in self-defense. According to her story, all her life with her husband had been one of continued cruelty and brutality, and at the time of the murder she was temporarily insane because of his cruelty.

# SANTA FE ANNOUNCES ITS RATES LOWERED.

[BY A. P. NIGHT WIRE.]

SAN FRANCISCO, July 12.—The Santa Fe Railroad Company announced today that authority to reduce freight rates from California to eastern points on varied farm and cannery products had been given by the Interstate Commerce Commission. The decrease ranges from 15 to 55 per cent, it was stated, and will be effective in about ten days.

Among products affected are canned milk, beans, rice, canned salmon, canned fruit and dried fruit both in boxes and sacks.

# MIDDLE WEST NEWS IN BRIEF.

[EXCLUSIVE DISPATCH.]

KANSAS CITY, July 12.—Peaches reached the lowest July prices in five years here yesterday when the best quality of southern fruit sold at $2 to $2.25 a bushel wholesale.

J. C. Mohler, secretary of the Kansas State Board of Agriculture, says Kansas is slipping as an alfalfa State and if the rate of decrease in alfalfa acreage is maintained at the same rate as last year the State would not have an acre left by 1930. On the basis of the Assessor's reports from sixty counties of the State there has been a decrease of 128,000 acres of alfalfa in the last year. Only ten counties show any gains.

Mr. and Mrs. Arthur P. Tureman and daughters, Ada Sikes and Emily Marie, left yesterday to spend the remainder of the summer in Long Beach, Cal.

Mr. and Mrs. J. W. Dana and son Lincoln have gone to Yellowstone Park and the Pacific Coast.

MILWAUKEE.

MILWAUKEE, July 12.—Reports of the Milwaukee office of the United States Employment Service revealed that there had been little change in the local labor situation during the month of June. The report declared there had been few calls for factory help and that carpenters led the list among skilled artisans in demand. More than 4000 persons applied for work during the month.

To date this year, 15,537 building permits have been issued in Milwaukee, for a total of $11,922,817, compared with 12,304 permits for $11,495,561, at the same date a year ago.

Mr. and Mrs. A. W. Beresford have returned from California.

AKRON.

AKRON, July 12.—Akron's City Council may go to Schenectady, N. Y., in the next few days for the purpose of examining the trackless trolley car with the view of placing it in operation in this city as feeder lines and later to replace the steel-rail system.

More grading, street paving and repairing have been done by the city in the last three months than in the two preceding years, according to E. A. Zeisloft, director of public service. Streets graded this year total 134 miles, five and one-half miles of new paving has been laid and street repairing work for the year is extra far advanced at this time.

DETROIT.

DETROIT, July 12. — Employment in the seventy-nine firms belonging to the Employers' Association of Detroit shows a decrease of 1523 men in the week ending July 5, according to a report by C. M. Culver, general manager.

Marjorie Van Norman left yesterday to spend the summer in California with her grandmother, Mrs. Margaret Van Norman. Before returning she will visit Miss Edna Pence at Portland.

Dr. and Mrs. Ernest William Haas are sailing for Europe July 16 for two months' stay.

Mr. and Mrs. Frank Leland, who are traveling in Europe, have returned to Paris from a visit in Carlsbad.

DES MOINES.

DES MOINES, July 12.—James R. Gillis, secretary of the Henry County Mutual Insurance Association for twenty-one years, is dead at his home in Mt. Pleasant.

Miss Vara Dredge and her sister, Mrs. Charles Pierce, are spending the summer in the Pierce cottage at Grand Lake, Colo. They will return about September 1.

Miss Florence Harsh and mother, Mrs. Mary J. Harsh, have returned from a year's visit in California.

The Rev. Robert O. Mathews, formerly pastor of the First Methodist Church of Des Moines, has been appointed a general prohibition agent, according to news dispatches from Washington.

MINNEAPOLIS.

MINNEAPOLIS, July 12.—A special questionnaire on Federal taxation, dealing almost exclusively with the sales tax in various forms, will be submitted to members of the Minneapolis Civic and Commerce Association this week as the result of the decision made by subcommittee of the association's special taxation committee.

Fred Kneis was placed in jail yesterday by Federal agents on the charge of having canvassed office buildings for the sale of moonshine. Kneis was arrested in an automobile which agents said contained twelve pints of moonshine.

Following the receipt by the city of $1,164,500 from the sale of special street and park improvement bonds, the city engineering department announced that the paving of Nicollet avenue south would begin soon.

DENVER.

DENVER, July 12.—Senator Phipps and his son, Lawrence, Jr., are in Pueblo at present to make the inspection of the flood damage in the Arkansas Valley.

Colorado makers of automobile tires and accessories hereafter will have an opportunity to compete with eastern manufacturers in supplying such goods to the War Department, if samples of their wares are considered satisfactory by the Bureau of Standards at Washington. The manufacturers here are to submit their samples to the officers supervising competitive bids at Fort Logan.

Weld county will be obliged to issue $200,000 in registered interest bearing warrants this year in order to replace the roads and bridges washed out by the recent floods on the Poudre, Platte and smaller rivers.

OMAHA.

OMAHA, July 12.—Many hundreds of acres of small grain, principally wheat and rye, and several fields of alfalfa lying north and west of Alliance, were totally destroyed by hail, which swept over a territory in this county about fourteen miles long and two to three miles wide.

The Bureau of Publicity of the Chamber of Commerce, in a report to Dun's Review sent out today notes marked improvement in commercial business in Omaha.

Dr. C. E. Smith and the Misses Ida, Dorothy and Helen Smith, left Sunday to spend two months in Alaska.

Mr. and Mrs. Raymond Low will leave in August to spend a few weeks at Eaton's Ranch, Wyo. Mrs. Wilson Low, now a resident of Los Angeles, formerly of Omaha, arrived there last week, to spend the summer.

ST. PAUL.

ST. PAUL, July 12.—Despite an unusually sultry June and the fact that infant death rate in many cities during that month was far in excess of that for a similar period last year, mortality statistics among St. Paul children during June were more favorable than for June last year.

St. Paul's new ordinance regulating sale and distribution of milk is largely responsible for the improved showing this year.

# ANTIBEER BILL IS AGAIN LAMBASTED.

ATTACKING FORCES DENOUNCE MEASURE; DECLARE IT UNCONSTITUTIONAL.

[EXCLUSIVE DISPATCH.]

WASHINGTON, July 12.—The Campbell-Willis bill banning beer as medicine was the target for another spirited bombardment in the Senate today.

The attacking forces included Senator Lodge, Republican leader; Senator Knox, *former* Attorney-General; Senator Wadsworth of New York and Senator Williams of Mississippi.

They denounced the bill as unconstitutional on the ground that the Eighteenth Amendment gave Congress no power to prohibit the manufacture and sale of alcoholic liquors except for beverage purposes. They contended that Congress has no authority whatever to extend prohibition to alcohol not used as a beverage.

# ESPEE AGREES TO COMMISSION PLAN.

UNIFORM SWITCHING ZONES AND CHARGES TO END LONG CONTROVERSY.

[BY A. P. NIGHT WIRE.]

SAN FRANCISCO, July 12.—The Southern Pacific Railroad Company accepted today the Railroad Commission's plan of uniform switching zones and charges for the chief industrial centers of the State, ending a controversy that has been before this commission and the Interstate Commerce Commission for four years and putting into effect a substantial reduction in switching rates.

The railroad company not only accepted the commission's order as to South San Francisco, Oakland and Los Angeles, but also voluntarily adopted the commission's recommendation that the same schedule be applied to Alameda, Berkeley and Emeryville switching territory.

# TO TAKE UP BILL ON REFUNDING OF LOANS.

FINANCE COMMITTEE TO CONSIDER MEASURE AT HEARING TODAY.

[BY A. P. NIGHT WIRE.]

WASHINGTON, July 12.—The administration bill to authorize the Secretary of the Treasury to conduct negotiations for refunding of the loans made by the United States to the Allies will be considered tomorrow by the Senate Finance Committee.

Chairman Penrose said tonight he hoped the committee would authorize a favorable report. He added that he would seek to bring the measure up for Senate action at an early date.

The committee at its meeting tomorrow, Chairman Penrose said, would first determine whether it was desired to call additional witnesses. In the event further testimony was desired, he said he would call a meeting of his committee Thursday to pursue the subject.

# ELEVATOR STRIKERS JUST OUT OF LUCK.

[BY A. P. NIGHT WIRE.]

CHICAGO, July 12.—The strike of elevator employees at the grain elevators in this city is over, so far as the grain operators are concerned. Full crews have been installed at all elevators and by the end of the week these crews are expected to be equally as efficient as the striking employees, according to a statement made by the operators here today.

**Nurserymen Discuss Markets.**

[BY A. P. NIGHT WIRE.]

SEATTLE, July 12.—Discussion of marketing plans and co-operation between growers and dealers was on the program for the nineteenth annual convention of the Pacific Coast Association of Nurserymen, which met here today. Nurserymen from Oregon, California, Utah, Idaho and British Columbia were here to attend the sessions.


CASTORIA
For Infants and Children
In Use For Over 30 Years
Always bears the signature of Chas. H. Fletcher

Corega Holds False Teeth Firmly in Place
Prevents Sore Gums, Promotes Mouth Hygiene. Ask your Dentist or Druggist.
Corega Chemical Co.
Cleveland, Ohio
Send 10c for Trial Sample.

RESINOL
Soothing and Healing
Clears Away Blotches

S. K. NOLAND
Real Estate Auctioneer
1168 S. Western Ave. 72613.
Sold the Elmer Ball ranch at Downey, Curtis ranch at San Fernando, Alexander ranch at Santa Ana, Bell ranch at Pasadena and Gallagher ranch at Montebello—five consecutive successful sales in Southern California. No failures.

PARKER'S HAIR BALSAM
Removes Dandruff—Stops Hair Falling
Restores Color and Beauty to Gray and Faded Hair
60c and $1.00 at Druggists.
Hiscox Chem. Wks. Patchogue, N.Y.

JEVNE'S Bread
"The Name Sustains Every Claim"

this is the prize-winning slogan

Of the thousands submitted during the recent contest, the Committee, after careful consideration, has announced that this slogan—

*"The Name Sustains Every Claim"*

wins the contest.

The advertising value of this slogan was an important factor in reaching a decision. It was also essential that the slogan carry a message that would be immediately understood by the reader, as one referring to Jevne's Bread. Both of these points are admirably met with in the winning slogan.

The name "Jevne" on bread is a guarantee of the quality of the loaf. That this is known by thousands of people is evident in the great number who, in the recent guessing contest, recognized Jevne as the baker of the Better Bread.

The $100 Prize is Awarded to
MISS ERSKINE MURRAY,
1815 Cahuenga Avenue,
Hollywood, California
who sent in the successful slogan

Did you use the certificate mailed you in answer to your recent participation in the guessing contest on Jevne's Bread?

Hundreds of people who never before tasted this better bread, together with the thousands who know it, now insist on Jevne's Bread.

Ask Your Grocer *for* JEVNE'S BREAD

"The Name Sustains Every Claim"

How-de-do,
Mister
Out o' Town Elk!

—There's a great big WELCOME on our door-mat that can't be worn out—we want you to make "the Store with a Conscience" your headquarters while you're the guest of Los Angeles—we want you to come in anytime and ask us to serve you—we'll tell you "Where it is and how to get there." Make this your meeting-place—it is conveniently located near the principal office buildings, theaters, etc. We'll consider it a favor if you'll let us be of service to you. We're proud to have you with us!

F. B. Silverwood
Broadway at Sixth
"The Store with a Conscience"

Give Your Feet a Vacation

Poor, tired, over-worked feet! Give them a rest. They need it. You will feel better, too—the world will seem like a better place. Put your feet in Ground Gripper Shoes. They are made to give tired feet a rest. Scientifically built on lines to conform to Nature, they not only correct but prevent malformed toes and feet. Don't crowd your feet into freak shoes that some manufacturer decrees are stylish. Get into Ground Grippers and be comfortable. Fine looking, too, because you don't look tortured.


Ground Gripper Shoes are made for men, women and children.

Cortez Frontius
315 SOUTH HILL ST.
GROUND GRIPPER SHOES

Official R. P. O. E. Grand Lodge AUTOMOBILE HEADQUARTERS
Fifth at Grand

Minutes are saved when you are in a hurry when you always receive efficient, courteous

automobile stalls, the individual stalls with the unlimited space of nine full [illegible] to the Elks' Lodge Convention, Restaurants, Pershing Square, made GRAND CENTRAL GARAGE the choice of Brother Elks during the Convention.

On any floor above the third—
50c for 24 hours
or after midnight.

Grand Central Garage
Phone Main 299

# SOUTHERN CALIFORNIA A PLAYGROUND FOR E

Redlands celebrates convention week with a barbecue

San Antonio band

Ike Wentworth, (left) chairman hotel committee greeting J. W. Ranney, Secretary of Columbus lodge.

Oregon Elks boast of the largest badges convention.

Bathing girls in Redondo Elks parade.

Visiting Elks see "Monte Carlo" at Universal City.

Some Elks like the water — others

Used in Medicines.
Crescent Ice Cream
Crescent Ice Cream
Don't Worry About Complexion Cuticura Will Take Care of It
Sloan's Liniment
DOES SAVE YOUR HAIR
LUCKY TIGER
VICTROLAS & RECORDS
CHESTER S PILLS

R ELK

...d in Medicines.

...ugh a rule calling for a final vote on the tariff bill on July 11, and limiting amendments from the floor to hides, oil, cotton, asphalt and dyes, the House held its first night session tonight in order to accommodate the multitude of members eager to discuss it.

The rule was adopted, 222 to 109, by almost a straight party vote, five Republicans from Wisconsin opposing it and three Democrats from Louisiana voting for its adoption. Republican leaders, on the face of the voting, declared the bill would be passed by substantially the same majority.

ATTACK BY DEMOCRATS.

Democrats made a sharp attack against the rule, declaring that by it the House would surrender its powers to the Ways and Means Committee. Representative Garrett of Tennessee, acting Democratic leader, and Representative Bourke Cochran of New York took charge of the fight, the latter asserting that by the "gag-rule method of legislation" the House had "sunk into a condition almost beneath contempt," and that it no longer was regarded by the country as a serious legislative body.

A letter understood to deal with the proposed duties on oil which the President sent to Chairman Fordney became the basis of discussion today among members. Fordney admitted he had lately received a "personal letter" from the President, but declined to discuss it or reveal its purport. It was reported, however, that Mr. Harding expressed the hope that if the House saw fit to place a duty on oil, a proviso would be attached similar to that on certain kinds of lumber which would permit reciprocal agreements to be negotiated by the executive.

LONGWORTH SPEAKS.

Representative Longworth of Ohio headed the Republican speakers today and talked for nearly three hours on four phases of the bill:

Dye control, American valuation, wool and the bargaining clauses. His statements frequently brought fire from the Democratic side. Longworth defended the entire bill, but concentrated on an explanation of the woolen, American valuation, dye control and bargaining clauses, which have been objected to by Democrats in nearly every speech thus far.

He said he believed a trial of the measure would demonstrate it to be the best tariff measure ever laid before the House and described the new wool schedule, supplanting the old schedule K, as a future asset for the country. The American valuation policy, he added, was one which should have been adopted years ago and he was convinced it could never be more sorely needed than at present.

GEESE WERE WISE.

Fowls That Saved Rome Declared to Be Intelligent.

Fooled again! The goose is not silly! Here are some facts which will show wherein the world has erred in its judgment of the goose. If the truth concerning geese and ganders were more widely known the word goose would pass forever out of existence in its use as a term of opprobrium.

Any raiser of poultry will say that the goose is the cleanest of fowls. Again, anyone familiar with the habits of this fowl will inform you that the goose is a grateful bird. Treat a goose right and it will show you in more ways than one that it is grateful. Treat your hens the best you know how and you won't even get a cackle.

Many are the cases on record of geese whose masters or mistresses endeared themselves to them and as a result were followed about everywhere by the geese, just as thy might have been by dogs, and days, mind you, are supposed to be the most intelligent of animals.

PILOTED BLIND MISTRESS.

There is the historical case of the aged blind woman who was piloted to church on Sundays by her goose. The little old lady would totter along and when she would be on the point of taking a misstep the silly goose would pluck her by the skirt and guide her in the right direction. On the steps of the church the old woman would be guided to her pew by her neighbors, while the goose retired to the nearby cemetery to nip grass. When service was over the goose would be beside the church steps waiting to guide its mistress home again.

And there is the story of the Massachusetts gander that followed its old mistress about, although in this case the old woman wasn't blind. When she would pause to gossip with a neighbor the goose would pause too, and gaze earnestly into the faces of the speakers and display so wise an expression that the gossips were positive that the goose understood.

Geese are strictly monogamous. When a gander and a goose find they are well mated they stay together. The gander will take a loving interest in his home and his little goslings, and in his spouse as well. If separated by some blind barnyard fate, the gander will not be anxious to mate again. He will positively refuse to be consoled if the goose is in the vicinity, and even if she is far away—or eaten—it will be weeks before he will allow himself to be reconciled to a second mate.

Concerning the sagacity of geese, there is one story which is an attempt to prove that geese have a sense of music. A man who lives in Pennsylvania, runs the story, was playing on his accordion, when he beheld his goose wheeling about in what seemed to be an intoxicated condition. He stopped playing and the goose sobered up and waddled off. He repeated the selection several times and with each playing the goose behaved the same way—which seems to prove that the silly goose has a taste for music.

GEESE ARE GOOD WATCHERS.

Added to its other virtues, the goose has alertness. Let a stranger approach the yard where geese are being kept, and the geese will be the first to give the alarm, even preceding the barking of the watch-dogs. History records that in 385

B. C. the shrilling of geese saved Rome from surprise and capture by its enemies.

Man has been striving to attain ever since his inception what the goose and gander have long attained, namely, long life. Geese live to be 100 years old as a matter of course, and there are cases on record of geese laying eggs and hatching them after they were 100.

In 1859 there was exhibited at a New Jersey State fair a goose which bore over its coop a placard reading as follows:

"Mme. Goose is now owned by Robert Schump of Reading, Hunterdon County, N. J. She has been in his possession for twenty-five years, and was given to him by his grandfather, Maj. H. G. Schump. Robert's father is now in his eighty-fifth year, and the goose was a gift to his mother as part of her marriage outfit. The mate of Mme Goose was killed in the Revolutionary War, being ridden over by a troop of cavalry. In the spring of 1857, she laid six eggs, three of which hatched, and the goslings raised. In 1858 she made seven nests, and laid but two eggs per; dence, perhaps, of failing faculties. Her eyes are beginning to dim, she having almost entirely failed. The year of her birth cannot be known, but she remains a representative of the olden time."—[New York Sun.

SEEKS AMERICAN WIFE.

At least one German noble has been brought by the war to a realization of the good qualities of American women. A "Berliner," says the Philadelphia Ledger, recently wrote to an American friend, who had spent several years in the German capital before the war, describing the woman he longs to marry—an American, Roman Catholic or Quaker in religion, tall, slender, fair, fond of literature and music, and with some social standing.

"We could meet," says the letter, "in a neutral country, after exchanging photographs. We would live in Switzerland or Italy, or, if possible, in America."

The writer is not averse to describing his own good qualities. "My family was ennobled in 1293 and I am the heir to an estate worth 1,000,000 marks," he says. "I am 39 years old, six feet three inches tall and no smoker."

The writer also states that he killed no Americans in the war, as he was "an officer in the German army that fought against the Russians."

CAVIAR IN DEMAND.

With Increased Call Comes a Decreased Supply.

Caviar was comparatively cheap during the war because the very bottom dropped out of the demand for it. Now the delicacy at 50 cents a teaspoonful is coming into its own again. The demand is back to and above the normal.

With the increased call for caviar there is a decreased supply. The sturgeon catch in Delaware River and Bay, one of our great sources of caviar, is less by half this year than it was last. Time was when the sturgeon was one of the standard nuisances to fishermen in the lower Delaware—especially to shad fishermen. Sturgeon were forever getting into nets only to be flung ashore to be carted inland for fertilizer or to be wasted. A changing world has changed all that. Now the same fishermen who threw sturgeon away are cruising and spreading their nets far and wide in the hope of getting a big cow sturgeon now and then in the spawning season. With sturgeon eggs selling at from $2.50 to $3 a pound, a heavily egg laden cow sturgeon means money for its captor. Up to a few weeks ago the amount of this Delaware River caviar which had been bought of the fishermen this year was 5000 pounds, at a price approximately $15,000, whereas, with a sturgeon run such as those of a few years ago it would have required two or three times the weight to bring in as much money.

With the Russian caviar supply entirely cut off, the price of the American article is getting away up, and this naturally is leading to a war or extermination on our sturgeon. The fishermen are out for the fish that lays the caviar egg. At the pace they have been killed for the past year or so sturgeon will soon be as scarce in their now familiar haunts as some other sea foods which not so very many years ago were so plentiful. That being the case and a good deal of the live stock already stolen, we are beginning to think about the propriety of protecting the fish. A movement is at last afoot for a closed sturgeon season.—[New York Herald.

# SET DATE FOR TARIFF VOTE.

*House Begins Night Sessions to Expedite Measure.*

*Democrats Attack Rule to Limit Debate.*

*Longworth Heads Republican Speakers for Bill.*

[BY A. P. NIGHT WIRE.]

WASHINGTON, July 12. — After putting through a rule calling for a final vote on the tariff bill on July 11, and limiting amendments from the floor to hides, oil, cotton, asphalt and dyes, the House held its first night session tonight in order to accommodate the multitude of members eager to discuss it.

The rule was adopted, 222 to 109, by almost a straight party vote, five Republicans from Wisconsin opposing it and three Democrats from Louisiana voting for its adoption. Republican leaders, on the face of the voting, declared the bill would be passed by substantially the same majority.

ATTACK BY DEMOCRATS.

Democrats made a sharp attack against the rule, declaring that by it the House would surrender its powers to the Ways and Means Committee. Representative Garrett of Tennessee, acting Democratic leader, and Representative Bourke Cochran of New York took charge of the fight, the latter asserting that by the "gag-rule method of legislation" the House had "sunk into a condition almost beneath contempt," and that it no longer was regarded by the country as a serious legislative body.

A letter understood to deal with the proposed duties on oil which the President sent to Chairman Fordney became the basis of discussion today among members. Fordney admitted he had lately received a "personal letter" from the President, but declined to discuss it or reveal its purport. It was reported, however, that Mr. Harding expressed the hope that if the House saw fit to place a duty on oil, a proviso would be attached similar to that on certain kinds of lumber which would permit reciprocal agreements to be negotiated by the executive.

LONGWORTH SPEAKS.

Representative Longworth of Ohio headed the Republican speakers today and talked for nearly three hours on four phases of the bill:

Dye control, American valuation, wool and the bargaining clauses. His statements frequently brought fire from the Democratic side. Longworth defended the entire bill, but concentrated on an explanation of the woolen, American valuation, dye control and bargaining clauses, which have been objected to by Democrats in nearly every speech thus far.

He said he believed a trial of the measure would demonstrate it to be the best tariff measure ever laid before the House and described the new wool schedule, supplanting the old schedule K, as a future asset for the country. The American valuation policy, he added, was one which should have been adopted years ago and he was convinced it could never be more sorely needed than at present.

# DAILY EASTERN CITRUS MARKETS

CALIFORNIA CITY RUN SHIPMENTS.
SOUTHERN CALIFORNIA.

| | Oranges | Lemons |
|---|---|---|
| July 11 | 152 | 16 |
| Total to date this season | 50,460 | 8,372 |
| Total to same date last season | 54,494 | 6,250 |

CENTRAL CALIFORNIA.

| | | |
|---|---|---|
| July 9-10 | 2 | 0 |
| Total to date this season | 6,629 | 210 |
| Total to same date last season | 5,374 | 258 |

BOSTON, July 12.—Fourteen cars of oranges and three cars of lemons sold. Market is doing better on oranges and lemons.

VALENCIAS—
Glad Rose, COCA ... $4.25
Sinaloense, COCA ... 3.55
Colombo, NOS ... 4.30
Gildeo W., STX ... 4.70
Tunnel, STX ... 3.35
Sunkist, ACOs ... 4.00
Blue Globe, RIVS ... 4.25
Gold Buckle, RIVS ... 4.85
Whittier, STX ... 4.55

VALENCIAS—
Red Globe, RIVS ... 3.90
Fiorita, ORS ... 4.60
Carmencita, NOS ... 4.75
Alta Crests, RIVS ... 4.60
Hobo, RIVS ... 3.25
Sundowner, MOD ... 4.10
Scepter, ORS ... 3.25
Lazy Tehama, NOS ... 3.70
Ray, STX ... 4.30

VALENCIAS—
Pearl Nerven, LAVS ... 3.90
Pico, STX ... 3.40
Robusta, RIVS ... 4.35

LEMONS—
Robusta, RIVS ... 6.00
Reliable, NOS ... 11.00
Healdby, CCS ... 4.25
Tunnel, STX ... 7.50

LEMONS—
Hobo, RIVS ... 7.40
La Habra, NOS ... 11.70
Ray, STX ... 8.35

SEEDLESS GRAPEFRUIT—
Hobo, RIVS ... 3.00
Alta Crests, RIVS ... 3.35

PITTSBURG, July 12.—Five cars of oranges and five cars of lemons sold. Market is under on oranges. Lemon market is easier and lower.

VALENCIAS—
Ace High ... $4.60
Stock, SAS ... 4.25
Sunkist, STX ... 4.30
Duarte Rancho (Lake) ... 4.45
Ink, DMX ... 3.15

VALENCIAS—
Jackson, DMX ... 3.35
Joker ... 3.80
King, SAS ... 3.10
Sunkist, STX ... 3.30
Big Bear (late) ... 3.60
Violet, DMX ... 4.45

LEMONS—
Lotus, ORX ... 9.95
Parrot, SAS ... 11.35
Amazon, SAX ... 9.00
Sunkist, STX ... 8.20
Tunnel, STX ... 10.50
Comet, ORX ... 10.20

LEMONS—
Monogram, ORX ... $.95
Hawk, SAX ... 8.20
Carnet, ORX ... 10.70
Blue Jay, ORX ... 8.85
Urchin, STX ... 8.95
Reflection, ORX ... 9.50

PHILADELPHIA, July 12.—Nine cars of oranges and three cars of lemons sold. Market is higher on lemons.

VALENCIAS—
Blue Goose, APG ... $4.80
Tenora Blue ... 4.10
Red Band ... 3.80
Sunset, SAS ... 4.40
Atlas, ORX ... 4.15
Advance, ORX ... 4.00

VALENCIAS—
Troy, ORX ... 3.45
Navajo, RIVS ... 3.50
Hobo, RIVS ... 4.10
San Antonio Blue ... 4.60
San Antonio Red ... 3.45
Tenora Red ... 3.75
Tick Tock, ORS ... 3.75

VALENCIAS—
G. Washington, ORX ... 5.10
Atrahin, STX ... 4.80

LEMONS—
Reflection, ORX ... 10.17
Leader, Cx ... 11.15
Gold, ORX ... 12.35

LEMONS—
Sun Crest ... $.75
Comet, ORX ... 10.00
Linwood, Cx ... 10.15

ST. MICHAELS—
Victoria, RIVS ... 1.85
Navajo, RIVS ... 1.80
Avenue ... 2.00

NEW YORK, July 12.—Twenty-eight cars of Valencias, two cars of seedlings, seven mixed cars and three cars of lemons sold. Market is higher on oranges. Lemon market is strong. Fairly cloudy.

VALENCIAS—
Old Mission, ex fcy, CCC ... $7.10
Blue Goose, APG ... 5.25
Arrows, APG ... 4.65
Marflower, STX ... 4.00
Glen Rose, COCA ... 4.45
Sunflower, MOD ... 4.45
Pilgrim, STX ... 4.30
Strawberry, COCA ... 4.10
Tigerbird, III ... 3.35
Partridge, AOD ... 3.15
Linda, NOS ... 4.20
Y. Doodle, PSS ... 3.75
Whittier, STX ... 4.35
Tenora, ORX ... 4.00
Victoria, RIVS ... 4.00
Fig 8., SBS ... 2.90
Standard, STX ... 4.15
Arroya, STX ... 3.85
Vertrop, STX ... 4.05
Commodore, NOS ... 4.00
Bowman, ORS ... 4.30
Blue Globe, RIVS ... 4.85
Beaumont, ORS ... 4.45
Black Fleet, ORS ... 3.75
Bird Rocks, ORS ... 4.50
Rialto, NOS ... 4.15
Shamrock, NOS ... 5.15

VALENCIAS—
Gem, Home, ACOs ... 4.80
Rex, ST ... 4.25
Vertrop, STX ... 4.25
Golden Rain, NOS ... 3.40
Golden W., STX ... 3.70
Old Mission, fcy, CCC ... 3.40
Tenora Blue ... 4.00
Golden Eagle, CCC ... 4.00
Lionhead, BI ... 4.50
Marflower, Sirt ... 4.45
Tenora Red ... 4.30
Golden Reserve ... 3.80
Pixy, MOD ... 3.80
Fox, AOD ... 2.75
Yorba, NOS ... 3.65
Y. Doodle, SBS ... 4.20
Evertis, ORS ... 3.80
Pixy, STX ... 3.70
Colonial, ORS ... 3.85
Tally-Ho, SBS ... 3.90
Old Baldy, OKS ... 3.90
Rebo, STX ... 2.75
Hazel, ORS ... 2.95
Cal. Belle, NOS ... 3.05
Wm. Tell, ORS ... 4.15
G. Beaver, ORS ... 2.65

VALENCIAS—
Red Globe, RIVS ... 3.80
Mesa Trails, ORS ... 4.40
Alphabetical, ORS ... 6.40
Anaheim Choriana, NOS ... 6.00
Altissimo, NOS ... 6.35
Caledonia, NOS ... 4.15
Monopole, ACOs ... 3.85
Peanut, STX ... 3.70
Daily, NOS ... 4.20
Mirador, ORS ... 3.05
Blue W., STX ... 3.40
Owl, ORS ... 2.55

LEMONS—
Eagle, ORX ... 8.80
Sunkist, EDCO ... 7.15
Tower, STX ... 4.75
Cub, OKS ... 10.20
Diamond, STX ... 12.35
Orchard, CCC ... 12.05
Seabird, EDCO ... 4.95
Bear, ORX ... 11.20
Blossom, STX ... 13.07

GRAPEFRUIT—
Vertrop, STX ... 3.10
Redwood, STX ... 4.90
Sunland, STX ... 3.85

GRAPEFRUIT—
Rebo, STX ... 4.20
Arroya, STX ... 4.45
Golden W., STX ... 4.35
(Half-boxes)
Old Baldy, OKS ... 2.65

SEEDLESS GRAPEFRUIT—
Tally-Ho, SBS ... 3.85
Big R., SBS ... 3.10

MED. SWEETS—
Pepper Leaf, RIVS ... 3.15
Blue Globe, RIVS ... 3.25
Red Globe, RIVS ... 2.80
Pepper Leaf, RIVS ... 2.90

SEEDLINGS—
Blue Globe, RIVS ... 2.00
Red Globe, RIVS ... 2.75

ST. MICHAELS—
Red Globe, RIVS ... 3.20
(Half boxes)
Victoria, RIVS ... 1.90
Navajo, RIVS ... 1.85
Fox, AOD ... 1.70

BUDDED SEEDLINGS—
Blue Globe, RIVS ... 3.40
Red Globe, RIVS ... 2.90
Californ, RIVS ... 2.45

LEMONS—
Golden Harp ... 3.07
Reliable, NOS ... 11.05
Summit, CYS ... 10.90
Universal, STX ... 10.45

LEMONS—
Golden Circle, RHS ... 4.45
Blue W., STX ... 5.70
Blue W., STX ... 4.85

LEMONS—
La Habra, NOS ... 11.40
Fiorlena, CYS ... 10.85
Whittier Special, STX ... 10.80

B. C. the shrilling of geese saved Rome from surprise and capture by its enemies.

Man has been striving to attain ever since his inception what the goose and gander have long attained, namely, long life. Geese live to be 100 years old as a matter of course, and there are cases on record of geese laying eggs and hatching them after they were 100.

In 1859 there was exhibited at a New Jersey State fair a goose which bore over its coop a placard reading as follows:

"Mme. Goose is now owned by Robert Schump of Reading, Hunterdon County, N. J. She has been in his possession for twenty-five years, and was given to him by his grandfather, Maj. H. G. Schump. Robert's father is now in his eighty-fifth year, and the goose was a gift to his mother as part of her marriage outfit. The mate of Mme Goose was killed in the Revolutionary War, being ridden over by a troop of cavalry. In the spring of 1857, she laid six eggs, three of which hatched, and the goslings raised. In 1858 she made seven nests, and laid but two eggs per; dence, perhaps, of failing faculties. Her eyes are beginning to dim, she having almost entirely failed. The year of her birth cannot be known, but she remains a representative of the olden time."—[New York Sun.

SEEKS AMERICAN WIFE.

At least one German noble has been brought by the war to a realization of the good qualities of American women. A "Berliner," says the Philadelphia Ledger, recently wrote to an American friend, who had spent several years in the German capital before the war, describing the woman he longs to marry—an American, Roman Catholic or Quaker in religion, tall, slender, fair, fond of literature and music, and with some social standing.

"We could meet," says the letter, "in a neutral country, after exchanging photographs. We would live in Switzerland or Italy, or, if possible, in America."

The writer is not averse to describing his own good qualities. "My family was ennobled in 1293 and I am the heir to an estate worth 1,000,000 marks," he says. "I am 39 years old, six feet three inches tall and no smoker."

The writer also states that he killed no Americans in the war, as he was "an officer in the German army that fought against the Russians."

CAVIAR IN DEMAND.

With Increased Call Comes a Decreased Supply.

Caviar was comparatively cheap during the war because the very bottom dropped out of the demand for it. Now the delicacy at 50 cents a teaspoonful is coming into its own again. The demand is back to and above the normal.

With the increased call for caviar there is a decreased supply. The sturgeon catch in Delaware River and Bay, one of our great sources of caviar, is less by half this year than it was last. Time was when the sturgeon was one of the standard nuisances to fishermen in the lower Delaware—especially to shad fishermen. Sturgeon were forever getting into nets only to be flung ashore to be carted inland for fertilizer or to be wasted. A changing world has changed all that. Now the same fishermen who threw sturgeon away are cruising and spreading their nets far and wide in the hope of getting a big cow sturgeon now and then in the spawning season. With sturgeon eggs selling at from $2.50 to $3 a pound, a heavily egg laden cow sturgeon means money for its captor. Up to a few weeks ago the amount of this Delaware River caviar which had been bought of the fishermen this year was 5000 pounds, at a price approximately $15,000, whereas, with a sturgeon run such as those of a few years ago it would have required two or three times the weight to bring in as much money.

With the Russian caviar supply entirely cut off, the price of the American article is getting away up, and this naturally is leading to a war or extermination on our sturgeon. The fishermen are out for the fish that lays the caviar egg. At the pace they have been killed for the past year or so sturgeon will soon be as scarce in their now familiar haunts as some other sea foods which not so very many years ago were so plentiful. That being the case and a good deal of the live stock already stolen, we are beginning to think about the propriety of protecting the fish. A movement is at last afoot for a closed sturgeon season.—[New York Herald.

NUXATED IRON
Helps make rich, red blood and revitalize weak nerves

HOW TO MAKE MONEY TODAY

Men Who Lack Energy and Mental Vigor, Who Are NERVOUS, Irritable and Easily Fatigued, Should Not Fail to Read This
"It's Not the Biggest Man Who Always Makes the Most Money."

A New York newspaper in a very able editorial, says that it isn't the gold case, the fancy chain or the jewels in a watch that make it go, but that it is the MAIN SPRING. With man it is the same as with a watch—without the MAIN SPRING you cannot go ahead. With it nothing can keep you back. It is plenty of iron in the blood that helps put the iron-will, the iron-determination, the "go ahead"—the main spring of success and money-making in man. "Men of blood and iron" have been the rulers of the world and captains of industry of every age. Without iron, your blood loses its power to change food into living cells and tissue and nothing you eat does you the proper amount of good—you do not get the strength out of it, and therefore you become weakened both in body and mind. There are 20,000,000,000,000 red blood corpuscles in your blood and each one must have iron.

When you find yourself nervous, weak, irritable and easily upset, do not wait until you go all to pieces and collapse in a state of nervous prostration, but take some organic iron like Nuxated Iron at once to help enrich your blood and revitalize your worn-out, exhausted nerves. Nuxated Iron is like the iron in your blood and like the iron in spinach, lentils and apples. It is so prepared that it is ready for almost immediate absorption and assimilation by the blood, while some physicians claim that metallic iron, which people usually take, is not absorbed at all. Nuxated Iron often increases the bodily and mental vigor of weak, run-down, nervous folks in two weeks' time.

Beware of substitutes. Look for the word "Nuxated" on every package and the letters N. I. on every tablet. Your money will be refunded by the manufacturers if you do not obtain satisfactory results. For sale by all druggists.—[Advertisement.

THE BEST FOR LESS
Plate work a Specialty
21 Years' Experience
Extremely Difficult Cases Solicited
I guarantee all plates:
—to fit
—not to tip
—to restore natural outlines
—Mechanically and artistically perfect
Extraction Painless
All work completed same day for out-of-town patients
BRIDGEWORK
CROWNS
FILLINGS
Reasonable Prices
DR. OWEN, Dentist
539½ South Broadway
Entire Second Floor, North of Entrance

New Stomachs for Old
Eat What You Like and Be Happy
F. E. CHAMBERLAIN, New Zealand Herbalist, 522 West Eighth St.
Hours: 9 to 5; Saturday, 9 to 6.
Twenty-one Years in Los Angeles.

# GRAPPLERS MIX IN FINAL BOUT.

*Thye and Miller Clash for Middleweight Title.*

*Wrestlers Tangle for Fifth Time at Stadium.*

*Both Want Dispute Settled Once and for All.*

For the fifth time Walter Miller and Ted Thye will attempt to settle the ancient wrestling argument that has existed between them since Methuselah wore short pants, when they face each other Friday night at the Bike Stadium. The argument is in regard to which should be privileged to hang "champ" after his name, and both are in favor of a final decision when their two-hour recreation for the benefit of the disabled veterans of the World War is over.

FOUR TIMES.

These two matmen have scrambled about together four times in the past, the title having changed hands in three of the bouts, while in one the judges voted the affair a draw. In their first encounter Thye lost the championship to the Los Angeles grappler after a long, hard battle. Thye came back strong and floored Miller at Portland, regaining his title, and incidentally breaking Miller's shoulder.

After Miller recovered from Ted Thye's manipulations, another match was arranged, which took place at the Los Angeles Athletic Club last May. In this fracas the two wrestlers struggled for two hours, with neither of them gaining a fall. The bout was declared a draw, and the athletes immediately signed for what was thought to be a final contest.

UNSATISFACTORY.

However, the last battle, which took place in the L.A.A.C. gym, was very unsatisfactory. Thye and Miller grovelled about the ring for half an hour without result, when Miller, with the aid of the far-famed iron post, held Thye's shoulders to the floor, and regained his title.

Both Miller and Thye agree that this thing should be settled, but they have different ideas as to the proper method. Miller is thoroughly convinced that the affair should end with Ted reclining on the mat, and Thye is of the opinion that the most picturesque manner in which the argument could culminate would be with Miller's shoulders tight against the floor.

To predict the result would be exceedingly dangerous, for both men are the best in the middleweight division, and both are confident of victory.

Once Premier. Now Farmer.

Oscar Tokoi, formerly Premier of Finland and leader of a band of political exiles, has settled on a farm at North Temiskaming, in the province of Ontario, Canada. He is accompanied by thirty-nine fellow-exiles, who have been banished from their native country. Tokoi, who was president of the Finnish Parliament at the time of Kerensky's rule in Russia, was deposed as a result of the revolution and became a political exile. These men have formed a little colony of their own at North Temiskaming, having been sent to Canada and provided with farms by the British government.—[Indianapolis News.

Their Inability.

"My gracious, Cousin Waybacker!" exclaimed the city relative. "No wonder you are hungry, after coming all that distance with nothing to eat! Why didn't you have a lunch put up before you started from home?"

"Pheeny wanted to," replied the country relative, "but we couldn't find anything to pack it in. There wasn't a shoe box on the place."—[Kansas City Star.

Not His Sort.

The other day a little fellow was having a merry romp, regardless of his clothes entirely. During a pause in his play his mother said to him, pointing to two boys in immaculate white suits: "Look, dear, wouldn't you like to be nice and clean like those children there?"

"Huh!" replied the youngster scornfully, "they're not children, they're pets."—[London Opinion.

Constipation

THERE IS NOTHING equal to Chamberlain's Tablets for constipation. When the proper dose is taken their action is so agreeable and so natural that you do not realize that it is the effect of a medicine. These tablets possess tonic properties that aid in establishing a natural and regular action of the bowels. Chamberlain's Tablets have cured many cases of chronic constipation.

Chamberlain's Tablets

J. Magnin & Co.
The Ambassador Hotel
EXCLUSIVE MODES for WOMEN
Daytime and Evening Dresses
Suits ~ Coats ~ Wraps
Millinery, Blouses, Accessories
Sport Apparel Unimpeachably Correct
Consistently Moderate Prices

SAVAGE TIRES
HISTORY OF THE RED MAN SERIES

THE TOKEN OF POSSESSION
BY "INDIAN" MILLER

Indians regarded with wonder the customs they were able to observe of the first white men who came to America. The custom of planting a cross in token of possession was established at the very beginning. When Columbus first landed in America he planted the cross on the beach, observed from a distance by the wondering natives.

When sailing for the king of England, John Cabot rediscovered America and Newfoundland in 1497, and planted the cross on the newly found land in token of possession.

When Cabral, commanding a Portuguese fleet, reached the mainland of South America in 1500, he raised a cross in token of possession and named the land Santa Cruz, which means Holy Cross.

We may suppose safely that the first French navigators to reach the New World performed the act of possession in the same way; so that Spaniards, Englishmen, Portuguese and Frenchmen came planting the cross in token of possession in the names of Christ and their separate kings.

Much could be told of that strange ceremony, which the Indians, of course, did not understand.

Christians of that day invested the cross with many wonderful and magic attributes. In the Spanish history of that time, not discredited yet in Spain, is a story illustrating this point; and we will briefly outline it here.

It is said that a cross was raised in Santo Domingo in the West Indies by the first expedition of Columbus, and after the Spaniards were gone the Indians tried to throw the cross down, and though many Indians combined their efforts they could not budge it. Then they laid wood around it in preparation to burn it, it is said, and at that juncture a beautiful lady, the apparition of the Virgin Mary, appeared and drove the Indians away from the sacred cross.

In modern history we find a custom similar to this Token of Possession. We refer to the claims of manufacturers for their products. Each are apt to proclaim their make of article superior to all others. Tests of usage, however, prove or disprove the justness of their claims and possession remains with the fittest. The new Savage Cord tire is fit and claims superiority proven by performance. It is Built to Excel.

SAVAGE CORD

THE SPRECKELS "SAVAGE" TIRE CO. SAN DIEGO, CALIFORNIA
OUR BEST ASSET IS THE SATISFIED CUSTOMER

THE SPRECKELS "SAVAGE" TIRE COMPANY, FACTORY BRANCH
406 West Pico Street

JOE ANDREWS & CO., 7th St. and Magnolia Ave.
R. & K. GARAGE, 7305 Santa Monica Blvd.
HARRY A. WAITE, Inglewood.
F. E. HENNIS, Gardena.
C. F. TURNER, El Segundo.
C. J. RAHM & SON, Torrance.
HOBART GARAGE, 2304 West Pico Street.
ALVARADO GARAGE, 661 S. Alvarado St.
ZUVER BROS., Redondo Beach.
WAGNER & PESSEL, Compton.
J. D. STALL, Whittier.
LONGFELLOW AVE. GARAGE, Hermosa Beach.

# Business; Financial; Markets; Investment.

## DAILY TRADE TALK.

### *Decline in Foreign Trade; Municipal Borrowing; Murphy in L.A.I.*

BY CHAPIN HALL.

There has been a marked falling off in foreign trade during the closing months of the fiscal year. This has been more apparent in other ports than Los Angeles, but the condition is one to engage the earnest attention of the growing export and import colony here.

While the reduction when expressed in totals is uncomfortably large the traders point out that while part of this decline may be accounted for by reduced quantity, the fall in the world prices has a great deal to do with the matter as measured in values.

This viewpoint is also sustained by the National City Bank, of New York, which says that we are accustomed to measure our imports and exports by the figures of total value, and when we see that the total value of imports in May, the latest month for which figures are available, was only $365,000,000 against $431,000,000 in the same month of last year, we involuntarily assume that the import trade "has fallen off one-half," and when we also see that the exports of May were only $230,000,000, against $746,000,000 in May of last year, we again assume that our trade has been reduced by about one-half. But the fact is that a very large proportion of these reductions in the aggregate value of all articles imported or all articles exported is due in much greater degree to lower prices than to reduced quantities.

Just as an illustration, adds the bank's statement, it may be remarked that while the official figures of raw cotton imported in May, 1921, do show a reduction of 33 per cent in quantity as compared with May, 1920, the figures of value for the same month show a fall of 61 per cent. Fiber, another imported article in our industries, shows a decrease of 21 per cent in quantity imported in May, 1921 as compared with the same month last year, but the decrease in value for the same period is 54 per cent. Hides show a reduction in quantity of 25 per cent when compared with May of last year, but the reduction in value for the same period is 77 per cent;—that is comparing figures of quantity and value in May, 1921, with those of May, 1920. In rubber the fall off is 44 per cent in quantity but 78 per cent in value.

A further evidence that the reduction in total values is misleading in any attempt to measure the reduction, or otherwise, of quantity moved, is found in the fact that in the case of raw silk there was in May, 1921, an actual increase of 75 per cent in quantity imported as compared with May of the preceding year, but a decrease of 4 per cent in value, while in the matter of wool imported, there is an increase of 10 per cent in quantity imported in May, 1921, as compared with May, 1920, but a decrease of 66 per cent in value, due, of course, to the tremendous fall in the price per pound of raw wool.

On the export side conditions are very similar. The cotton sent out of the country in May, 1921, shows an actual increase of 31 per cent in the number of pounds exported, but a decrease of 61 per cent in value when comparing May, 1921, with May, 1920. Illuminating oil shows for May, 1921, a decrease of 9 per cent in quantity, and 40 per cent in value. Boots and shoes show a fall of 54 per cent in quantity and 72 per cent in value, and locomotives a reduction of 38 per cent in number, and 56 per cent in value. All of the above figures showing the relative figures in quantity and value are based upon data drawn from the ofcial publications of the Department of Commerce.

MURPHY IN L.A.I.

Dan Murphy was elected second vice-president and director of the Los Angeles Investment Company yesterday to succeed T. E. Gibbon, deceased, according to announcement made last evening by W. H. Harrison, vice-president and general manager.

Mr. Murphy has long been identified with large business interests in Los Angeles. He is president of the Brea Canyon Oil Company, president of the California Portland Cement Company, and vice-president of the Los Angeles Shipbuilding and Drydock Company.

The active association of Mr. Murphy with the affairs of the L.A.I. is given importance in business circles in view of the announced expansion of the building activities of the big building company, which includes the opening of new home tracts and the speeding up of building in established tracts.

The officers and directors of the Los Angeles Investment Company are: Frank P. Flint, president; W. H. Harrison, first vice-president, Dan Murphy, second vice-president; J. W. Burns, third vice-president; W. P. Jeffries, treasurer; with W. B. Corwin, A. C. Brode as fellow directors with the officers. C. T. Herbert is secretary and assistant manager.

MUNICIPAL BONDS.

The first half of 1921 was an active period for municipal financing. Long term borrowing reached the unusual total of $499,927,375, or at the rate of about $1,000,000,000 a year, according to figures given out by the Daily Bond Buyer.

The final month of the half-year period shows the largest total, due to the flotation of several big issues, the most important of which was $21,500,000 New York State one to fifty year serial 5 per cent highway, canal and forest reserve bonds.

New Jersey was the second largest borrower in June, selling $17,000,000 soldier's bonus and highway bonds and other large issues were disposed of by Chicago, Cincinnati, Flint, Mich., Pittsburg, and the States of Oregon and Pennsylvania.

The following table shows the total sales of State and municipal bonds in June and for the six months ended June 30 for ten years:

| | June | Six Mos ended |
|---|---|---|
| 1921 | $114,500,000 | $499,927,375 |
| 1920 | 43,091,975 | 240,091,975 |
| 1919 | 60,886,475 | 260,186,625 |
| 1918 | 20,411,000 | 213,111,975 |
| 1917 | 17,451,100 | 203,672,225 |
| 1916 | 104,097,810 | 351,727,645 |
| 1915 | 48,200,100 | 211,342,000 |
| 1914 | 36,113,515 | 211,727,645 |
| 1913 | 47,054,887 | 211,727,645 |
| 1912 | 74,977,000 | 272,000,000 |

DEFINITIVE BONDS READY.

The interim certificates for the Pennsylvania Railroad Company fifteen year 6½ per cent bonds, due in 1936, which were issued several months ago, can now be exchanged for the definitive bonds. The exchange will be made through the stock and bond transfer department of the Pennsylvania Railroad Company in New York, or can be effected through local bond houses. The definitive bonds of the recent issue of Kansas City Terminal Railway Company 6½ per cent notes, due July 1, 1921, are also ready for delivery. Cash adjustment for the interest to July 1 will be made upon the surrender of the interim receipts.

ALFALFA.

Receipts of alfalfa hay in the central markets were somewhat lighter than in the preceding week, according to a statement made yesterday by the Alfalfa Growers of California. The market, however, showed no improvement in price or tone because of the continued light demand.

Attention is being concentrated upon grain hay in anticipation of a later shortage as a result of crop deficiency in the districts south of Fresno. Heavy purchases were made, some from points taking a freight rate as high as $8 per ton.

Dealers and users who are financially able to do so have commenced to stock up on alfalfa for their fall and winter requirements, and many of the other buyers would be willing to do so if money and credit conditions would permit. Stocks in the hands of most of the dealers still remain small.

The State Agricultural Department is active in keeping track of the alfalfa weevil in the infected neighboring States, and in preparing to fight the pest if it should extend to California.

Gov. Stephens has written the association assuring the growers that every effort is being made to keep the weevil out of the State. It is said that the weevil can only be exterminated as long as it is confined to small patches and the State Agricultural Director recommends extreme watchfulness and immediate action when the infection first appears. The weevil dooms alfalfa culture in infected sections unless it is eradicated in the beginning.

There were 2040 tons received on the Los Angeles tracks for the week ended July 9, with 290 tons held over. The prevailing prices f.o.b., tracks, Los Angeles, are $19 per ton for No. 1 dairy and $18 per ton for standard alfalfa. This compares with $16.50 for No. 1 dairy and $14.50 for standard in San Francisco.

PERSONAL MENTION.

Rosser I. McGinnis, assistant to the vice-president, Hellman Commercial Trust and Savings Bank, has been appointed a member of the official reception committee to entertain the American Bankers' Associa-

(Continued on Twelfth Page.)

## THE COUNTRY OVER.

### *New Grain is Moving; Commodity Price Decline Over; In San Francisco.*

[EXCLUSIVE DISPATCH.]

FORT WORTH (Tex.) July 12.—Railroads in the Southwest are beginning to move grain to the eastern seaboard. More equipment has been called into service and idle shop men at important points are being put to work repairing cars. The Fort Worth and Denver road now is working 85 percent of its normal shop force over its system, the Rock Island has a full crew at work here and elsewhere, and the Texas and Pacific is working 65 percent of its regular shop forces.

BOSTON (Mass.) July 12.—Conviction is growing throughout New England that the long decline in commodity prices is about over. As yet, however, jobbers and retailers are showing no disposition to buy except on a basis of immediate requirements. Retail trade is holding up well and inventories are being liquidated. At present rate of consumption the time must come when an increase in production will be imperative.

SAN FRANCISCO, July 12.—In the face of reduced trade and heaitancy on the part of retailers to increase stocks business men of this section are more hopeful for a revival of activity which, they admit, has been delayed longer than they expected. Movement of fruit to eastern markets has been heavy and this is releasing funds for the growers, although prices have been far lower than those of last year. This favorable feature has been offset somewhat by failure of canneries to buy freely.

### FINANCIAL.

OFFICE OF THE TIMES,
Los Angeles, July 12, 1921.

Bank clearings [illegible] were $15,099,897.69, an increase of $695,934.84, as compared with corresponding day in 1920.

| | 1921. | 1920. |
|---|---|---|
| M'day | $15,187,710.69 | $14,403,776.40 |
| T'day | 15,099,897.69 | 14,403,962.85 |

LOCAL STOCK EXCHANGE.

[Following were the closing prices and sales of bonds yesterday at the Stock Exchange Board of Brokers.]

BANK LIST.

| | Bid. | Asked. | Sales. |
|---|---|---|---|
| California Bank | $190.00 | $200.00 | |
| Citizens' National Bank | 210.00 | | |
| Commercial Nat'l Bank | 210.00 | 220.00 | 25 |
| Farmers & Merchants' | 400.00 | | |
| First National | 420.00 | 430.00 | |
| Security Nat'l | 200.00 | | |
| Security Tr. & Sav. Bank | 200.00 | 205.00 | |
| Southern Trust & Trust Co. | 150.00 | 160.00 | |
| U. S. National Bank | | 175.00 | |

BOND LIST.

(With Accrued Interest.)

| | Bid. | Asked. | Sales. |
|---|---|---|---|
| Associated Oil Co. | 97½ | 97¾ | |
| California Packing | 99 | 100 | |
| Cal. Petroleum Pf. | 93 | 94 | |
| Consumers Water Co. | | | |
| Cons. Oil Corp. | 93½ | | |
| Cosmopolitan Gas & Elec. | | | |
| Edison Light & Power | 97 | | 10 |
| Edison Light & Power | 97½ | | 25 |
| Edison Light & Power | 97½ | | 25 |
| Edison Light & Power | 97½ | | 25

O.W. & CO.

## When Buying Bonds

The characters of the Bond House with which you deal and the attention which it gives to the needs of each individual client are important factors.

The governing rule of Orton Wolff and Company is that security of principal shall always be the first consideration. The yield should be as high as is consistent with that primary factor of safety.

The rule is simple, but to apply it successfully calls for broad facilities for search and analysis.

*May we place our conscientious service at your disposal?*

**ORTON, WOLFF & CO.**

"Bonds for Safe Investment"

H. W. Hellman Building Phones: 14219 or 63944

7%

**Principal and Interest Payments Guaranteed**

BY THE

**City of Hanford**

Municipal Improvement Bonds

Denom.: 100-500-1000

HANFORD is the County Seat of Kings County and one of the most prosperous cities in the San Joaquin Valley. It is surrounded by rich agricultural land and is the center of large fig, heirloom fruit and grain industries.

*Send for further particulars*

**ELLIOTT & HORNE CO.**

*Bond Dealers Since 1904*

Stock Exchange Building

639 So. Spring St. Main 7255

**Premier Industrials**

(The Biggest and Fastest Money Maker)

Many investors will be pleased to receive our interesting Pamphlet which fully explains and describes the cardinal features that make A PREMIER INDUSTRIAL.

Write or Call for Your Copy.

**A. B. ALLISON COMPANY**

214-5-6 L. A Stock Exchange Bldg.

639 South Spring Street

**ANNOUNCEMENT**

We take pleasure in announcing the complete organization of our New York Office. Through this connection, we will in addition to rendering our customary efficient service in active listed securities a specialty of trading "over the counter" in active and inactive high-grade UNLISTED SECURITIES having their markets in Eastern sections of the country.

Bids and offers may be procured promptly and value received upon delivery this office, Los Angeles.

**RAYMOND & CO.**

New York 11 Wall Street New York, N. Y.

Stock Exchange Bldg. Suite 821-822, 639 So. Spring Street, Los Angeles, Cal.

**Clark Brothers** STREET IMPROVEMENT BONDS INCOME TAX EXEMPT

The Street Improvement Bond House

301 Hibernian Bldg., Los Angeles, Cal. 310 Watts Bldg., San Diego, Cal.

**HUNTER, DULIN & Co.** Pasadena

INVESTMENT SECURITIES

Van Nuys Bldg., Los Angeles Oakland

**McCONNELL-WOOLLEY & CO.**

STOCK AND BOND BROKERS.

Member Los Angeles Stock Exchange

Suite 2 Stock Exchange Building. 63813.

**STEVENS, PAGE & STERLING**

STOCKS AND BONDS

James R. Page H. C. Sterling

Suite 420 Stock Exchange Bldg. 430 Van Nuys Bldg.

**STEPHENS & COMPANY**

INVESTMENT SECURITIES—521 South Spring Street.

**R. Staats Co.** Government, Municipal and Corporation BONDS

Orders executed in Listed Securities. Los Angeles, 639 S. Spring St. Pasadena

FIRST MORTGAGE SECURITIES

**MARSH & CO.** We deal in First Mortgage Securities only. Our present offerings are yielding as high as 9 per cent.

Suite 1010-1012 Stock Exchange Bldg.

**DAVIS & GOODWIN & TUCKER, Inc.**

TITLE INSURANCE BLDG. TELEPHONE BDWY. 35.


# NEW YORK STOCK EXCHANGE

[BY A. P. NIGHT WIRE.]

NEW YORK, July 12.—Successive periods of strength, irregularity and steadiness marked today's desultory and professional operations in the stock market. Total sales of about 350,000 shares approximated the smallest dealings of the year.

The higher level of prices at the outset was directly due to President Harding's condemnation of the proposed tariff on oil imports. Foreign oils, particularly Mexican and Pan-American Petroleum and General Asphalt rose two to nearly five points.

Such diversified issues as steels, equipments, shippings, textiles, tobaccos, leathers and chemicals, most of which are landing at premiums because of the small floating supply, also made extreme gains of one to three points.

Shorts stubbornly opposed the advance, however, and before the last half of the session was well under way many reactions occurred, although gains predominated at the dull close, nothwithstanding the sudden rise of call money.

Call loans opened at 6 per cent, in contrast to yesterday's easier rate, but belated borrowers were obliged to pay 6½ per cent. Time rates were unchanged for short maturities, although the supply was less liberal, interior banks making few offerings.

All foreign exchanges were stronger, sterling recovering about half its recent loss, the same holding with francs and remittances to neutral countries, but Scandinavian quotations were lower.

Dealings in Liberty Bonds fell away appreciably and the tone was mixed. Great Northern, Northern Pacific and Chicago, Burlington and Quincy issues were strong, internationals showing no definite trend. Total sales, par value, were $9,650,000.

## STOCK QUOTATIONS IN NEW YORK CITY.

[Furnished by Logan & Bryan, Members New York and Boston Stock Exchanges, 636 South Spring street, Los Angeles.]

NEW YORK, July 12.—Following are the closing prices, sales, and high and low quotations today:

| Sales. | Stocks— | High. | Low. | Closing bid. |
|---|---|---|---|---|
| 100 | Adams Express | 40¾ | 40¾ | 28¾ |
| 900 | Ajax Tire | 19⅝ | 19 | 19 |
| 200 | Alaska | 1½ | 1½ | 1½ |
| 100 | Alaska Juneau | 1⅝ | 1⅝ | 1⅝ |
| 11,600 | Atlantic Gulf & W. I. | 25⅝ | 23¾ | 25¾ |
| 900 | Allied Chem. & Dye | 39 | 39 | 39 |
| 300 | Allis Chalmers | 31¾ | 31 | 31 |
| 900 | Am. Agr. Chemical | 37⅝ | 37¼ | 38½ |
| 200 | Am. Beet Sugar | 28 | 27¾ | 27¾ |
| 400 | Am. Can Co. | 26 | 26 | 25¾ |
| 100 | Am. Cotton Oil | 18⅝ | 18⅝ | 17¾ |
| 400 | Am. Drug Syndicate | 4⅝ | 4⅝ | 4⅝ |
| 600 | Am. Hide & L. pfd. | 82 | 81¾ | 81½ |
| 100 | Am. Ice Sec. pfd. | 61 | 61 | 61 |
| 1,400 | Am. Int'l Corp. | 34½ | 34 | 33¾ |
| 200 | Am. Linseed | 25¾ | 25 | 24½ |
| 100 | Am. Locomotive | 82 | 81¾ | 81 |
| 2,000 | Am. Safety Razor | 4⅜ | 4 | 4 |
| 300 | Am. Steel Fdy. com. | 29½ | 28 | 28 |
| 100 | Am. Smelt. & Ref. Co. | 37½ | 37 | 37 |
| 10,900 | Am. Sugar | 69⅝ | 65¾ | 68¾ |
| 300 | Am. Sugar pfd. | 88 | 77 | 87¾ |
| 3,200 | Am. Sumatra Tobacco | 52 | 50½ | 51¾ |
| 2,800 | Am. Tel. & Tel. Co. | 108¼ | 102¾ | 108 |
| 1,900 | Am. Tobacco Co. | 120½ | 118 | 120¼ |
| 800 | Am. Tobacco Co. "B" | 119½ | 117½ | 119 |
| 6,300 | Am. Woolen | 70 | 65¾ | 69 |
| 700 | Atlantic Petroleum | 15 | 13¾ | 14 |
| 1,800 | Anaconda | 38½ | 36¾ | 37¼ |
| 100 | A. T. & Santa Fe | 82¾ | 82¾ | 82¾ |
| 8,500 | Baldwin Locomotive | 76½ | 73 | 75 |
| 1,400 | Baltimore & Ohio | 20½ | 20 | 20¾ |
| 2,500 | Bethlehem Steel "B" | 49½ | 48¾ | 48½ |
| 100 | Burns Bros. | 87 | 87 | 86½ |
| 1,200 | Butte & Superior Cop. | 12¾ | 12 | 12 |
| 100 | Brooklyn R. T. | 11 | 11 | 11 |
| 500 | Caddo Oil | 11¾ | 11¼ | 11¼ |
| 100 | California Packers | 57¾ | 57¾ | 57¾ |
| 300 | Cal. Petroleum Co. | 28¼ | 28 | 28 |
| 100 | Cal. Petroleum pfd. | 72 | 72 | 72 |
| 11,500 | Canadian Pacific | 110¼ | 109¼ | 109¾ |
| 2,300 | Central Leather | 38¼ | 35 | 35 |
| 100 | Central Leather pfd. | 71 | 70½ | 70½ |
| 400 | Cerro De Pasco | 26 | 25 | 25½ |
| 2,200 | Chandler Motors | 31¾ | 30⅝ | 30½ |
| 800 | Chesapeake & Ohio | 55¾ | 55 | 54¾ |
| 200 | Chicago Pneu. Tool | 50½ | 50 | 50½ |
| 2,400 | Chile Copper | 10¾ | 10⅜ | 10⅜ |
| 1,700 | C. M. & St. Paul | 27¾ | 26¾ | 26¾ |
| 400 | C. M. & St. Paul pfd. | 40⅝ | 40 | 40 |
| 2,500 | C. R. I. & P. | 26 | 25 | 25 |
| 100 | Columbia Gas | 54⅜ | 54¼ | 54½ |
| 800 | Columbia Graphophone | 5¼ | 5¼ | 5 |
| 2,600 | Consolidated Gas | 84 | 83¼ | 83¾ |
| 2,300 | Cons. Distributors | 9 | 7⅞ | 8 |
| 500 | Cons. Textile Corp. | 15⅝ | 15 | 14⅝ |
| 2,800 | Cons. Products | 68 | 65¼ | 66 |
| 900 | Corden Oil | 28½ | 27¼ | 27½ |
| 8,600 | Crucible Steel com. | 57⅜ | 56 | 56 |
| 2,500 | Cuba Cane Sugar | 7⅜ | 7¼ | 7¼ |
| 2,100 | Cuba Cane Sugar pfd. | 21 | 19½ | 20 |
| 1,400 | Cuban Am. Sugar | 14 | 13¼ | 13¾ |
| 1,100 | Cuban Cane | 17 | 16¼ | 16¾ |
| 100 | D. L. & W. | 97 | 97 | 97 |
| 100 | D. & R. G. | 9 | 9 | 9 |
| 4,800 | Endicott Johnson | 81¾ | 80 | 80¾ |
| 200 | Erie | 13¾ | 13¾ | 13¾ |
| 400 | Erie 1st pfd. | 20 | 19½ | 19½ |
| 200 | Erie 2nd pfd. | 13¾ | 13¾ | 13¾ |
| 10,300 | Famous Players | 51¾ | 48¾ | 49½ |
| 100 | Famous Players pfd. | 70 | 70 | 70 |
| 200 | Fisk Tire & Rubber | 11⅞ | 11⅞ | 11⅞ |
| 200 | Freeport Texas | 13⅞ | 13 | 12¾ |
| 500 | Gaston Williams | 1⅜ | 1⅜ | 1⅜ |
| 28,800 | General Asphalt com. | 51¾ | 49¾ | 49¾ |
| 1,800 | General Electric | 127½ | 125¼ | 125¼ |
| 3,900 | General Motors com. | 11⅜ | 10¾ | 10¾ |
| 300 | General Motors pfd. | 65 | 64½ | 66 |
| 100 | Goodrich Rubber pfd. | 67½ | 67¼ | 64½ |
| 500 | Great Northern pfd. | 69 | 67¾ | 68 |
| 200 | Great No. Ore Ctfs. | 28¾ | 28 | 28 |
| 800 | Hupp Motors | 11⅞ | 11⅜ | 11⅝ |
| 900 | Houston Oil | 64½ | 63¾ | 64 |
| 200 | Illinois Central | 92¾ | 92¼ | 91½ |
| 700 | Inspiration Copper Co. | 34¾ | 34 | 33¾ |
| 600 | Industrial Alcohol | 99 | 91¾ | 98 |
| 8,700 | Int'l Harvester com. | 73¾ | 72¾ | 72¾ |
| 100 | Int'l Agricultural | 7 | 7 | 7 |
| 800 | Int'l Nickel | 13¾ | 13¾ | 12¾ |
| 1,700 | Int'l Paper | 54½ | 53 | 53 |
| 200 | Inter-Met. Corp. pfd. | 11 | 11 | 10½ |
| 400 | Int'l Marine pfd. | 49¼ | 48¾ | 48½ |
| 1,100 | Island Oil | 2⅝ | 2⅜ | 2⅜ |
| 1,800 | Invincible Oil | 11 | 10¾ | 11 |
| 100 | Jewell Tea | 10¼ | 10¼ | 9¾ |
| 600 | K. C. Southern | 26¾ | 25¾ | 26¾ |
| 700 | Kennecott Copper | 20¾ | 20¼ | 20¾ |
| 1,800 | Kelly Springfield com. | 87½ | 87 | 87¾ |
| 900 | Keystone Tire Co. | 12¾ | 12 | 12¾ |
| 100 | Lee Tire | 27½ | 27½ | 28¾ |
| 300 | Lehigh Valley | 51¾ | 51¾ | 51 |
| 800 | Loft Candy | 9⅜ | 8¾ | 9 |
| 100 | Loews, Inc. | 10¾ | 10¾ | 10½ |
| 44,700 | Mex. Petroleum Co. | 102½ | 98¾ | 99½ |
| 200 | Miami Copper Co. | 21 | 20¾ | 20¾ |
| 4,300 | Middle States Oil | 11¾ | 10¾ | 10¾ |
| 400 | Midvale Steel | 22¾ | 21¾ | 21¾ |
| 1,100 | Mont. Ward com. | 17¾ | 17¼ | 17¼ |
| 600 | Missouri Pacific | 20 | 19¾ | 19¾ |
| 1,100 | Missouri Pacific pfd. | 39 | 38¼ | 38¾ |
| 200 | National Biscuit | 114 | 113¾ | 110 |
| 200 | National Enamel | 45¾ | 45¾ | 45 |
| 600 | N. Y. Central | 70¾ | 70¼ | 69¾ |
| 600 | N. Y., N. H. & H. | 17¾ | 17¼ | 17¾ |
| 2,700 | New York Air Brake | 73½ | 69¾ | 69¾ |
| 200 | Oklahoma Producers | 1¾ | 1¾ | 1¾ |
| 800 | Pacific Gas & Electric | 53 | 51¾ | 52¾ |
| 2,500 | Pacific Oil | 74 | 71¾ | 74 |
| 11,500 | Pan-American com. | 56 | 48 | 48½ |
| 1,100 | Pan-American "B" | 54 | 45 | 45½ |
| 2,800 | Penn. R. R. Co. | 84⅝ | 84 | 84⅛ |
| 600 | People's Gas | 61 | 61 | 61 |
| 400 | Pere Marquette com. | 20⅜ | 19⅝ | 19⅝ |
| 100 | Philadelphia Co. | 29⅜ | 29⅜ | 29 |
| 1,700 | Phillips Petroleum | 18 | 18 | 17½ |
| 5,800 | Pierce-Arrow com. | 19⅜ | 18¾ | 19 |
| 200 | Pierce-Arrow 1st | 40 | 39½ | 37 |
| 500 | Pierce Oil com. | 7⅞ | 7¾ | 7¾ |
| 100 | Pierce Oil pfd. | 59 | 55 | 52½ |
| 800 | Pond Creek | 15 | 14⅝ | 12½ |
| 900 | Puerto Allegre Sugar | 28¼ | 28 | 28½ |
| 1,200 | Pullman | 96 | 94½ | 94½ |
| 1,900 | Pure Oil | 26¼ | 26 | 26 |
| 600 | Ray Consolidated | 15¾ | 12⅝ | 12⅝ |
| 3,200 | Reading | 69¾ | 65¾ | 66 |
| 800 | Reading 1st pfd. | 39 | 39 | 39 |
| 100 | Remington Typewriter | 20 | 20 | 19⅝ |
| 1,000 | Republic I. & S. | 49 | 47⅝ | 48 |
| 100 | Republic Truck | 12¾ | 12¾ | 12⅝ |
| 3,200 | Rock Island | 23¾ | 22¾ | 23 |
| 100 | Rock Island 6th | 64¾ | 64 | 63¾ |
| 3,400 | Royal Dutch, N. Y. | 58¾ | 56 | 58¼ |
| 200 | Saxon Motor Car | 6¼ | 6¼ | 6¼ |
| 7,200 | Sears-Roebuck Co. | 65¾ | 62¾ | 63¾ |
| 7,200 | Sinclair Oil | 20⅜ | 20 | 20 |
| 500 | Snell Trans. & Trading | 42 | 41¼ | 40½ |
| 200 | Sloss S. & I. Co. | 35 | 34 | 34 |
| 700 | Standard Oil N. J. pfd. | 107 | 105¾ | 106¾ |
| 600 | St. L. & S. F. com. | 24¾ | 23¾ | 24 |
| 600 | St. L. & S. W. | 24¾ | 24¼ | 24¼ |
| 2,400 | Southern Pacific | 78¾ | 77¾ | 78¼ |
| 500 | Southern Railway | 20 | 20 | 20 |
| 900 | Stromberg Carburetor | 35¼ | 32¾ | 33 |
| 41,400 | Studebaker com. | 82¾ | 80¾ | 80¾ |
| 400 | Superior Oil | 4¾ | 4½ | 4¾ |
| 2,500 | Texas Oil | 24¾ | 23¾ | 23¾ |
| 1,500 | Texas Pacific | 22¾ | 22¼ | 22¼ |
| 2,100 | Texas & Pac. C. & O. | 20¾ | 20¼ | 20¼ |
| 2,200 | Tobacco Products | 54 | 53¾ | 54 |
| 1,000 | Transcontinental Oil | 3¾ | 3½ | 3¾ |
| 100 | Union Oil of Delaware | 19 | 19 | 18¾ |
| 600 | Union Pacific | 119½ | 118½ | 119¼ |
| 700 | Union Pacific pfd. | 79¾ | 79¼ | 79¼ |
| 1,500 | Utah Copper | 64¼ | 63¾ | 63 |
| 200 | United Food Products | 16¾ | 16¾ | 14¾ |
| 800 | United Fruit | 104 | 101¾ | 102 |
| 1,900 | United Retail Stores | 24 | 22¾ | 22¾ |
| 100 | United R. R. of S. F. | 8¾ | 8½ | 8 |
| 500 | United Drug Co. | 12¾ | 12 | 12 |
| 10,900 | U. S. Rubber | 48¾ | 47¼ | 44¼ |
| 200 | Do. 1st pfd. | 89¾ | 88¾ | 87¾ |
| 9,900 | U. S. Steel Corp. | 74¾ | 73¾ | 73¾ |
| 600 | U. S. Steel Corp. 1st pfd. | 100 | 108¾ | 99 |
| 600 | U. S. Vanadium Steel | 22¾ | 22 | 21¾ |
| 100 | Wabash | 23¾ | 23 | 21¾ |
| 600 | Wabash "A" | 22¾ | 22 | 21¾ |
| 100 | Western Maryland | 45¼ | 45¼ | 45 |
| 100 | Western Md. com. | 10 | 10 | 10 |
| 100 | Western Pacific com. | 23 | 23 | 24¼ |
| 200 | White Motors | 42¾ | 42 | 42¾ |
| 800 | White Oil | 4¾ | 4¾ | 4¾ |
| 100 | Willys Overland | 11¾ | 11¾ | 11¾ |
| 100 | Wool-worth com. | 112 | 112 | 112 |
| 100 | Union Bag & Paper | 62 | 62 | 62 |
| 100 | Standard Oil of Cal. | 73¾ | 73¾ | 73 |

Total sales of stocks—355,500 shares.
Total sales of bonds—$8,721,000.
Money—Opened at 6 per cent; highest, 6½ per cent; lowest, 6 per cent; last loan, 6½ per cent; closed, 6 per cent; ruling rate, 6 per cent.

## NEW YORK CURB BONDS.

[Furnished by Reed & Goodwin & Tucker, Inc., 1009 Title Insurance Building.]

NEW YORK, July 12.—Following are the New York curb prices for current and new issues of bonds widely held in Southern California:

| Bonds— | Bid. | Asked. |
|---|---|---|
| Armour & Co. 7s, 1930 | 95¾ | 96 |
| Bethlehem Steel 7s, 1926 | 98 | 98⅜ |
| Bethlehem Steel 7s, 1958 | 98 | 98⅜ |
| Canadian No. Ry. Co. 7s, 1940 | 100½ | 101 |
| Diamond Match Co. 7½s, 1935 | 102 | 103 |
| Galena Signal Oil 7s, 1930 | 92½ | 93 |
| Goodrear Tire & Rubber 8s, 1941 | 98½ | 99 |
| Grand Trunk Ry. Co. 6¼s, 1936 | 94½ | 95 |
| Grand Trunk Ry. Co. 7s, 1940 | 100½ | 101 |
| Great Northern Ry. Co. 7s, 1936, 97¼ | 97¾ | |
| Libby, McNeil & Libby 7s, 1931 | 93 | 93½ |
| Mexican Petroleum, Co. 8s, 1956 | 92¼ | 93 |
| National Leather Co. 8s, 1925 | 94 | 97 |
| N. Y. Central R. R. Co. 7s, 1930 | 100 | 101 |
| N. Y. Central R. R. Co. 6½s, 1935 | 97¾ | 98 |
| Packard Motor Co. 8s, 1931 | 97½ | 98 |
| Pan-Am. Petroleum Co. 7s, 1930 | 88 | 89 |
| Penn. R. R. Co. 6½s, 1968 | 95¼ | 97 |
| Penn. R. R. Co. 7s, 1930 | 101½ | 102 |
| Sears-Roebuck Co. 7s, 1921 | 99¾ | 100 |
| Sears-Roebuck Co. 7s, 1922 | 99¾ | 100 |
| Sears-Roebuck Co. 7s, 1923 | 95¾ | 96 |
| Sinclair Cons. Oil 7½s, 1925 | 90 | 91 |
| Southern Pacific Coll. 7s, 1929 | 98 | 98¾ |
| Standard Oil of Cal. 7s, 1931 | 101¼ | 102 |
| Standard Oil N. J. 7s, 1925 | 101 | 101¾ |
| Standard Oil N. Y. 7s, 1926 | 101¼ | 101½ |
| Standard Oil N. Y. 7s, 1931 | 103¾ | 104 |
| Standard Oil N. Y. 6½s, 1933 | 99 | 99¾ |
| Swift & Co. 5s, 1921 | 99 | 99 |
| Swift & Co. 7s, 1925 | 99 | 99¾ |
| Tuscarora Oil Co. 7s, 1931 | 100 | 100½ |
| Union Tank Car Co. 7s, 1930 | 100¼ | 100¾ |
| U. S. Rubber Co. 7½s, 1930 | 98¼ | 99 |
| Tuscarora Oil Co. 7s, 1936 | 99 | 100 |
| Va.-Car. Chem. Co. 7½s, 1932 | 88¾ | 89 |
| Western Electric Co. 7s, 1930 | 99¾ | 100 |
| Westinghouse Electric 7s, 1931 | 100 | 100¾ |

FOREIGN.

| | | |
|---|---|---|
| Kingdom of Belgium 7½s, 1945 | 99 | 100¼ |
| Kingdom of Belgium 8s, 1941 | 99 | 99¾ |
| U. S. of Brazil 8s, 1941 | 97¼ | 97¾ |
| Kingdom of Denmark 8s, 1945 | 100¼ | 100¾ |
| Kingdom of Norway 8s, 1940 | 101 | 102¾ |
| French Republic 8s, 1945 | 99 | 99¾ |
| State of San Paulo 8s, 1936 | 94¼ | 95 |
| Swiss Govt. 8s, 1940 | 103 | 103¼ |
| City of Berne 8s, 1945 | 99¾ | 99¾ |
| City of Paris 6s, 1921 | 97¾ | 98¼ |
| City of Zurich 6s, 1945 | 98 | 98½ |

## HOME AND FOREIGN BOND QUOTATIONS.

[Furnished by the National City Co. of California, 607 South Spring street.]

LOS ANGELES, July 12.—Following are today's quotations on foreign and domestic bonds held in this city:

| Securities and Maturity— | Bid. | Asked. |
|---|---|---|
| Armour & Co. 7s, July 15, 1930 | 96 | 96¼ |
| Am. Ag. Chem. 7½s, Feb. 1, 1914 | 95¼ | 96¼ |
| Am. T. & T. 6s, Feb. 1, 1924 | 99 | 99¼ |
| Anaconda 7s, Jan. 1, 1929 | 92¼ | 92¾ |
| Belgian 6s, Jan. 1, 1925 | 92¾ | 93¼ |
| Belgian S. F. 7½s, June 1, 1945 | 99¾ | 100¼ |
| Belg. Gov. S. F. 8s, Feb. 1, 1941 | 99 | 99½ |
| Bell Tel. Co., Oct. 1, 1945 | 103¾ | 104¼ |
| Beth. Steel 7s, July 15, 1923 | 97¾ | 98 |
| Beth. Steel 7s, Oct. 1, 1935 | 94¼ | 94¾ |
| British 5½s, Nov. 1, 1921 | 99¾ | 100 |
| British 5½s, Oct. 1, 1922 | 97¾ | 97¾ |
| British 5½s, Oct. 1, 1929 | 87¾ | 88¼ |
| British 5½s, Feb. 1, 1937 | 85 | 85½ |
| Canadian 6s, Aug. 1, 1921 | 99¾ | 100 |
| Canadian 5s, April 1, 1926 | 89¾ | 91 |
| Canadian 5½s, Aug. 1, 1929 | 91¼ | 92 |
| Canadian North. 7s, Dec. 1, 1940 | 100½ | 101 |
| City Paris 6s, Oct. 15, 1921 | 99¾ | 100 |
| Chile 8s, Feb. 1, 1941 | 98 | 98½ |
| Cons. Gas 6s, Dec. 1, 1921 | 100¼ | 100½ |
| Cons. Gas 7s, Feb. 1, 1925 | 100¾ | 101¼ |
| Cooper Exp't. 8s, Feb. 15, 1925 | 100¾ | 100¾ a |
| Copper Exp't. 8s, Mar. 15, 1931 | 97 | 97¼ |
| Delaware & R. R. 7s, June 1, 1930 | 101¼ | 102¼ |
| Dan. Con. Mun. 8s, Feb. 1, 1946 | 99 | 99½ |
| Denmark 8s, Oct. 15, 1945 | 100¼ | 100¾ |
| Penn. R. R. 7s, 1940 | 101 | 101½ |
| B. F. Goodrich 7s, April 1, 1925 | 88¾ | 89¾ |
| Goodyear T. & R. 8s, May 1, 1941 | 99 | 99¾ |
| Great North. 7s, July 1, 1930 | 98 | 98¾ |
| Grand Trunk 7s, Oct. 1, 1940 | 101 | 101¼ |
| Humble Oil & Ref. 7s, Mar. 15, 1923 | 99¼ | 99¾ |
| Interboro R. T. 7s, Sept. 1, 1921 | 75 | 78 |
| Japanese 4s, Jan. 1, 1931 | 84¾ | 85¼ |
| Japanese 1st 4½s, Feb. 15, 1925 | 84¾ | 85 |
| Norway 8s, Oct. 1, 1940 | 102¾ | 103 |
| N. P. G. N. R. 6½s, July 1, 1936 | 98¼ | 98¾ |
| N. Y. Central 7s, Sept. 1, 1930 | 101 | 101¼ |
| N. W. Rail Tel. 7s, Feb. 1, 1941 | 100 | 100¼ |
| Packard Motor 8s, April 15, 1931 | 98 | 98½ |
| Penna. R. R. 7s, April 1, 1930 | 102¼ | 102¾ |
| Pitney & Co. 8s, Oct. 1, 1927 | 98 | 100 |
| Procter & G. 7s, Mar. 1, 1922 | 100 | 100¾ |
| So. Cal. Edison 6s, Feb. 1, 1944 | 88 | 89 |
| Standard Oil Cal. 7s, Jan. 1, 1931 | 102 | 102¼ |
| Swift 7s, Oct. 15, 1925 | 98¾ | 97 |
| Swiss Gov. 8s, July 1, 1940 | 104¼ | 103¾ |
| Texas Co. 7s, March 1, 1932 | 99 | 99¼ |
| U. S. Rubber 7½s, Aug. 1, 1930 | 98 | 99½ |
| Vacuum Oil 7s, April 1, 1936 | 100¾ | 100¾ |
| Westinghouse Mfg. 7s, May 1, 1931 | 100¼ | 100¾ |

## OIL STOCKS.

[Furnished by A. H. Crary, 119 West Fourth street, Los Angeles, Cal.]

NEW YORK, July 12.—Closing quotations:

| | Close— Bid. | Ask. | | Close— Bid. | Ask. |
|---|---|---|---|---|---|
| Anglo | 16¾ | 16¾ | Int. Pet. | 12 | 12¾ |
| Boreas | 340 | 360 | Penn. Mex. | 20 | 25 |
| Buckeye | 77 | 79 | Prairie Oil | 400 | 410 |
| Cheough | 160 | 170 | Prairie P. | 177 | 180 |
| Do. pfd. | 98 | 99 | Solar Ref. | 340 | 350 |
| Continental | 102 | 105 | S. Pipe | 80 | 82 |
| Crescent | 27 | 28 | S. P. Oil | 170 | 175 |
| Cumb'land | 115 | 125 | S. Oil Ind. | 64¾ | 65¾ |
| Eureka | 85 | 87 | S. Oil Kan. | 500 | 505 |
| Galena | 32 | 34 | S. Oil Ky. | 70 | 80 |
| Old pfd. | 88 | 92 | S. Oil N. Y. | 800 | 805 |
| New pfd. | 97 | 99 | S. Oil Ohio | 350 | 360 |
| Ill. Pipe | 150 | 154 | Do. pfd. | 108 | 110 |
| Ind. Pipe | 75 | 78 | Swan & F. | 25 | 35 |
| Nat. Tran. | 23 | 24 | Vacuum | 260 | 265 |
| N. Y. Tran. | 133 | 138 | Washton | 28 | 32 |
| N. Pipe | 87 | 90 | S. Oil Neb. | 145 | 155 |
| Ohio Oil | 245 | 249 | Imperial | 80 | 85 |


**E. F. HUTTON & CO.**

MEMBERS

New York Stock Exchange
New York Cotton Exchange
New Orleans Cotton Exchange
Los Angeles Stock Exchange
Chicago Board of Trade

643 South Spring St.
Alexandria and Ambassador Hotels
Maryland Hotel, Pasadena
Home Office 61 Broadway, New York City

Private Wires Coast to Coast

**LOGAN AND BRYAN**

636 South Spring St.

Members All Leading Exchanges.
Private Wires
Atlantic to Pacific
United States and Canada
Pasadena, Santa Barbara, Coronado

**A. H. CRARY & Co.**

Members Chicago Board of Trade

Stocks, Bonds, Grain, Cotton

Direct Private Leased Wire.

119 W. 4th St., Los Angeles
65304 Main 7559
120 West First Street, Long Beach.


## STOCKS AND BONDS IN SAN FRANCISCO.

[BY A. P. NIGHT WIRE.]

SAN FRANCISCO, July 12.—Following are today's closing quotations and sales on the San Francisco Stock and Bond Exchange:

| Bonds— | Close— Bid. | Asked. |
|---|---|---|
| Liberty 3½s | 86⅛ | 87 |
| Associated Oil Co. 1st 6s, 1922 | 97 | 97½ |
| Cal. Gas & Electric Unif. & Ref. Mtg. 5s, 1937 | 84¼ | 86¼ |
| City Elec. Co. 1st Mtg. 5s, 1937 | ..... | 82½ |
| First Federal Trust Co. 1st Mtg. 5s, 1943 | 90 | .... |
| Great Western Power Co. 1st Mtg. 5s, 1946 | 77¼ | 78 |
| Los Angeles Electric Co. 5s, 1928 | 85 | .... |
| L. A. Gas & Elec. Corp. 1st Ref. 5s, 1939 | 83¼ | 85 |
| L. A. Ry. Co. 1st Mtg. 5s, 1968 | 89 | .... |
| L. A. Railway Corp. 1st & Ref. 5s, 1540 | 58 | 60 |
| Natomas Co. Gen. & Ref. 6s, 1933 | 43 | .... |
| Northern Cal. Power Co. Cons. Mtg. 5s, 1948 | 74 | .... |
| Pacific Gas & Electric Co. Gen. & Ref. 5s, 1942 | 76¼ | 76½ |
| Pacific Electric Ry. 5s, 1942 | 67 | 69 |
| Pacific Tel. & Tel. Co. 1st Mtg. 5s, 1937 | 84½ | 84¾ |
| San Joaquin L. & P. 5s, 1949 | 83 | .... |
| S. P. R. R. 1st Ref. 4s, pfd., 1955 | 74½ | 75½ |
| Union Oil Co. 1st Lien 5s, 1931 | 84¾ | 85 |
| Valley Co. Power Co. 1st 5s, 1930 | 85 | .... |
| Western Pacific Ry. Co. 5s, 1946 | 79½ | 79½ |

SALES

Morning session—Bonds: $500 United States 1st 4¼s at 87½; 3000 do. 2nd 4¼s at 86¾; 4000 do. 2d 4¼s at 90⅝; 8000 do. at 90¾; 1000 do. 4th 4¼s at 87; 6500 do. at 87½; 5000 do. 5th 4¼s at 90¾; 2000 Pacific Tel. & Tel. 5s at 84¼; 17,000 National Co. 6s at 45; 1000 East Bay 5½s at 83½; 5000 Cal. Gas & Electric Unifying 5s at 84½; 1000 do. at 84¼; 2000 City Electric Co. 5s at 82; 1000 sperry Flour 6s at 89¼; 1000 Spring Valley Water 4s at 80¾. Stocks: 10 Pacific Gas & Electric common at 53; 60 do. at 53½; 60 do. at 53¾; 20 Cal. Packers common at 58; 700 North American Oil at 80; 5 Union Oil of Delaware at 19; 5 General Petroleum common at 95½; 10 Oomes Sugar at 26; 20 Alameda Sugar at 8.

Afternoon session—Bonds: $6000 United States 2nd 4¼s at 86⅝; 22,000 do. at 86⅝; 2500 do. 3d 4¼s at 91; 6500 do. 4th 4¼s at 87; 7000 do. 5th 4¼s at 90¾; 2000 do. 5th 4¼s at 91⅝; 1000 Pacific Gas & Electric notes 7s at 97; 1000 Pacific Gas & Electric 5s at 79½; 5000 Pacific Tel. & Tel. 5s at 84¼; 1000 Spring Valley Water 4s at 80; 2000 Natomas 6s at 45; 7000 Southern Pacific Terminal 4s at 70¼; 1000 Union Oil 5s at 94¾. Stocks: 55 Pacific Gas & Electric 1st pfd at 79¾; 60 Pacific Gas & Electric common at 53; 25 Pacific Tel. & Tel. pfd. at 89¾; 15 Cal. Packers common at 57½; 75 Spring Valley Water at 51; 10 Anglo Bank at 123; 2200 North American Oil at 80; 10 Associated Oil at 98½; 20 Union Oil of Delaware at 19; 10 General Petroleum common at 95½; 50 Hawaiian Commercial

## BOSTON COPPER MARKET

[Furnished by A. H. Crary, 119 West Fourth street, Los Angeles, Cal.]

BOSTON, July 12.—Closing quotations:

| | Close— Bid. | Ask. | | Close— Bid. | Ask. |
|---|---|---|---|---|---|
| Ahmeek | 48 | 50 | Libby, McN. | 7¾ | 8 |
| Adventure | 50 | 100 | Lake | 1⅝ | 1¾ |
| Butpolis | 120 | 121¾ | Mason Val. | 1⅝ | 1¾ |
| Algoma | 20 | 20 | Mass. Cop. | 2¼ | 2½ |
| Am. Pneu. | 3¼ | 3¾ | Miami | 22 | 22¼ |
| Do. pfd. | 10 | 11 | Michigan | 1¼ | 1¾ |
| Arcadian | 2 1-16 | 2¼ | Mc'K. Dar. | 15 | 19 |
| Ariz. Com. | 8¾ | 9 | Maytower | | |
| B. S. Gas. | 5 | 7 | O. Colony | 2¾ | 3 |
| Boston Elv. | 42 | 47 | Niplssing | 4 | 4¼ |
| Boston Elev. | 64¼ | 65 | New Cornc. | 14 | 14¾ |
| Bingham | 9 | 9¼ | New River. | 48 | 50 |
| B. Hawk | 4 | 5 | Do. pfd. | 84 | 85 |
| Bonanza | 1¾ | 2 | Nor. Lake | 3¼ | 3¾ |
| Bos. Mont. | 50 | 52 | Nipissing | 4 | 4¾ |
| Calumet & H. | 550 | 560 | Nev. Hecla | 20 | 22 |
| Calaveras | 9 | 10 | Nor. Butte | 23 | 24 |
| Centennial | 8 | 9 | Old Colony | 43 | 45 |
| Chief Con. | 1 | 1¼ | Old Dom. | 23¾ | 24½ |
| Chino | 23¾ | 24 | Osceola | 70 | 72 |
| Cin. Cop. | 13¾ | 14 | Orphaum | 23 | 25 |
| Con. Mer. | 1 | 1¼ | Pond Creek | 14¾ | 15 |
| Con. Virginia | ¼ | ⅜ | Quincy | 87 | 89½ |
| Copper Range | 55 | 56 | Ray Hero. | 25 | 40 |
| Copper Pines | 1¾ | 2 | Ray Cons. | 13¾ | 13¾ |
| Cr. Butte | 2¾ | 3 | Rand | 19 | 21 |
| Crystal | 32 | 35 | Seneca | 15 | 15½ |
| Davis Daly | 1¾ | 1¾ | Seven M. | 1 | 1¼ |
| Dominion | 6 | 9 | Shattuck | 6¾ | 7½ |
| Alvarado | 4 | 5 | St. Mary | 83 | 84½ |
| Ariz. Ex. | 1 | 1¼ | S. Lake | 1¼ | 1⅝ |
| Ariz. Sil. | 15 | 20 | S. Utah | 9 | 10 |
| E. Butte | 8 | 8¾ | Sup. & B. | 1 1-16 | 1¼ |
| Fairbanks | 35 | 35½ | Sup. Cop. | 3¾ | 3¾ |
| First Nat. | 50 | 55 | Swift Int. | 24¼ | 24½ |
| Imperial | 8 | 9 | S. F. Co. | 89¼ | 90 |
| Frankl

*DAY after day and month after month the marvelously productive gusher sands of Stephens County, Texas, continue to pour their treasure of wondrous oil wealth into the pockets of men and women who have put their CONFIDENCE in Stephens County.*

*Hardly a day goes by but another producer is added to the already long list of gushers and now thousands of dollars are added to the enormous total paid out in the form of DIVIDENDS FROM INVESTMENTS IN STEPHENS COUNTY.*

Our well is down over 1900 feet, making excellent progress. Every day that passes sees the bit nearer and nearer the pay sands that have put Stephens County on the map as probably the largest DIVIDEND PAYING OIL TERRITORY IN THE WORLD.

We get 14-16 of all the oil produced on our 80 acre lease. We expect at least a 1000 barrel well, for that is the average settled production in our locality. At that rate, the production income per $100 invested in the company would amount to nearly $1,000 a year, or, deducting the 50% that will go to further development of the property, leave $1000 to be paid out as dividends—or NEARLY TEN DOLLARS FOR EVERY ONE INVESTED IN THE COMPANY.

There is wealth in Stephens County, Texas. We believe there is wealth and profit for investors in LEE GLASCOCK PRODUCTION COMPANY. This is the opinion generally among investors, amply proven by the rapidity with which this live issue is being taken up.

Certainly there is a reason why all those investors become interested in Stephens County and the Lee Glascock Production Company. That reason is to be found in the FACTS. Get them and see for yourself. In so doing, you incur absolutely no obligation. Call and see us—phone—or USE THE COUPON.

Send for this folder

THE DAY OF GAMBLING IN OIL STOCK IS PASSED

**LEE GLASCOCK PRODUCTION COMPANY**
603 Citizens National Bank Building
Los Angeles, California. Phone 62393.

LEE GLASCOCK PRODUCTION COMPANY,
603 Citizens National Bank Building,
Los Angeles, Calif.

Without placing me under any obligation, send me your folder, "The Day of Gambling in Oil Stock Has Passed."

Name .....
Address ..... Times 7-13



# OCEANIC

*"I Have Seen Signal Hill; I am Buying OCEANIC, . . . . . "*

This man (name on request) made his own investigation. We didn't know he was going down to the field. He went to see the Shell well and ask a lot of questions. He came back to the city, walked into our offices and made the above announcement. We made no effort to "sell him." To be sure, we told him about our President, Jack McKeon, but what had really impressed him was our properties, their location, extent and the evidences of speedy drilling to the rich oil beds which the Shell proved!

We will be glad to have you drop in and talk over OCEANIC with us—or mail the coupon—TODAY!

**OCEANIC OIL CO.**
729 Merchants' Natl. Bank Bldg. Los Angeles
LONG BEACH OFFICE
216 Empire Theater Bldg. Long Beach
Phone Main 5982

Oceanic Oil Co.
729 Merchants National Bank Bldg.
Please send me literature on your Company and stock issue at 50c.
Name .....
Address ..... Times 7-13



BRECKENRIDGE SYNDICATE PLAN

**HELLENIC Oil Syndicate of Stephens County Texas**
40 Acres—4 Wells
1500 Units
$100 Each
First Well Drilling
1600 Feet

"Lucky George" Anderson, organizer and manager of the HELLENIC, has paid over 2000% dividends on his last two syndicates since last November. Join him now! He says the HELLENIC is four times the chance for big dividends his other two—the "S.M.C.A." and "BLOCK 61" syndicates had. Anderson has made big money for every one that has joined him; he will do the same for you. Investigate this opportunity at once. It's a money-maker. Unit holders get ¼ of all oil produced from the four wells. Dividends every 30 days.

If you want to succeed, join this successful team.

UNITS—$100 EACH.

**H. L. BARTLETT CO.**
213 Chapman Bldg., 5th and Broadway. Phone 62687.



**J. C. Burch & Company**
619 South Spring Street
Ground Floor. Phone Bdwy. 2812.

Dealers in all Active
**California and Texas Oil Stocks**

Ask for Map of the Huntington Beach Field It's Free

SPECIAL OFFERINGS

| | | |
|---|---|---|
| 225 Richfield Yorba | @ | $ .28 |
| 400 Chino Corona | @ | .65 |
| 100 Harrington Dumas | @ | .57½ |
| 250 Sandburg | @ | .15 |



A&T AUGUR & TREBELL OIL CO

19 Producing Wells
2 Wells Drilling
3 Ready to Drill
4000 Acres of Oil Leases
5 Great Fields

**Stock 10c a Share Buy Now**

Garner and Company
Mercantile Place.
Telephone—Pico 96



FOR SALE

| | |
|---|---|
| 25 Silent Drama | Bid |
| 1000 Richfield Yorba | .40 |
| 1000 Huntington Owners | .10 |
| 200 Motor Oil | .55 |
| 400 Beatty Oil | .85 |
| 250 Sandburg | .15 |
| 100 Txzeal | Bid |

American Securities Co.
Member of L. A. Curb Exchange
215 Story Bldg., 257 South Spring St.
Pico 3-04—15392.



**Huntington Coalinga Oil Company Now 10 Cents**

The Company now has four producing wells. This stock is recommended to investors who want dividends in a short time.

J. C. BURCH & CO.
619 S. Spring St. Phone Bdwy. 2812.



A&T AUGUR & TREBELL OIL CO

The Fastest Moving Company on Signal Hill

No. 24 Well on Signal Hill to be drilled between the two Shell Wells—right on top of the hill.

Capitalization $750,000. Only $350,000 Being Sold.

10c A Share

American Securities Company
228 Story Bldg. Pico 3304.


## STRONG UNDERTONE ON PRODUCE MARKET.

### LEADING LINES SHOW UPWARD TREND UNDER ACTIVE BUYING DEMAND.

An active buying demand for all lines of fruits and vegetables was reported by dealers on the local produce market yesterday, and prices held firm throughout the session, with some of the offerings showing a strong upward trend during the day. Supplies of cherries are lighter, and the market for this commodity held firm at previous quotations. Redbird peaches are becoming very scarce, this variety being now practically replaced by the Early Rose stock, which is in good demand at $2.25 to $2.50 per lug. All varieties of berries were scarcer yesterday, particularly the loganberries, and the market ruled about 25 cents per crate higher for the fancy offerings. Casabas are arriving in carload lots, and good stock is bringing from $2.50 to $3 per hundredweight. Cantaloupes are scarce, but many of the offerings are overripe, and prices show a wide range. The best stock was selling at $2.25 to $2.35 per standard crate in jobbing lots.

Potatoes continued very weak under a slow buying demand. The weakness of the market for this commodity is due principally to the heavy local offerings, and to the low prices prevailing in the outside markets. Plums were also slightly lower yesterday, under heavy receipts, the Satsumas and Chinas varieties moving slowly at 5½ to 6¼ cents per pound, a drop of about half a cent per pound.

The early potato market continued to decline, prices ruling slightly lower. Carlot sales, f.o.b. usual terms, were reported at 85 cents to $1.10 per sack, with most of the sales ranging from 90 to 95 cents. Prices to growers ranged from 50 to 75 cents per hundred.

DAILY MARKET REPORT.

These are the actual prices obtained yesterday by the Los Angeles wholesalers from their sales to retailers, peddlers, hotels, restaurants, cafeterias, etc., as compiled by the United States Bureau of Markets. Terms—Cash on the walk:

APPLES—Arrivals past 24 hours, 1 California; 1 unbroken car on track at 8 a.m. today. Supplies liberal, movement slow, market dull. Californias: Bushel boxes extra fancy Winesaps, small to medium, 2.00@3.00; various varieties loose, mostly 40@6, few fancy 7 per lb. Navel stock: Supplies liberal, market steady, mostly 3@4, few fancy 5 per lb.; the lug 1.10@1.25. Crabapples mostly 75 per box.

APRICOTS—Supplies moderate, market steady, 3@4, few 5 per lb.

BERRIES—Supplies liberal, market weak. Per lb., Kentucky Wonders, 3½@4½. Jobbing: 2½@3½, poorer 2.

BEETS—Supplies moderate, market steady. Per dozen bunches, 35@40.

BLACKBERRIES — Supplies moderate, market firm, 20-pint crates mostly 3.50@3.75.

CABBAGE—Supplies moderate, market weaker. Per field crate, 1.00@2.25.

CANTALOUPES—Arrivals past 24 hours, 19 California and 2 Arizona; 10 cars diverted; 1 unbroken and 3 broken cars on track at 8 a.m. today. Demand and movement moderate, market firm. Standards mostly 2.25@2.50, few 2.75, flats 90@1.10. Jobbing: Standards, 2.00@2.25, mostly 2.25, few 2.35, flats 75@85. Arizonas: Flats, 80@90.

CARROTS—Supplies light, market steady. Per dozen, mostly 35@40.

CASABAS—Arrivals past 24 hours, 2 California; 1 broken car on track at 8 a.m. today. Supplies increasing. Demand moderate, market steady, 2½@3 per lb.

CELERY—Supplies liberal, market steady. Per crate, 0.00@6.25.

CHERRIES—Arrivals past 24 hours, 1 car California by freight and 250 crates azores; 1 broken car on track at 8 a.m. today. Supplies light. Demand good, market steady. Whites, Royal Anns mostly, 12@15; Black Republicans, 12@20; Bings, 18@22; few fancy, 25@30 per lb.

CORN—Supplies heavy, market weak. Local, mostly 70@90; poorer, 50@60.

CUCUMBERS—Supplies liberal, market steady. Local, lugs, mostly 60@75.

FIGS—Supplies light, market firm. Northern, flats, Black Spanish, mostly 1.25; Imperial Valley, San Pedros, flats, mostly 1.00. Locals, 20 per lb.

GRAPES—Supplies light, market weak. Per lb., Thompson Seedless and Malagas, 12@14; poorer, 5@10.

GRAPEFRUIT—Supplies liberal, market steady. Local, per box, market pack, 2.00@2.50; ordinary, 1.75; special packed brands, 3.00@4.00.

LEMONS—Supplies moderate, demand good, market strong. Local, packed box, mostly 5.00; few fancy, 6.00@7.00; loose, 2.00@3.50 per box; fancy, 4.00; lug boxes, 1.25@1.50.

LETTUCE—Supplies heavy, market weaker. Local: Field crate, mostly 90, poorer, 70@80; few fancy, 1.00@1.10.

LOGANBERRIES — Supplies limited, market stronger, 30-pint crates mostly 3.50@3.75.

ONIONS—Arrivals past 24 hours, 2 California; 2 unbroken and 1 broken car on track at 8 a.m. today. Supplies moderate, market steady. Stockton: Australian Browns, 90@1.00; fancy, 1.25 sacked per cwt.; whites, 75@90 per lug.

ORANGES — Supplies liberal, market steady. Valencias, best brands, all sizes, 3.50@4.00; few 4.50; ordinary, 2.50@3.50; loose pack, 1.00@1.50.

PEACHES—Supplies light, market stronger, movement moderate. Wide range in quality and condition. Local various varieties best, 1.50@2.00; poorer, 1.00; Early Rose, 1.90@2.00; fancy, 2.25@2.50.

PEPPERS—Supplies light, market weak, mostly poor stock arriving. Imperial Valley bells mostly 15@16; few fancy, 20@22 per lb.

PLUMS—Supplies liberal, movement moderate, market weaker. Few various varieties mostly 50@75 per lb. Prunes, 5@5½ lb. Satsumas and Chinas, 25@35.

POTATOES — Supplies heavy, movement slow, market dull. Very little demand for ordinary stock. New stock: Wide range in prices, mostly 50@60; poorer, 40 per lug; No. 1, sacked, per cwt., mostly 1.25@1.40; poorer, 1.00@1.10; Bakers, 2.50.

RADISHES—Supplies moderate, market steady, 10@15 per dozen bunches.

RASPBERRIES — Supplies heavy, market firm. Cuthberts, 2.75@3.25; few 3.50.

STRAWBERRIES—Supplies moderate, market firm. Per crate No. 1, 3.00@3.75; No. 2, 2.50@2.75.

TOMATOES—Supplies moderate, market strong. Local: Ovens, mostly 2.00@2.25; per lug, 3.00@3.25; No. 2, 1.50@2.00.

TURNIPS—Supplies liberal, market steady; 35@40 per dozen bunches.

WATERMELONS—Arrivals past 24 hours, 59 California; 9 cars diverted; 19 unbroken and 5 broken cars on track at 8 a.m. today. Supplies liberal, demand good, market strong. Mostly 2½, few 3; per cwt., 1½@2 per lb. Jobbing: Klondikes, 45.00@55.00; other varieties, 30.00@40.00 per ton.

POULTRY PRICES TO PRODUCERS.

| | |
|---|---|
| Hens, 3 lbs. and under, per lb. | $ .12 |
| Hens, over 3 lbs. and up to 5½ lbs. each, per lb. | .17 |
| Hens, 5½ lbs. and up each, per lb. | .21 |
| Hens, colored, 4 lbs. and up each, per lb. | .32 |
| Broilers, 1 to 1½ lbs. each, per lb. | .28 |
| Broilers, 1½ to 2 lbs. each, per lb. | .30 |
| Fryers, 2½ to 3 lbs., per lb. | .34 |
| Roasters, soft boys, over 3 lbs. and up, per lb. | .28 |
| Capons, per lb. | .25 |
| Old cocks | .12 |
| Ducklings, Pekins, 3½ lbs. and up, per lb. | .30 |
| Ducklings, other than Pekins, 3½ lbs. and up, per lb. | .25 |
| Old ducks, 3½ lbs. and up each, per lb. | .25 |
| Geese, per lb. | .25 |
| Young tom turkeys, 18 lbs. and up each, per lb. | .30 |
| Young tom turkeys, dressed, 12 lbs. and up each, per lb. | .35 |
| Hen turkeys, 8 lbs. and up each, per lb. | .40 |
| Hen turkeys, dressed, 7 lbs. and up each, per lb. | .44 |
| Old tom turkeys, per lb. | .40 |
| Old tom turkeys, dressed, per lb. | .44 |
| Squabs, 9 lbs. per doz. and under, per lb. | .45 |
| Squabs, over 9 lbs. and up per doz., lb. | .41 |
| Belgian hare, 2 to 3½ lbs. each, per lb. | .10 |
| Belgian hare, 4½ to 5 lbs. | .12 |
| Belgian hare, old, per lb. | .08 |

## FINANCIAL AND TRADE REVIEW.

(Continued from Tenth Page.)

tion convention, which meets in Los Angeles on October 3 to 6.

The American Globe, a Los Angeles trade publication, devotes its current frontispiece to a picture of Orra E. Monnette, president of the Citizens' Trust and Savings Bank.

J. F. Sartori, president of the Security Trust and Savings Bank, will return this evening from a three months' European tour.

Los Angeles delegates to the American Institute of Banking national convention, which meets in Minneapolis, left last evening for the convention city.

### LOS ANGELES STOCKS.

There was an appreciable movement yesterday in United Eastern Mining, which opened at 2.35 and sold up to a strong close at 2.40. Republic Petroleum was also in fair demand around 30 cents. Trading was light but the average level evinced a better undertone than on the preceding day.

### LOOKING THEM OVER.

Visiting Elks interested in banking practice or investment houses inspected a number of the leading institutions yesterday and were appreciative in their expressions of the facilities afforded, which they say are superior to eastern cities.

### CAMPAIGNING.

A determined effort is to be made at the Minneapolis convention of the American Institute of Banking next week to land P. R. Williams on the executive council. Williams is assistant cashier of the Commercial National Bank. The Los Angeles delegation will also work for the election of Jack Curran of San Francisco to be vice-president, and for Portland to get the convention next year.

### NO FREIGHT CUT.

Julius Kruttschnitt, chairman of the board of directors of the Southern Pacific, in a letter to stockholders, lays stress on the fact that there can be no general reduction of freight rates at the present time, despite the widespread propaganda being carried on in favor of a general cut. He says that since the rates have been advanced the cost of transporting a great many commodities is far less than the toll taken by the commission merchants and retailers for buying and selling them.

### THE TREND.

Easier money may be looked for after the July settlements.

Idle shipping tonnage throughout the world now estimated roundly at 8,000,000 gross tons.

Retail dry goods distribution shows a small decline for June, says Marshall Field & Co.

Increase of reserve bank ratio to 60 per cent and better indicates a strengthening of the financial position.

Industry preparing for midsummer shutdowns, which, Bradstreet's says, "are likely to be more marked than for years."

Buying on the part of the public awaits a closer adjustment of retail prices to wholesale and manufacturing costs.

"Unsettlement in the industrial situation is the big factor behind the decline in securities," says Boston News Bureau.

Indication in canning industry that usual pack of fruits and vegetables will be cut by about 50 per cent, owing to heavy carry-over stock and poor outlook for market. Small growers who depended on canneries are hard hit, according to the Business Chronicle.

Food prices taking a turn upward, Bradstreet's index number based on wholesale prices per pound of thirty-one articles used for food, is $2.74, highest in six weeks.

### TICKER TICKS.

Practically all steel mills in the Pittsburg district are operating at about 20 per cent capacity. No material change from this rate is looked for in the next few days.

New York Central earned $5.94 a share on stock in 1920 against $9.26 in 1919.

America's foreign trade fell off more than three billions in year ended June 30. Exports totaled $6,519,000,000, against $8,108,000,000. Imports, $3,666,000,000, against $5,238,000,000.

Treasurer Ranney of International Harvester says company is not contemplating any financing.

Average price twenty industrials 68.69, up .15; twenty rails 71.65, up .25.

There is a slight curtailment in market reports this morning because of important demands upon overland wires due to the President's message.

## CLOSING PRICES OF GOVERNMENT BONDS.

LOS ANGELES

| | |
|---|---|
| 1st Liberty 3½s | 85.75 |
| 1st Liberty 4s | 86.75 |
| 1st Liberty 4¼s | 86.75 |
| 2nd Liberty 4s | 86.00 |
| 2nd Liberty 4¼s | 86.75 |
| 3rd Liberty 4¼s | 90.75 |
| 4th Liberty 4¼s | 86.87½ |
| 5th Victory 4¾s | 98.20 |


**Have You Some Oil Stock that You Are Not So Sure Of?**

Why not transfer your investment into the securities of a widely known manufacturing concern that has a dividend record of an average of over one hundred per cent per year for the last 16 years; that has a cash surplus of more than its entire outstanding capital. Surely your money would be safer in a company with that kind of record and the returns just as attractive as your oil stock even if oil was struck.

You Can Use Your Oil Stock on The Purchase of the Above

Address M, box 420, TIMES BRANCH.



CITIES SERVICE COMPANY SECURITIES
Full information on present conditions and future prospects
**W. W. S. BUTLER**
820 STOCK EXCHANGE BLDG.
LOS ANGELES, CAL.



**R. H. MOULTON AND COMPANY**
Specialize in Government and Municipal Bonds.
Government Department is equipped to buy and sell all Liberty and Victory Bond issues.
Title Insurance Building. Telephone 62687; Main 208.



# The Fastest Moving Company In the Field

A&T AUGUR & TREBELL OIL CO

Monday we made the statement that the A & T Oil Company was the fastest moving company on Signal Hill. Today we want to correct that statement. A & T is the fastest moving company in any of the California oil fields today. The A & T Oil Company is going ahead with operations in five fields at a pace that is dazzling. And A & T stock is going at a dazzling pace, too. Why shouldn't it? Has any company ever offered as much, do you expect that any company ever will offer as much as A & T offers to its stockholders?

## 19 Producing Wells

Right now, the A & T Oil Company has nineteen producing wells in five of the best oil fields in the country. Fifteen of these wells are in the famous Kern county, California, a field that yielded 60,000 barrels of oil during 1920. Four wells are producing in Ventura County, California, the only two California producing paraffin base oil.

## 2 Wells Drilling : 3 Ready to Drill

In addition to the producing wells, A & T has two wells drilling and three wells ready to start drilling. The lumber is on the ground now for our No. 24 well at Signal Hill. One rotary equipment has been ordered for A & T's No. 22 well at Huntington Beach. Well No. 24, Signal Hill, Texas, is down 430 feet, and Well No. 21 in Ventura County is down 1055 feet.

## Signal Hill and Huntington Beach

are the most spectacular fields in California. Production has only been scratched in these two fields. The possibilities are as yet unbelievable. Several big gushers in the near future will bring a realization of the importance of these fields. A & T has the cream of the drilling sites in both these fields.

## Success is Assured A & T Stockholders

The A & T Oil Company does not intend to drill wells one by one in order to get production. A & T will buy production and buy it judiciously on a huge scale. This production means quick and steady dividends to A & T stockholders. Don't overlook the fact that the A & T Oil Company is an active operating company now, with nineteen producing wells. And you have the opportunity for a limited time to buy A & T stock at the very low par value of ten cents a share. Don't miss this opportunity now while you can.

**Capitalization $750,000** — **A 10c Share** — **Only $350,000 Being Sold**

Don't hesitate. This is a real opportunity that won't last long. A & T stock offers the finest possibilities for profits to investors and with only a small amount to be sold, will not be available long. More than 4000 acres of oil leases.

**A & T Oil Company**
G. C. LAMBERT, Fiscal Agent
520 L. A. Stock Exchange Building
Phone 66895
Los Angeles, California

FIELD OFFICES:

| | |
|---|---|
| 1409-10-11 Chronicle Bldg., San Francisco, Cal. Phone: Sutter 2819. | Irving V. Augur, in charge. 21 Locust Street, Long Beach, California. |
| Bert Ross, in charge. Signal Hill, Long Beach, California. | E. H. Whitlesey, in charge. Alpine, Texas. G. A. Biggie, in charge. |

G. C. Lambert, Fiscal Agent, A & T Oil Company, 520 L. A. Stock Exchange Bldg., Los Angeles, Cal.

( ) Send me ..... shares of A & T Oil Company stock at the par value of 10c a share. I enclose $..... to cover. Issue same and mail them to me at once.

( ) Send me immediately a copy of "A & T Oil News."

( ) Send me a copy of the A & T By-Laws, as I am considering the purchase of A & T stock.

Signed .....
Address .....
City & State .....
T 7-13 (Please Print Your Name and Address Plainly)



# *Let's Get Acquainted!*

## My Name is HUNTINGTON WESTERN What is Yours?

I am absolutely new, you have never heard of me before, but I think you are going to like me. You see, it is like this—I am out to make friends and I feel I am going to have a lot of them, because there is nothing about me that I am ashamed of nor is there going to be.

I have a birthright of which I am proud. I have been created with the idea of developing into one of the most successful institutions in California. I am built on a foundation of fair play, by men that have no shadowed years to conceal. I am capitalized just as low as is consistent with safety, and these men that are responsible for my existence are dependent for their reward upon the dividends from the first three wells in Huntington Beach.

I want you to know me as these men know me, and I not only welcome you, but urgently request that you attend ALL directors' meetings which will be held each Tuesday night at 211 Story Bldg. Open discussion will be encouraged, and a complete report of the week will be given. If I get into a bad mess at the field YOU ARE GOING TO KNOW IT just the same as the good things.

Now, I can't come to you, but you can come to me, and that is what I want you to do, and LEAVE YOUR CHECK BOOK AT HOME. I want you to ask questions, see on the map where I am going to drill these three wells in Huntington Beach — (ONE AT A TIME, AND AT A SAFE SPEED.) I want you to locate my forty acres in Talbert, a mile and a half northeast, also my hundreds of acres in the Hawthorne and Ventura County districts.

There is a lot about me that you are going to like, so come in tomorrow if you can, or tonight, and start your acquaintance with me. Don't forget—leave your check book at home.

Yours for knowing each other FIRST.
H. W.

P. S. My favorite color is orange.

HUNTINGTON WESTERN
211 STORY BLDG.,
SIXTH AND BROADWAY,
LOS ANGELES.

I am glad to hear of you, but can't call on you, so write me about yourself. My name is .....
Address .....
T. 7-13 .....



**BENJ. F. McLOUTH**
Suite 214-20 Stock Exchange Bldg.
Los Angeles Phone 62295
PROPERTY MANAGEMENT
Buildings
Private Estates
Corporations
We now represent properties of values over $20,000,000.00
CORPORATION SERVICE
Accounting
Income Tax Service
Secretarial Service
Real Estate—Rents—Leases



**GERMAN SECURITIES**

The Mark increased in value 12 points today. We believe this increase is but the forerunner to much higher market levels.

We have repeatedly called your attention to the possibilities of German Government, Municipal and Industrial Bonds.

The speculative investment opportunity of a lifetime will soon be gone. Buy now, before the market goes still higher. All Markets—all issues.

ESTABLISHED 1908
F. H. SCHIECK & COMPANY
BROKERS
TELEPHONE PICO 3891
1015 STOCK EXCHANGE BLDG. 639 SO. SPRING ST.
MEMBERS LOS ANGELES STOCK EXCHANGE



A&T AUGUR & TREBELL OIL CO

75% OF SUPPLIES FOR DIVERSION

The A & T By-Laws provide that 75% of all money received from the sale of stock shall be diverted to the following purposes: Ninety-five per cent of this 75% is to be used in drilling and completing wells on the property of the company, and the remaining 5% is to be used in the purchase of A & T stock on the open market.

A Share 10c

Capitalization $750,000.

BYRON & CO.

## What Close is Higher, Buying Power Broad.

## GRAIN MARKET QUIET; FUTURES ARE HIGHER.

The session on the local grain exchange yesterday was again without feature, but despite a lack of any consistent support, moderate gains were made by the futures, deliveries during the call. No interest was taken in the immediate shipments. July barley moved up 25 cents during the day, the August shipment closed 50 cents higher, and December barley advanced 25 cents. The only sale consisted of two cars of Kansas bran for cash shipment at $24.50.

DAILY BOARD QUOTATIONS.

Arrivals, wheat, 8; barley, 2; flour, 2; bran, 5; shorts, 4; beans, 1; rice products, 1; cotton seed products, 8; total 31. Hay, 9.

| | Bid. | Asked. |
|---|---|---|
| Corn, bulk— | | |
| No. 2 Yellow | 1.60 | 1.65 |
| No. 2 Yellow, on track | 1.61¼ | |
| No. 2 Yellow in transit | 1.60 | 1.67½ |
| Wheat, mixed feeds— | | |
| Kansas bran | 24.00 | 25.25 |
| Kaffir, eastern— | | |
| No. 2 | 1.56¼ | 1.75 |

BARLEY—100 TONS, FUTURES.

| | | |
|---|---|---|
| All July | 1.12½ | $ 1.18½ |
| All August | 1.14 | 1.20½ |
| All December | 1.25 | 1.28½ |

YESTERDAY'S SALES.

Kansas bran,
2 cars 10-day ..... $24.50

SPECIALS—CARLOAD LOTS.

No. 2 yellow corn, bulk ship-ment this week, L. A. dir.. $1.60 .....
Utah-Idaho 80s, R. R. dir. ..... $22.00 $4.50
Utah-Idaho white 90s, R. R. dir. ..... .....
Utah-Idaho white 100s, R. R. dir. ..... 22.50
Kansas bran, 10-day shipment 24.25 .....
Kansas bran, last half July shipment, L. A. diversion .. 24.50 25.50
Kansas bran, last half July shipment ..... 24.25 25.50

## QUOTATIONS ON LOS ANGELES CURB.

[Following were the closing prices and sales posted yesterday at the Los Angeles Curb Exchange, 118 West Fourth street.]

| | Bid. | Asked. |
|---|---|---|
| Allied Pet. | ..... | .25 |
| American Fuel Oil, com. | ..... | .50 |
| American Fuel Oil, pfd. | ..... | 2.50 |
| Beatty Oil | ..... | .25 |
| Bella Montebello | .50 | .75 |
| Bolsa Chica Oil | ..... | .75 |
| Chino Corona | ..... | .50 |
| Comanche Oil & Bld. | 1.15 | ..... |
| Edna Oil | ..... | .25 |
| Globe Oil | ..... | .03 |
| Hale McLeod | .14 | .15 |
| Huntington Central | .02 | .02½ |
| Huntington Midway | .02 | .02½ |
| Invaders Corp. Okla. | ..... | .50 |
| Ivanhoe Pet. | ..... | .50 |
| Montebello No. 1 | ..... | .50 |
| Nat. Securities | .65 | ..... |
| Pantages Hen-Hughes | ..... | 1.50 |
| Richfield United | .20 | .22 |
| Richfield Yorba | .55 | .60 |
| Richfield Cons. | ..... | .32 |
| Sandburg | ..... | .15 |
| Sun | ..... | .25 |
| Texas Holding | 20.00 | 25.00 |
| Texal | .27 | .28 |
| Trojan Oil | .05 | .07 |
| Trona Oil | ..... | .20¾ |
| Venture Oil | ..... | .03 |
| Vista Del Mar | ..... | .50 |
| Wolfer Oil | ..... | .75 |
| Industrials— | | |
| Auditorium Co. | 105.00 | 160.00 |
| Auditorium Pfd. | ..... | 90.00 |
| Com'wealth Finance | 35.00 | ..... |
| Com'wealth Fin., pfd. | 40.00 | ..... |
| Dayton Rubber | 82.00 | ..... |
| Guarantee Reserve Life | 5.00 | ..... |
| D. W. Griffith | 9.00 | 13.00 |
| Metro Stores, com. | 9.00 | 12.00 |
| Metro Stores, pfd. | 35.00 | 50.00 |
| Moreland Truck | 42.00 | ..... |
| Owl Drug Co., pfd. | ..... | 100.00 |
| Pacific Finance | ..... | 41.00 |
| Perfect. T. & R. New | .50 | ..... |
| Revere Motors | .20 | ..... |
| Sherman Clay | 8.75 | ..... |
| Sierra-Dorrea | 41.00 | ..... |
| United Cigars, com. | .45 | ..... |
| United Cigars, pfd. | .75 | ..... |
| Yellow Taxi | 5.87½ | ..... |
| Mining— | | |
| Comanche Copper | 1.35 | ..... |
| Eruption | 1.40 | ..... |
| Hull | .21 | ..... |
| Lucky Hoosier | .10 | ..... |
| Mascot Cop. | .14 | ..... |
| Nacozari Copper | .14 | ..... |
| Porphyry Copper | .14 | ..... |
| Ray Copper | ..... | ..... |

SALES.

Oil—
Huntington Central, 1000 at 2, 1000 at 2, 1000 at 2, 500 at 2¼, 1000 at 2, 1000 at 2, 1000 at 2, 1000 at 2, 1000 at 2, 1000 at 2½, 1000 at 2¼, 1000 at 2½, 1000 at 2¾, Bandy 500, 1000 at 2¾, Hemlock, Tex., 25 at 25.
Utah-Idaho 80s, R. R. dir., 1000 at 22½, 100 at 23; Sandburg, 500 at 12½, 1000 at 12½, 500 at 13½; Sun Oil, 100 at 25, 100 at 24¾, 100 at 25, 100 at 25, 100 at 20, 100 at 20, 100 at 20, 200 at 20, 100 at 21, 100 at 21; Tyrant, 210 at 35, 200 at 35, 200 at 35, 200 at 35, 100 at 38, 100 at 38, 100 at 38, 100 at 38, 200 at 38.
Industrials—
Yellow Taxi, 10 at 4.00.

## LIVE-STOCK MARKETS AT VARIOUS CENTERS.

[BY A. P. NIGHT WIRE.]

LOS ANGELES, July 12.—Hogs (hard pigs and feds.) 125 to 175 lbs., 9.00; 175 to 225 lbs., 9.00.

Cattle (on foot, gross weights:) Steers, good, 5.00@8.50; medium, 4.50@8.00. Cows, good, 6.00@8.00; medium, 4.50@6.00. Bulls and stags, 3.00@4.00. Calves, 125 to 150 lbs., 9.50; 175 to 225 lbs., 9.00.

Sheep—Ewes, 5.00@6.50; lambs, 8.50@9.00.

CHICAGO, July 12.—Cattle receipts 7000; best steers, also stock and bulls strong to 25 higher; prime yearlings and heifers, 9.40; top, heavy steers, 9.00; bulk of best grades, 7.00@8.00; bulk fat cows and heifers, 4.75@6.75; canners and cutters, 3.00@3.50; bologna bulls largely 5.00@ 5.50; bulk veal calves, 7.75@8.50; bulk stockers and feeders, 5.00@6.50; bulk of best grades, 6.00@7.00.

Hogs receipts 16,000; best weights and lights strong to 10 higher; bulk, 10.00@10.50; top, 10.60; packing grades, 8.85@9.75; pigs strong to 10 higher; bulk, desirable, 9.75@9.90.

Sheep receipts 14,000; best western and native lambs and sheep steady; others slow to 25 lower; 15 doubles choice range lambs 11.50; best light weights, 9.60; fat ewes and wethers, 4.00@4.50.

KANSAS CITY, July 12.—Cattle receipts 6000; best steers and the stock fully 10 to 25 higher; top, 8.75; bulk steers, 8.25@8.50; best heifers, 7.50; best cows, 6.25@6.50; good grades, 5.25@6.85; others mostly, 4.00@4.75; yearlings, big quarter higher; top, 8.75@9.25; canners steady to strong; bulk, 1.50@1.75; bulls higher; calves, 25@50 higher; top to packers, 9.00; some around 200 pounds, 9.75; bulk stockers and feeders steady to strong.

Hogs receipts 8500; open slow, around 10 lower than yesterday's average; closing fairly active; very uneven, mostly 10 lower; spots of more; best lights and mediums to packers and shippers, 9.00@9.65; 250 pound to 290 pound averages, 8.50; bulge 350 lbs., 9.50; bulk of sales 9.00@ 9.60; packing sows and pigs about steady.

Sheep receipts 10,000; fully steady; Texas wethers, 6.75; lambs, closing around 25 lower; top native, 9.75; bulk, 9.00@9.50; Texas feeding lambs, 9.00.

PORTLAND (Or.) July 12.—Cattle steady; calves 1.00 higher; no receipts; choice dairy calves, 8.00@10.00; prime lights, 6.00@9.00; medium light, 6.00@9.00; heavy, 4.00@6.00.

Hogs 50 higher; based on drive-in stock; no receipts; prime light, 11.00@11.50; smooth heavy, 250 to 300 lbs., 9.00@10.00; 300 lbs. and up, 8.00@9.00. Rough heavy, 6.00@9.00; fat pigs, 11.00@11.50; feeders, 10.00@10.50; stags, 5.50 @8.00.

Sheep firm; receipts 2692.

OMAHA (Neb.) July 12.—Hogs, receipts, 8000; mostly strong to 15 higher; bulk, 180 to 240 pounds, 9.75@9.90; top, 9.95; butchers, 250 lbs. and over, 9.00@9.50; packing grades, 8.25@8.50.

Cattle receipts 6000; beef steers mostly 10 to 15 higher; she stock strong to 25 higher; top yearlings, 8.75; bulls and veals strong; stockers and feeders steady.

Sheep receipts 10,000; native lambs and sheep strong to 25 higher; native lambs, 10.25; range ewes, 5.00; killing, 10 to 15 lower on western lambs. Feeders steady.

## CALIFORNIA HIDE MARKET.

Quotations furnished by California Hide Corporation for stock delivered to their warehouse at 1960 Santa Fe avenue. Receipts from the interior for the twenty-four hours ended at 10 a.m. yesterday were: 168 hides, 80 pelts, 400 pounds tallow.

Green salted hides—No. 1 steers, 7½ per lb.; No. 2 steers, 6½ per lb.; No. 1 bulls, 6½ per lb.; No. 2 bulls and bulgy hides, 5½ per lb.; grubby hides, 1½ less per lb.; No. 1 horse hides, over 50 lbs., 1.75 each; No. 1 horse hides, 40 to 50 lbs., 1.25 each; No. 1 horse hides, 30 to 40 lbs., 75 each.

Green hides—No. 1 steers, 7 per lb.; No. 1 cows, 6 per lb.; No. 1 bulls, 5 per lb.; No. 2 hides, 2 less per lb.; kosher hides, 1 less per lb. Calf skins and kip skins—No. 1 calf skins, under 15 lbs., 14 per lb.; No. 2 calf skins, under 15 lbs., 10 per lb.; No. 1 kips, 15 to 25 lbs., 10 per lb.; No. 2 kips, 15 to 25 lbs., 7 per lb.; branded skins, 2 less per lb.; kosher skins, 2 less per lb.; glues, 1 per lb.; shanks, 10@20 each.

Dry flint hides—No. 1 hides, 16 lbs. and up, 10 per lb.; No. 1 kips, 6 to 14 lbs., 11 per lb.; No. 1 calf skins, under 6 lbs., 12 per lb.; No. 2 hides and skins, 2 less per lb.; glue hides and skins, 3 per lb.

Pelts—Large, long wool, 40@70 each; medium, 20@40 each; short wool and shearlings, 10@20 each; lambs, 10@30 each; badly damaged and very small lambs, worthless.

Goat skins—No. 1 common, 10@30 each; No. 2, 5@10 each; badly damaged and small kids, worthless.

Tallow—No. 1 white and hard, 4¼ per lb.; No. 2, 3 per lb.; No. 3 dark and greasy, 1@3 per lb.

Wool—According to quality and condition, 5 per lb. and up.

## Cotton Market is Less Active; First Prices Low.

[EXCLUSIVE DISPATCH.]

NEW YORK, July 12.—The cotton market was less active early and first prices were 6 points lower to 4 points higher. While the cables showed a good deal of firmness at Liverpool there was considerable hedge selling here, and also pressure from Liverpool interests. The offerings were absorbed by shorts and commission houses, so the market was dull, with quotations almost 2 points under last night's close. About 50 notices were issued.

A sharp reaction in the late Liverpool market promoted further realizing and the market was merely steady around midday, 24 to 25 points below last night's closing in the face of reports that instead of 70.4 as rumored late yesterday, a prominent Southern authority made the condition of the crop 67.2.

| | Open. | High. | Low. | Close. | Previous close. |
|---|---|---|---|---|---|
| January | 13.05 | 13.25 | 13.22 | 13.22 | 13.39 |
| March | 13.62 | 13.63 | 13.44 | 13.50 | 13.67 |
| May | 13.73 | 13.78 | 13.51 | 13.55 | 13.72 |
| July | 13.66 | 13.72 | 13.50 | 13.55 | 13.72 |
| October | 13.16 | 13.17 | 13.00 | 12.96 | 13.13 |
| December | 13.55 | 13.56 | 13.34 | 13.28 | 13.54 |
| Spot | ..... | ..... | ..... | steady | 12.70 |

New Orleans close—

| | | | | | |
|---|---|---|---|---|---|
| January | 13.02 | 13.07 | 12.77 | 12.77 | 13.05 |
| March | 13.14 | 13.14 | 12.86 | 12.87 | 13.12 |
| May | 13.05 | 13.05 | 12.95 | 12.95 | 13.15 |
| July | 11.84 | 11.85 | 11.75 | 11.75 | 12.04 |
| October | 12.80 | 12.80 | 12.58 | 12.58 | 12.70 |

## LISTED NEW YORK BOND QUOTATIONS.

[Furnished by E. F. Hutton & Co., 113 West Fourth street, Los Angeles.]

NEW YORK, July 12.—Following are the closing quotations on the New York Stock Exchange:

| | | | |
|---|---|---|---|
| Allied Pet 6s '39 | 42½ | Mo Pac gn 4s '75 | 23 |
| Ang-Am 7½s '25 | 90¾ | Mo Pac ref 5s '23 | 92 |
| A Sm ref 5s '47 | 78¾ | Mo Pac ref 5s '65 | 84 |
| Am Tel col 4s '29 | 78¾ | Nia Power 5s A '53 | 94 |
| Am Tel col 5s '46 | 87¾ | M & Co 7½s '30 | 90¾ |
| Am Tel 6s 5s '22 | 100 | NYC deb 4s '34 | 77 |
| Am Tob 7s '22 | 100 | NYC ref imp 4½s '13 | 77¾ |
| Am Tob 7s '23 | 100 | NYC ref imp 4½s '2013 | 77¾ |
| Anaconda 7s '29 | 92¾ | NYC deb 6s '35 | 97 |
| Anaconda 7s '30 | 94 | NYC coll 7s '30 | 101 |
| Armour 7½s '30 | 94¾ | N T & Mt 6s '25 | 97½ |
| Arg Gl 5s '45 | 68¾ | Norfolk & W 6s '97 | 103½ |
| Atch gen 4s '95 | 76¾ | Norway 5s '40 | 100¾ |
| Atch gen 4s '95 | 77¼ | O-S L pref 4s '29 | 80¾ |
| B&O gold 4s '48 | 67 | Pac Tel 6s '37 | 90¾ |
| B&O cr 4½s '23 | 88½ | Pac Cas 5s '42 | 78¾ |
| B&O 4½s '25 | 73½ | Pan Am 7s '30 | 99 |
| Beth Steel 7s '22 | 99 | Pa Co 4½s '60 | 87 |
| Beth Steel 7s '23 | 97¾ | Pa R 7s '30 | 99¾ |
| Beth Steel 7s '26 | 97¾ | Pa R 1st 4s '48 | 84 |
| Beth Steel ref 5s '42 | 81 | Pa R gen 4s '65 | 77¾ |
| B R T 5s '45 | 20¾ | Pa R gen 5s '68 | 84 |
| Can Nor 6½s '46 | 93¾ | Pa R 3½s '52 | 71 |
| Can Nor 7s '40 | 101¾ | Pa R 4½s '52 | 84 |
| Can Pac 4s '60 | 72¾ | Pa R 4½s '60 | 84 |
| Canadian 5s '26 | 91¾ | Pa R 4½s '60 | 84 |
| Canadian 5s '31 | 87¾ | Pa R 4½s '60 | 84 |
| Can Ns L 7s '26 | 100¾ | Pa R 4½s '60 | 84 |
| C Pac 1st 4s '49 | 72 | Pa R 4½s '60 | 84 |
| C&O cr 4½s '30 | 78 | Pa R 4½s '60 | 84 |
| C&O cr 4½s '92 | 73¾ | Pa R 4½s '60 | 84 |
| C&NW 5s '37 | 84¾ | Pa R 4½s '60 | 84 |
| C&NW 7s '30 | 98 | Pa R 4½s '60 | 84 |
| C&NW 7s '87 | 99¾ | Pa R 4½s '60 | 84 |
| C&NW 7s '30 | 98¾ | Pa R 4½s '60 | 84 |
| C&NW 7s '30 | 98¾ | Pa R 4½s '60 | 84 |
| Chile cr 6s '42 | 71 | Pa R 4½s '60 | 84 |
| Chile cr 7s '42 | 93¾ | Pa R 4½s '60 | 84 |
| C&Ill 5s '34 | 84¾ | Pa R 4½s '60 | 84 |
| Colo Ind 5s '34 | 72 | Pa R 4½s '60 | 84 |
| Colo Sou 4s '29 | 82 | Pa R 4½s '60 | 84 |
| C S ref 4½s '30 | 75¾ | Pa R 4½s '60 | 84 |
| Con Gas cr 7s '25 | 101¾ | Pa R 4½s '60 | 84 |
| Cuba C cr 7s '30 | 98¾ | Pa R 4½s '60 | 84 |
| D&RG 4s '36 | 63¾ | Pa R 4½s '60 | 84 |
| D&RG ref 5s '55 | 42 | Pa R 4½s '60 | 84 |
| D&RG ref 5s '78 | 42 | Pa R 4½s '60 | 84 |
| D Match 7½s '35 | 105 | Pa R 4½s '60 | 84 |
| Denmark 8s '45 | 100¾ | Pa R 4½s '60 | 84 |
| Erie cr 4s '53 | 48¾ | Pa R 4½s '60 | 84 |
| Erie cr 4s A '53 | 48¾ | Pa R 4½s '60 | 84 |
| E Pa Ct 4s '51 | 72¾ | Pa R 4½s '60 | 84 |
| Fisk 7½s '41 | 92¾ | Pa R 4½s '60 | 84 |
| G Elec 6s 5s '52 | 90¾ | Pa R 4½s '60 | 84 |
| G Elec 6s 6s '40 | 101¾ | Pa R 4½s '60 | 84 |
| Gt Nor 6½s '36 | 97¾ | Pa R 4½s '60 | 84 |
| Gt Nor 7s '30 | 100¾ | Pa R 4½s '60 | 84 |
| Gt Nor 7½s '30 | 100¾ | Pa R 4½s '60 | 84 |
| Gt Trunk 7s '40 | 100¾ | Pa R 4½s '60 | 84 |
| Hair 6½s A '26 | 85¾ | Pa R 4½s '60 | 84 |
| Hud & M 6s '57 | 79¾ | Pa R 4½s '60 | 84 |
| Ill Cent 4s '52 | 75¾ | Pa R 4½s '60 | 84 |
| Ill St 4s 4½s '40 | 80¾ | Pa R 4½s '60 | 84 |
| Int Agr 5s '32 | 69¾ | Pa R 4½s '60 | 84 |
| Int Agr 5s '42 | 69¾ | Pa R 4½s '60 | 84 |
| Int Met 4½s '56 | 61¾ | Pa R 4½s '60 | 84 |
| I T T 6s '49 | 91¾ | Pa R 4½s '60 | 84 |
| Int Mr Cf 6s '41 | 79¾ | Pa R 4½s '60 | 84 |
| Jap 4½s 4s '21 | 98¾ | Pa R 4½s '60 | 84 |
| Jap 4½s ext 4½s '25 | 94¾ | Pa R 4½s '60 | 84 |
| 1925 | 94¾ | Pa R 4½s '60 | 84 |
| K C So ref 5s '50 | 75¾ | Pa R 4½s '60 | 84 |
| Kansas ref 7s '36 | 100¾ | Pa R 4½s '60 | 84 |
| Lack Steel 5s '23 | 94¾ | Pa R 4½s '60 | 84 |
| L Steel 1st 5s '50 | 94¾ | Pa R 4½s '60 | 84 |
| Liggett 7s '31 | 100¾ | Pa R 4½s '60 | 84 |
| Liz Myers 7s '23 | 98¾ | Pa R 4½s '60 | 84 |
| Liz Myers 7s '44 | 100¾ | Pa R 4½s '60 | 84 |
| L&N unif 4s '40 | 81¾ | Pa R 4½s '60 | 84 |
| Midvale 5s '36 | 79¾ | Pa R 4½s '60 | 84 |
| MK&T 4s '90 | 60¾ | Pa R 4½s '60 | 84 |

## PRODUCE RECEIPTS IN SAN FRANCISCO.

[BY A. P. NIGHT WIRE.]

SAN FRANCISCO, July 12.—Receipts:

Flour, 5800 quarters; barley, 250 ctls.; oats, 7200 ctls.; corn, 1200 ctls.; potatoes, 1200 sacks; hides, 90 no.; cheese, 1684 ctls.; eggs, 73,638 doz.; butter, 434 ctls.; apples, 627 boxes; lime, 6000 bbls.

Barley, spot feed, 1.10@1.15; shipping, 1.25 @1.35; oats, red feed, 1.25@1.35.

Grapefruit, 3.00@4.00; strawberries, 50@65 [illegible]; loganberries, 40@60; raspberries, 60 [illegible]; cherries, Santa Cruz Royal Anne, $@1; lings, 15@18; peaches, 1.25@1.75 small box; [illegible]; apricots, 2.50@2.75; nectarines, $@2.25; [illegible] 90@1.25; currants, 1.40@1.50 drawer; watermelons, 2@2½.

Potatoes, 1.00@1.25 small lug; potatoes, new, 1.40@1.75 small lug; potatoes, Merced, $@2.25; [illegible]; onions, 2.00@2.50 sack; onions, new, 2.00@4.00 lug; beans, garden, 7@9; lima, 8@12; celery, 7.50 crate.

Poultry unchanged.

## FLAXSEED MARKETS IN THE NORTHWEST.

[EXCLUSIVE DISPATCH.]

DULUTH, July 12.—Flaxseed prices moved up easily early in the trading. Buying was impelled by the latest crop reports and more interest was shown by crushers. Belated shorts were nervous and made covering at times. July closed 7 up at 1.92 bid; September, 6½ up at 1.96, and October 6 up at 1.90 bid, spot and to arrive.

Minneapolis dax demand good; No. 1 seed on spot, quoted at 1.83@1.90; to arrive, same; receipts, 20 cars; last year, 23 cars, shipments, two cars; last year, one car.

## CHICAGO CASH GRAIN.

[EXCLUSIVE DISPATCH.]

CHICAGO, July 12.—Cash: Wheat, No. 1 red, 1.21@1.22; No. 2 red, 1.19¼@1.22; No. 3 red, 1.18¼@1.19¼; No. 1 hard, winter, 1.21@1.22; No. 2 hard, winter, 1.20@1.22; No. 3 hard winter, 1.20; No. 1, northern spring, dark, 1.31.

Corn, No. 2 mixed, 62@62½; No. 4 mixed, 59; No. 6, mixed, 56@57; No. 2, yellow, 62½@63; No. 6 yellow, 57; No. 2, white, 62½@62¾; No. 4, white, 62; sample, 55@56.

Oats, No. 2 white, 36¾; No. 2, white, 36@ 37¼; No. 3, white, 33¾@34¾; No. 4, white, 32@32¾.

## NEW YORK METAL MARKET.

[BY A. P. NIGHT WIRE.]

NEW YORK, July 12.—Copper steady; electrolytic, spot and nearby, 12¾@13; third quarter, 13@13¼.

Tin quiet; spot and nearby, 28.25; futures, 28.50.

Iron nominally unchanged.

Lead steady; spot, 4.40.

Zinc, steady; spot, 4.40.

Antimony, spot, 4.75.

## NEW YORK GRAIN MARKET.

[BY A. P. NIGHT WIRE.]

NEW YORK, July 12.—Wheat, spot, strong. No. 2 red and No. 1 mixed durum, 1.40 c.i.f. track to arrive; No. 2 hard winter, 1.40 c.i.f. track; July No. 1, Manitoba, 1.75, c.i.f. track to arrive.

Corn, spot, strong. No. 2 yellow and No. 2 white, 85; No. 2 mixed, 84½, all c.i.f. New York, 10-day shipment.

Oats, spot, firmer. No. 1 white, 49.

## MONEY AND EXCHANGE.

[BY A. P. NIGHT WIRE.]

NEW YORK, July 12.—Prime mercantile paper, 6¼@6½; exchange steady; sterling demand, 3.63½; cables, 3.64½; francs, demand, 7.78; cables, 7.80.

Bar silver demand, 4.52; cables, 4.54; Argentine demand, 29.50; Brazilian demand, 10.75.

Time loans steady.

## GASOLINE MARKET.

[EXCLUSIVE DISPATCH.]

CHICAGO, July 12.—Gasoline, tank wagon, 18; service station, 20; machine, 38.4. Carbon-Perfection iron barrels, 10.5; black oils summer, 13.9; winter, 14.4. Linseed oil, raw, 1 to 4 barrels one delivery, 84; boiled, 86; denatured alcohol, 56; turpentine, 72.

## CALIFORNIA DRIED FRUIT.

[BY A. P. NIGHT WIRE.]

NEW YORK, July 12.—Evaporated apples, nominal. Prunes steady. Apricots easy. Peaches steady. Raisins quiet.

## CLASSIFIED INDEX.

| | Page. |
|---|---|
| LOST AND FOUND | 13 |
| SPECIAL NOTICES—Miscellaneous | 13 |
| PERSONALS—Business | 13 |
| BUSINESS ANNOUNCEMENTS | 13 |
| EDUCATIONAL | 13 |
| WANTED—Help, Male | 13-14 |
| WANTED—Help, Female | 14 |
| WANTED—Help, Male and Female | 14 |
| WANTED—Agents and Canvassers | 14 |
| EMPLOYMENT AGENCIES | 14 |
| WANTED—Situations, Male | 14 |
| WANTED—Situations, Female | 14 |
| WANTED—Situations, Male, Female | 14 |
| WANTED—To Rent | 14 |
| TO LET—Rooms | 14-15 |
| TO LET—Flats | 15 |
| TO LET—Apartments | 15 |
| TO LET—Houses | 15 |
| TO LET—Country and Suburban Homes | 15 |
| TO LET—Beach Property | 15 |
| TO LET—Stores, Offices, Etc. | 15 |
| TO LET—Flats, Apartments, Houses, With Furniture and Lease For Sale | 15 |
| FURNITURE WANTED | 15 |
| MUSICAL INSTRUMENTS | 15 |
| MACHINERY | 15 |
| FOR SALE—Miscellaneous | 15-16 |
| WANTED—Miscellaneous | 16 |
| SWAPS—All Sorts | 16 |
| AUTOMOBILES—Miscellaneous | 16-17 |
| HORSES, MULES, CATTLE, ETC. | 17 |
| POULTRY AND STOCK SUPPLIES | 17 |
| HOUSES—For Sale | 17 |
| HOLLYWOOD—Miscellaneous | 17 |
| GLENDALE—Miscellaneous | 17-18 |
| PASADENA—Miscellaneous | 18 |
| CITY LOTS—For Sale | 18 |
| VACANT PROPERTY WANTED | 18 |
| BUSINESS PROPERTY | 18 |
| INDUSTRIAL PROPERTY | 18 |
| INCOME PROPERTY | 18 |
| SUBURBAN PROPERTY | 18 |
| BEACH PROPERTY | 18 |
| RANCH PROPERTY | 18 |
| COUNTRY PROPERTY | 18 |
| EASTERN PROPERTY | 18 |
| GOVERNMENT LANDS | 18 |
| OIL PROPERTY | 18 |
| ORANGE, LEMON, WALNUT GROVES | 18 |
| POULTRY RANCHES | 18 |
| REAL ESTATE—Miscellaneous | 18 |
| WANTED—To Purchase Real Estate | 18 |
| FOR EXCHANGE—Real Estate | 19 |
| MONEY TO LOAN | 18-19 |
| MONEY WANTED | 19 |
| MORTGAGES, TRUST DEEDS | 19 |
| STOCKS AND BONDS | 19 |
| HOTELS AND ROOMING-HOUSES | 19 |
| APARTMENT-HOUSE BUSINESSES | 19 |
| BUSINESS INVESTMENTS—All Kinds | 19 |
| BUSINESS CHANCES—Many Kinds | 19 |
| PARTNERS WANTED | 19 |
| BUSINESS CHANCES WANTED | 19 |
| LEGAL NOTICES—Of All Kinds | 19 |
| TOO LATE TO CLASSIFY | 19 |

### CLASSIFIED RATES.

(Effective October 1, 1920.)

Minimum space, 2 lines, or 12 words.
10 cents a line each daily insertion.
7 cents a line each Sunday.
6 cents a line each, consecutive days.
$4.20 a line by the month (30 days.)
The classifications except those listed below, are:
Strictly "situations Wanted" advertisements, 1c a word daily and Sunday; minimum charge, 25c; 12c a line 8 or more consecutive times. Advertisements for the following headings—"Canvassing, Soliciting, Partnership, Proposals and Investments" and "Help Wanted" are not placed as "Situations Wanted" advertising, and will be charged for at the general classification rates of 15c a line daily and Sunday.
The daily and Sunday rate for advertisements in the "Personal" column is 15c a line for one insertion, 12c a line for consecutive insertions. Advertisements for the following headings—"Lost and Found," "Special Notices," "Personals," "Business Announcements," "Educational," "Employment Agencies," "Wanted—Agents and Canvassers," "Wanted—Help, Male," "Wanted—Help, Female," "Wanted—Help, Male and Female," "Wanted—Situations, Male," "Wanted—Situations, Female," "Wanted—Situations, Male, Female," "Wanted—To Rent," "To Let—Rooms," "To Let—Flats," "To Let—Apartments," "To Let—Houses," "To Let—Country and Suburban Homes," "To Let—Beach Property," "To Let—Stores, Offices, Etc.," "To Let—Flats, Apartments, Houses, With Furniture and Lease For Sale," "Furniture Wanted," "Musical Instruments," "Machinery," "For Sale—Miscellaneous," "Wanted—Miscellaneous," "Swaps—All Sorts," "Automobiles—Miscellaneous," "Horses, Mules, Cattle, Etc.," "Poultry and Stock Supplies," "Houses—For Sale," "Hollywood—Miscellaneous," "Glendale—Miscellaneous," "Pasadena—Miscellaneous," "City Lots—For Sale," "Vacant Property Wanted," "Business Property," "Industrial Property," "Income Property," "Suburban Property," "Beach Property," "Ranch Property," "Country Property," "Eastern Property," "Government Lands," "Oil Property," "Orange, Lemon, Walnut Groves," "Poultry Ranches," "Real Estate—Miscellaneous," "Wanted—To Purchase Real Estate," "For Exchange—Real Estate," "Money to Loan," "Money Wanted," "Mortgages, Trust Deeds," "Stocks and Bonds," "Hotels and Rooming-Houses," "Apartment-House Businesses," "Business Investments—All Kinds," "Business Chances—Many Kinds," "Partners Wanted," "Business Chances Wanted," "Legal Notices—Of All Kinds," "Too Late to Classify," "Lost and Found," "Special Notices," "Personals," "Business Announcements," "Educational," "Employment Agencies," "Wanted—Agents and Canvassers," "Wanted—Help, Male," "Wanted—Help, Female," "Wanted—Help, Male and Female," "Wanted—Situations, Male," "Wanted—Situations, Female," "Wanted—Situations, Male, Female," "Wanted—To Rent," "To Let—Rooms," "To Let—Flats," "To Let—Apartments," "To Let—Houses," "To Let—Country and Suburban Homes," "To Let—Beach Property," "To Let—Stores, Offices, Etc.," "To Let—Flats, Apartments, Houses, With Furniture and Lease For Sale," "Furniture Wanted," "Musical Instruments," "Machinery," "For Sale—Miscellaneous," "Wanted—Miscellaneous," "Swaps—All Sorts," "Automobiles—Miscellaneous," "Horses, Mules, Cattle, Etc.," "Poultry and Stock Supplies," "Houses—For Sale," "Hollywood—Miscellaneous," "Glendale—Miscellaneous," "Pasadena—Miscellaneous," "City Lots—For Sale," "Vacant Property Wanted," "Business Property," "Industrial Property," "Income Property," "Suburban Property," "Beach Property," "Ranch Property," "Country Property," "Eastern Property," "Government Lands," "Oil Property," "Orange, Lemon, Walnut Groves," "Poultry Ranches," "Real Estate—Miscellaneous," "Wanted—To Purchase Real Estate," "For Exchange—Real Estate," "Money to Loan," "Money Wanted," "Mortgages, Trust Deeds," "Stocks and Bonds," "Hotels and Rooming-Houses," "Apartment-House Businesses," "Business Investments—All Kinds," "Business Chances—Many Kinds," "Partners Wanted," "Business Chances Wanted," "Legal Notices—Of All Kinds," "Too Late to Classify."

## LOST AND FOUND.

LOST—
$20 REWARD.
An Afredale pup, 8 months old, female, last at Venice, Ocean Park or Santa Monica, July 8; $20 reward for return or information leading to same. No questions asked. Children's pet. Phone or write JOHN M. COOPER, 3367 Marsh-Strong Bldg., Los Angeles. Office phone 62706.

LOST—Animals lost or strayed will be taken care of for a reasonable time if brought to S.P.C.A., 241 East First st. Call for or make inquiry, phone 22142. Also if owners of animals no longer desiring to keep them will please notify us. We will try to find good homes for them among the members of the S.P.C.A.

LOST—
TWO DOGS.
Strayed from Beverly Glen near Country Club on Wilshire Blvd. 1 female Boston bull, white with black brown markings, bat ears and screw tail, name "Patsy." Also white male pit bull, stub tail, name "Nap." Phone MRS. PITT, Main 8775. Reward.

LOST—Monday afternoon, July 11, between Venice and Playa Del Rey, corner Lincoln and Speedway, black purse, containing keys, bankbook. Reward. Return to MARY M. DOLLY, 2706 La Salle, 71966.

LOST—On Sunday, July 3, in front of 1. W. Hellman Bldg., a gold nugget diamond scarf pin. Finder will be rewarded by returning to 1. W. HELLMAN BLDG., 487 Hellman Bldg. Phone 61196.

LOST—Between Vanity cafe, 7th, schoolgirl fraternity on a beach or, about 12:30. between Highland Ave. and Hillhurst. It contained a fountain pen and few other articles. CALL 597642.

LOST—Box containing 1 dozen linen napkins and pair of white hose, Monday pass. in machine on 6th and Main. Reward. Anniversary gift. Return to 2000 W. 8TH or call WILSHIRE 2000. Reward.

LOST—Near Mt. Lowe Hill at noon of July 12, a large brown leather suit case containing articles of feminine apparel. Liberal reward. Return to 2000 W. 8TH or call WILSHIRE 2000. Reward.

LOST—Near Big Tujunga Canyon, pair pigskin puttees. Reward, sanborn, 2269 Gower.

LOST—$10 reward. I Miller fire and rim, 32x4½. Call VERMONT 845.

FOUND—LARGE DOG.
PHONE SANTA MONICA 21978.

LOST—Burlington watch. C. F. Ball on back. Reward. Phone SOUTH 4236.

LOST—Platinum diamond brooch. 2100 Redward. Broadway 4764. H. J. BISHOP.

## SPECIAL NOTICES.

### Miscellaneous.

IF YOU are fond of fishing, sailing, mountaineering, bathing, boating, automobiling, or camping, you can spend a perfect vacation in the Pacific Northwest, Oregon, Washington and British Columbia, where the days are bright and cool, with sound, restful sleep every night, and everything is green and fresh. You may travel in your own automobile or by rail or boat. Write for illustrated booklet to PACIFIC NORTHWEST TOURIST ASSOCIATION, 42 Story L. C. Smith Bldg., Seattle, Wash.

ORIGINAL PHOTOPLAYS IN GREAT DEMAND. MEN AND WOMEN WITH IDEAS for scenarios should enroll for Lincoln Hart's special evening lecture course. Eight complete lectures by this well-known producer with trips through studios. Practical instruction covering every phase of scenario writing and motion picture composition. Exceptional opportunity. Small tuition fee. Class limited. Write today for full information to LINCOLN HART, box 172, Culver City, Cal.

MAKE ME PROVE IT!
I will tell you what and where your trouble is without asking a question.
C. C. PETERSON, CHIROPRACTOR,
507-9 Homer Laughlin Bldg.,
315 South Broadway.
Hours 10 to 5.
Also Mon., Wed., Fri., 7 to 8 p.m.
PHONE 67842.

FOR SALE—Camping trailer, fully equipped, two extra spring beds, pneumatic tires. See MR. CHARLES OTTO, 1916 West Boulevard. Phone 73873.

REST BY TEST—CHIROPRACTIC.
W. A. MENSICK, CHIROPRACTOR,
908 Mason Bldg., 4th and Broadway, 14759.
CHIROPRACTIC. Lowest very reasonable.
If you practice DR. I. M. CHIROPRACTIC, 405 FROST BLDG., 145 S. Broadway, 90367.
D E A F N E S S CORRECTED—
DR. J. MARTIN, 311 Fay Bldg.

### Baths and Massage.

RADIUM SULPHUR SPRINGS—
Drink and bathe in this medial, healing mineral water. It is liquid sunshine. It sparkles and foams like champagne. Purifies blood, keeps you young. Hot bath treatment for rheumatism, neuritis, colds, poor circulation, sciatica, stomach, liver, kidneys, bladder, heart, diseases, nervous and female troubles. Electric, medical, spinal treatments. Operators both sexes. Doctor's advice free. MELROSE AVE. AND GOWER ST. W. 6th st. car line direct to Springs. Holly 5404.

SUPERIOR massage, electric cabinet baths, all treatments, vichy, rain, pine needle baths. Operators both sexes

## WANTED—HELP—Male.

### Miscellaneous.

WANTED—MURRAY & READY.
Leading Employment and Labor Agents,
110 East Second street.

3 acetylene welders, city, also hr. Cement finisher, make Camp blacksmith, mining co., $6 day. Camp painter, railroad co. 72c per hr. Painter, 37 day, laundry man, ranch. Solid fences, $4 day. Electrician, housework, $60 month. Waiter, $70 day. Layer-out man, $4 day. Brick setter, night garage man, city, arg. Electrician's helper, $4 day. Helper on cream maker, $125 month. We handle help of all kinds. Hospital porters, $45 mo. 12. Cooks, waiters, bus boys, ranch, factory, dishwashers.

Wood hands, teamsters, milkers.
Hay hands, laborers, dresser man.

MARINE HELP.
Orchard man, wife board man, $3 day, home. Carpenter's helper, wife to cook, camp, $1335 Cook, wife, small hotel, beach, $100 Cook, wife, small hotel, beach, $100 to $125.

LEAD—OTHERS FOLLOW.
WANTED—Capable man who will invest $2000 and service in factory. Money fully secured by inventory and patents guaranteed. Call only today at 421 W. 32ND ST.

WANTED—BOY WITH BICYCLE.
Must live with parents. Good pay.
210 MERCANTILE PLACE.

WANTED—Young man to assist with auction sales, exchange for scholarship. MACKAY AUCTION COLLEGE.

WANTED—Buyer and their horses to inspect 10 Oregon & Idaho mares and geldings, 3 to 7 years old. Phone MOLLY, 8000.

WANTED—Man to wash cut work. CALIFORNIA LAUNDRY, 1025 Venice st.

WANTED—Man to change films and derive Post delivery car. Apply 1010 S. MAIN.

WANTED—Man for light work; exchange room and board for services. PHONE 10-907.

WANTED—Musicians for 4-piece orchestra. Apply HOTEL DURANT, Lobby, Cal.

WANTED—Man to work on track; good pay right to 7 weeks. 110 E. 11TH ST.

### Store and Office.

WANTED—Cashier, office boy ..... $1000
Credit manager, automobile, keen ..... $1175
Executive, about 25 and well ..... $1000
Cashier, boy, $18 week, under 20 ..... $1000
Cost bookkeeper, blues, several ..... $100-$125
Timekeeper, Burroughs statement, banks ..... $125
Shipping clerk, knowledge ..... $100
Comptometer operator, mountains ..... $125
Typist, Burroughs, Oregon, Nevada ..... $100
Stenographer, $100; Typist 120, Jr. Clerks, $75. WALDALE EMPLOYMENT.

Woodworker, auto accessories, plumbing supplies, white goods, towels, domestics. Must be experienced.

SPECIAL.
Chief mechanical engineer, clay expert(Ph. D.), chemist, production manager, linen buyer. Wholesale grocers, Texas and North. Dress goods manager. Buyer for gents' furnishing goods.
EMPLOYMENT AGENCY.
Operation Builders, 409 Central Building.

WANTED—
AUTO-KNEPP-TIPTOP, AUTO EXP. ..$100
STENOGRAPHER, 2-3 PERSONALITY ..... $100
DICTAPHONE OPERATOR ..... $100
TYPIST ..... $100
COMPTOMETER OPERATOR ..... $100
STENOGRAPHER, WHOLE ..... $100
SWITCHBOARD OPERATOR ..... $100
BILLER ..... $100
PACIFIC COMMERCIAL SERVICE, Agency.
Typist-biller, $100 and $125 per week.
Stenographer, $100 and $125 per week.
OFFICE BOY, fond future ..... $50
EMPLOYERS' SERVICE BUREAU AGENCY

Los Angeles Daily Times.



## TO LET—ROOMS, Furnished, Unfur, Hskpg, Board.

### Hotels and Rooming Houses.

TO LET—

ROOMS—ROOMS—ROOMS.

STILLWELL HOTEL

838 S. GRAND AVE.

TEN-STORY FIREPROOF

JUST THE "LACE FOR AUTO PARTIES

RATES REASONABLE.

TO LET—LOW SUMMER RATES.

HOTEL WESTMINSTER.

FOURTH AND MAIN STS.

250 rooms. Phones; private baths; first class service. Weekly rates, $7 up. Daily rates $1 up. Heads garage.

TO LET—"LOLA CROCKER FLOWERS"—

A palatial home with hotel facilities for discriminating guests desiring unusual high-class accommodations & cuisine. Single rooms en suite. Beautiful gardens, conservatory, library, music, card reception rooms. 25016

TO LET—NEW HOTEL KING, 256 SOUTH Broadway. Beautiful Patio Garden. Lobby Continuous Hot Water, Light, Airy, Modern. Tourists and families of 2, 4 or 8 Welcome. Reasonable rates by month $1 week up.

JOE TOPPER OF CHICAGO, MANAGER.

TO LET—

HOTEL GILPIN.

In amusement and shopping center. Rates $12.50 per week up, with bath; $7.50 with-out. Phone, bath. 713 S. OLIVE ST.

TO LET—EAGLE ROCK LODGE, Suburban mansion, beautiful grounds, large porches, Reasonable. Unexcelled cuisine. GARVANZA 402.

TO LET—Nice comfortable rooms with and without board; reasonable rates; location in center of the city. CALIFORNIA HOTEL, 437½ S. Broadway.

TO LET—HOTEL MARENCO, 156 S. Main, opens Aug. 1st. Windows. Colorado 1105. Special summer rates. Elegant rooms, best location. Phone, bath. Cheap in front.

TO LET—Garland Bell, 726 Garland ave. Best American-plan hotel in Southern California, excellent table, beautiful grounds, walking distance center of town. MAIN 8784.

TO LET—NEW HOTEL WILSHIRE, Winston at. Newly furnished. Weekly rates $4 up. Transient rooms.

TO LET—HOTEL MERCER.

Outside rooms, all modern conveniences, free phone, garage. 1347 S. HILL. Main 6012

TO LET—THE HARTVORD—

1341 W. 7th St. B'dwy. 1629.

Rooms, large airy. Walking distance.

TO LET—JEAN HOTEL—

Homelike, ideal location. 840 S. FLOWER.

## TO LET—FLATS—Furnished.

TO LET—FOR THREE OR SIX MONTHS, HANDSOMELY FURNISHED SEVEN-ROOM DOUBLE FLAT, WINDSOR SQUARE. Three large airy bedrooms on second floor. Furnished in mahogany; breakfast room in ivory. Tile bath, shower. Gas, electric fixtures and books. Very low rent for summer. Immediate possession. 422 WILTON PLACE.

TO LET—Beautiful five-room flat. Exclusive Hollywood section. Flat is electrically heated; has oak floors. Wonderfully decorated. Will, at once,

GRANT MCCARTNEY COMPANY,
229 Merchants' Nat. Bank Bldg. Pico 302.

TO LET—

Flat, 5 rooms and sleeping porch. Very nicely furnished; has Frigidaire, piano, hot water and heat; also furnished Chester Place district. Price $135. Unfurnished, $100. PENNY 2078. Or 2007 W. 23RD ST.

TO LET—Excellent flat. Exclusive West Adams district. Flat has all built-in features. Close in. Rent reasonable. Call only $45.

GRANT MCCARTNEY COMPANY,
229 Merchants' Nat. Bank Bldg. Pico 302.

TO LET—Garland Bell, 726 Garland ave. Best American-plan hotel in Southern California, excellent table, beautiful grounds, walking distance center of town. MAIN 8784.

TO LET—NEW HOTEL WILSHIRE, Winston at. Newly furnished. Weekly rates $4 up. Transient rooms.

TO LET—HOTEL MERCER.

Outside rooms, all modern conveniences, free phone, garage. 1347 S. HILL. Main 6012

TO LET—THE HARTVORD—

1341 W. 7th St. B'dwy. 1629.

Rooms, large airy. Walking distance.

TO LET—JEAN HOTEL—

Homelike, ideal location. 840 S. FLOWER.

## TO LET—FLATS—Furnished.

TO LET—FOR THREE OR SIX MONTHS, HANDSOMELY FURNISHED SEVEN-ROOM DOUBLE FLAT, WINDSOR SQUARE. Three large airy bedrooms on second floor. Furnished in mahogany; breakfast room in ivory. Tile bath, shower. Gas, electric fixtures and books. Very low rent for summer. Immediate possession. 422 WILTON PLACE.

TO LET—Beautiful five-room flat. Exclusive Hollywood section. Flat is electrically heated; has oak floors. Wonderfully decorated. Will, at once,

GRANT MCCARTNEY COMPANY,
229 Merchants' Nat. Bank Bldg. Pico 302.

TO LET—

Flat, 5 rooms and sleeping porch. Very nicely furnished; has Frigidaire, piano, hot water and heat; also furnished Chester Place district. Price $135. Unfurnished, $100. PENNY 2078. Or 2007 W. 23RD ST.

TO LET—Excellent flat. Exclusive West Adams district. Flat has all built-in features. Close in. Rent reasonable. Call only $45.

GRANT MCCARTNEY COMPANY,
229 Merchants' Nat. Bank Bldg. Pico 302.

TO LET—Completely furnished new 2-room flat with extra wall bed, garage and Cadillac roadster if desired. Call 741 HEIGHTS 0268. Take Hollenbeck car to Bellevue, walk half block.

TO LET—Handsomely furnished flat, three bedrooms, sleeping porch, screened back porch, William Mary dining set, side-over heater, high, quiet, overlooking city; garage. Apply 1296 BANNING, cor. 23RD ST.

TO LET—Completely and attractively furnished flat, tile bath, dining-room, garage. Built in beds, mahogany finish. 1 block from 527078. Adams car. 2 blocks to Vermont. 2 blocks to Jefferson car. 1 block to school. 1 block to grocery. 1 block to meat market. 1 block to Standard service station. 1 block to Richfield service station. 1 block to Shell service station. 1 block to Associated service station. 1 block to Union service station. 1 block to Red Crown service station. 1 block to Mobilgas service station. 1 block to Gilmore service station. 1 block to Texaco service station. 1 block to Sunset service station. 1 block to Chevron service station. 1 block to Pacific service station. 1 block to Standard

## FURNITURE—HOUSEHOLD. GOODS—Wanted.

WANTED—YOUNG PEOPLE WOULD LIKE TO BUY FURNITURE AND RUGS FROM PARTY LEAVING; MUST BE CHEAP. 1021 W. 37TH ST.

WANTED—Furniture of any grade, single piece or lot; will call before you sell. 1021 W. 37th st.

WANTED—WILL PAY CASH FOR FURNITURE, DISHES, ETC.; SINGLE PIECES OR ENTIRE HOUSE. PHONE VER. 4081.

WANTED—Furniture by dealer or all, by private party. BOYLE 3121.

WANTED—Old furniture by new. KLEPP, 8240 Hollywood Blvd. Holly 854.

## MUSICAL INSTRUMENTS. For Sale, Exchange, Etc.

FOR SALE—Used pianos and player pianos. In our "used department" is always a large collection of used pianos and players which have taken in exchange on Knabe, Cable and Kingsbury Pianos; grands, etc. These instruments are sold on liberal terms, or on our "easy-purchase" plan, which allows the piano to apply on the purchase price of money paid as rent, up to a certain amount. GEO. J. BIRKEL CO., "The Steinway House," 345 S. Broadway.

FOR SALE—Used player piano bargains. All makes in stock. Knabe $575, Steinway $775, Cable $475, Kingsbury $375, Fischer $375, Auto player baby grand $695, Emerson $375, Autopiano $475, Angelus $495, Wheelock $425, Schiller $495, Hobart M. Cable $495, Estey $375. Terms as low as $5 per month. Open every evening until 9 o'clock and this gigantic sale will positively close Saturday night. PLATT MUSIC CO., 627 S. Broadway, Los Angeles.

FOR SALE—You have been waiting for this special piano, in mahogany, used very little, taken in exchange of a Baldwin piano, is offered for quick sale at a special price. Terms if desired.

HAMBURGER'S MUSIC SALON, 8TH FLOOR.

FOR SALE—Bargains in used upright pianos. Kimball, Chickering, Emerson, Kimball, Knabe, Baldwin Vose, Kurtzman, Schiller, Hallet, Davis, Packard, Kingsbury, Behning and others; terms to suit; prices range from $115 to $375. $5 down and $5 per month. Terms as low as $1 per week. Monthly rental $1 per month. PLATT MUSIC CO., 627 S. Broadway, Los Angeles.

FOR SALE—Grand player rented, $5 mo. up. Upright player rented, $3 mo. up. Used pianos for sale, $25 up. Player pianos for sale, $175 up. All rent can apply on purchase price later. Upright pianos for sale, $75 up. Player grand pianos, $395 up. Player pianos for sale, $195 up. Everything sold on easy terms. Call, write or phone. We can surprise you. Open evenings until 9 o'clock. We close Saturday nights. PLATT MUSIC CO., 627 S. Broadway.

FOR SALE—Beautiful upright piano in ebony finish, used very little, looks new, full 88-note, Boston scale, with bench and music roll, $275. HAMBURGER'S MUSIC SALON, 8TH FLOOR.

FOR SALE—Player piano, new, used 10 months, $495. Player piano, used, $195. Player piano, used, $295. Upright pianos, $75 up. Terms as low as $5 per month. Rent can apply on purchase price later. Player grand pianos, $395 up. Player pianos, $195 up. Everything sold on easy terms. Call, write or phone. We can surprise you. Open evenings until 9 o'clock. We close Saturday nights. PLATT MUSIC CO., 627 S. Broadway, Los Angeles.

FOR SALE—Beautiful player piano; new condition, a bargain; $395. Terms. Also player piano, used, $295. Terms. Also upright piano, used, $195. Terms. Also upright piano, used, $75. Terms. Also player piano, used, $195. Terms. Also player piano, used, $295

## AUTOMOBILES, Etc.—Miscins.

### Sedans for Sale.

FORD SEDAN, 1920.
Looks like brand new, twin Hissler shock absorbers, speedometer, and demi rims; excellent mechanical condition and good tires. $660. Terms if desired. 80, 2240. 1100 E. GLADDING AVE.

FORD, 1920 SEDAN, $735.
Refinished, good rubber. Motor excellent. ALBERTSON MOTOR COMPANY, Dodge Brothers Motor Cars. Sixteenth and Figueroa.

FORD SEDAN, LATE MODEL. A BARGAIN. Starter. Call Sunday after 12 a.m. COPPY DYE WORKS, 1278 W. 20th st. Vermont 25.

FORD sedan, 1918, with starter, good shape. $500. 6 tires and extras. 1080 S. OLIVE.

HUDSON 1920 Royal Coach—
Just like new every way.
Terms. 908 S. OLIVE. Phone 62374.

PEERLESS 8 SEDAN—
Reconditioned from $2675 to $1975; renewed, reupholstered, new velvet seat covers, 5 practically brand new cord tires; the best buy of the season.
West 84. SMITH BROTHERS.
27559. 1616 S. Figueroa st.

K. & K. KNIGHT 1921 SEDAN.
4-cylinder model; 5-passenger. Brand new. My private car. Can be seen 951 S. Flower.
951 80. FLOWER. 60713.

LATE model sedan, or will RENT to responsible party by hour, day or week. STILLWELL AUTO LIVERY, 944 S. Grand ave. Phone 60297.

### Trucks and Delivery Cars.

WE HAVE THE FOLLOWING SPECIAL BARGAINS FOR THIS WEEK:

1919 FORD COMMERCIAL WITH EXTRA BOX SPRING TOP AND WINDSHIELD. IN FIRST CLASS MECHANICAL CONDITION. A REAL BUY AT ..... $550

1917 MORELAND 1¼-TON CHASSIS IN PERFECT MECHANICAL CONDITION, GOOD RUBBER, NEW CAB AND WINDSHIELD. BEST BUY IN L. A. FOR ..... $1050

1918 MORELAND 2¼-TON, SHORT CHASSIS WITH STAKE BODY. THIS TRUCK WAS JUST OVERHAULED IN OUR SHOP AT A COST OF $900. SHEETFORE. IT IS IN PERFECT CONDITION AND THE PRICE IS RIGHT ..... $1550

1918 MORELAND 2¼-TON LONG CHASSIS NEW PAINT, NEW RUBBER, MECHANICALLY RIGHT AND A REAL BUY AT..$1750

1919 1¼-TON COMMERCE, LIKE NEW IN EVERY WAY; EXTRA RIM AND TIRE GO WITH IT. YOU WILL LOOK A LONG TIME TO FIND ITS EQUAL AT..... $1000

ANY OF THESE CAN BE BOUGHT FOR SMALL PAYMENT DOWN, BALANCE SMALL MONTHLY PAYMENTS.

IF YOU DOUBT THESE PRICES OR ARE IN NEED OF A TRUCK SEE
NEED OF A TRUCK SEE

DUNSMITH,
at
MORELAND MOTOR TRUCK CO.,
2235 S. Main st. Phone South 3112.

USED TRUCKS—BIG SELECTION.
Packard, 2-t., $1500. Republic, 1-t., $1200. Kissel, 2-t., $1000. Garford, 2½-ton, $950. White, 5-t., $2500. G.M.C., 1920, 2-t., $1750. Maxwell, 2-ton, $600. Garford dump, $950. Republic, 1½-t., $1450. Federal 3½ ft. flat, $1450. Signal, 2-ton, $550. Ford, 1-ton flat, $350. 54 trucks, must be sold, regardless of price. Motors, axles, bodies, trailers, parts, tires. HAMILTON AUTO WORKS, 3566 S. Park Ave.

WE QUIT TRUCKS
at your own prices.
Every one a bargain.
Drop in and look them over.
HARRIS & NEWMAN,
7TH AND FIGUEROA.

TWO MORELAND truck chassis, good mechanical condition; best offer takes them.
1202 S. HOBART. West 2487.

BAKERY JOB—
1921 Ford truck, panel body, electric starter, other extras; cost $1150; just like new. Private party wants to market today; easy terms. Phone Glendale 422. 1000 E. BROADWAY, Glendale.

1920 FORD TRUCK, with starter block and heater, 1½-ton chassis, express body, with covered top, just the thing for the retail or wholesale vegetable dealer, will sacrifice at $1250 for quick terms. 1100 E. GLADDING. 2240.

DODGE BROTHERS screen delivery.
Original equipment, good tires and motor.
ALBERTSON MOTOR COMPANY,
Dodge Brothers Motor Cars.
Sixteenth and Figueroa.

FOR SALE—1-TON TRUCK,
on Cadillac chassis, light, fast and economical. Ideal for dairy, grocery or transfer; electric lights and starter. 17 N. GARFIELD, Alhambra 93.

FORD, 1921, with cab and straight body, A1 mechanically, $250. Absolutely the best truck buy in L. A. Also Ford motor for sale, cheap. Inquire at 2522 E. VERNON AVE.

AUTOCAR TRUCK for sale, 1¼-ton, A1 condition, good for express and 42-stand haulage. Cost $4½ tons. Private owner. Address 1634 EXPOSITION BLVD.

FORD ROADSTER DELIVERY, $200.
W. D. DUNHAM, FORD AGCY., 1250 W. 7th.

1920 FORD STAKE TRUCK, $525.
HUBBARD AUTO SALES CO.,
Authorized Ford Sales and Service.
728-777 Central ave. Phone Bdwy. 5808.

EXPERIENCED truck driver can buy FEDERAL TRUCK (new) on licensed truck line, $1500 cash, balance easy terms. Address E. box 229, TIMES OFFICE.

FORD PANEL DELIVERY, 1917; $163.
W. D. DUNHAM, FORD AGCY., 1250 W. 7th.

FOR SALE—Three auto trucks or exchange for good stucco. One or all. Have no further use for them. Bargain for cash. Inquire to owner, 1000 E. 41ST ST.

FORD light delivery, demountable wheels, 4 new tires, fine condition, shocks and speedometer, terms to suit. HOLMAN, 1145 S. Los Angeles st.

FORD, panel delivery, 1917; demountable rims, good tires, perfect condition, $360, terms. See Vuitez at Ford Agency, Olive at Tenth. WILLIAM L. HUGHSON CO.

FOR SALE—1920 Ford truck, green body, good rubber, will stand test. Also 1917 Ford, clean. WILSHIRE 1749.

OLDSMOBILE 1919 truck, overhauled and newly painted, bargain, cash or terms. 1130 S. OLIVE ST.

TRAFFIC truck, 1-ton, used new little; fully guaranteed. BARGAIN AT $750. CASH OR TERMS. 758 N. BROADWAY.

DODGE commercial car, 1920 model. Mint shape, good condition, $650. Call at 211 W. AVE. 37.

STUDEBAKER, 1918, light del., 6-ton truck, new cord tires, 1-1 condition, only $950. 1116 S. GRAND BLVD.

FULL line of trailers cheap. Open eves. and Sundays. 1355 S. MAIN. Main 6261.

FORD delivery, 1918, with stake body, $275. Bell Telephone, 8741 CENTRAL AVE.

FORD delivery car, panel body, first class shape; good buy. WEST 5035.

NEW and rebuilt trucks, bargains. JOHN A. HENRI, 1341 East 7th st.

### Tractors and Trailers.

USED Fordson tractor, good mechanical condition; priced to sell. Mr. Clark of CLARK & LEONARD, authorized Ford & Fordson dealers, 2219 W. Pico st. West 8072.

FOR SALE—Auto camp trailer, most practical and complete camping outfit made; special price on demonstrating outfit. 1311 S. FIGUEROA. Main 3123.

TRAILERS, bottom prices to rent or for sale, $45 trailer with new cushion rubber, rubber alone worth $50. BOTH 4 YENGARICK, 1921 E. 7TH ST. Phone Wilshire 1000.

TRAILERS for sale or rent, 2 or 4 wheels, new and seconds, all sizes. PIKE AUTO & TRAILER WORKS, 701 E. 7th st.

SEE ME LAST WEEK! AUTO AND TRAILER WORKS, 688 N. Spring st.

TRAILERS! CHEAP! TRAILERS—
AUTO TRAILER CO., 1322 Central ave.

### Automobiles for Exchange.

FOR EXCHANGE—
Equity in high-grade used automobile to exchange for mortgages, trust deeds or real estate. See L. F. PRATT, with JOHN W. DYE.
524 W. Pico street.
Phone Pico.

XENON, 35; early 1921 for sale or trade for roadster, Buick or Studebaker preferred. Terms on balance MR. BUMER, Holly 324.

FOR EXCHANGE—My $800 equity in new 1921 Chandler Dayton, for lot or house and lot, or will trade for mortgage. Diamonds, cash or what? 5741 CENTRAL AVE.

WILL trade auto for L. A. Inv. stock at market. 1161 S. Main.

MY OWNER, late 6-cylinder car, $2250; want $1500 or best lot; equity bungalow, or diamond. 703 PAC. FINANCE BLDG.

CHEVROLET, first-class, and some cash first payment on small home. 1804½ E. JEFFERSON.

### Automobiles Wanted.

WANTED—Cash paid for used cars in any condition. AUTO SUPPLY & WRECKING CO., 1131 L. A. st. Bdwy. 7242.

DON'T SACRIFICE your car, let Kelly see you $50 to $100 more inside of cash used in trade. 1212 S. OLIVE.

PHYSICIANS WANTED. LATE MODELS ONLY. BEST CASH PRICES IN TOWN. 1659 W. WASHINGTON. WEST 3479.

CARS WANTED—
AGE AND CONDITION NO OBJECT.
PHONE MAIN 1707. EVENINGS WEST 218.

## AUTOMOBILES, Etc.—Miscins.

### Automobiles Wanted.

CASH FOR CARS.

SPOT CASH PAID FOR LATE

STUDEBAKER, BUICK,

HUDSON, CHANDLER,

BUPMOBILE, CADILLAC,

CHEVROLET, MARMON.

MUST HAVE CARS AT ONCE.

BRING THEM IN—DON'T PHONE.

SEE EARL S. GEORGE,

Care of

S. I. MONARCH CO., N.E. cor. Pico & Hill.

TOURING CARS WANTED—
We pay cash for all late model touring cars, bring them to us, 1918 to 1921 models
SONOMA SERVICE GARAGE,
828-830 C. Los Angeles st. Phone 62373.
HIGHEST CASH PRICE PAID.

CAN SELL YOUR CAR

For the most money. Quick action. Late model cars in good condition only. Largest, best, busiest salesroom in the city. SILVER MOTOR CAR CO., 1240 S. Olive st.

WANTED—To buy late model car, value between $1000 and $3000; will turn in full value in clear building lots, city of San Fernando, lots close to business center; conservative valuation. Address G, box 200, TIMES OFFICE.

WANTED — For spot cash, automobiles; Buick and Dodge preferred. Must be late models, in good condition. Get our price before you sell.
F. J. RILEY, 961 S. Olive. 61294.

$$$ CASH WAITING $$$
1919-20-21 BUICKS, DODGES, ESSEX or HUPS, at once. We pay the most, or will sell on consignment, and get you a fancy price. Salesroom—1402 and 1006 S. MAIN ST.

F. V. LAUTEN—
One of oldest and best known used car dealers, is in position to handle 10 cars on consignment. You get cash, I take the contract. 104 W. PICO. Bring 'em in now.

I GUARANTEE to sell your car in one week for cash and get you highest market price; bank references. 202.
RALPH P. MASKEY, 1127 S. Olive.

BRING your car here if you want to dispose of it in a hurry. We always open, buy for cash or sell with no expense to you. L. N. SMITH, 943 S. Grand. 63560. Open evenings.

WANTED—7-passenger cars; we guarantee to sell your car in 30 days or less; charge you nothing and no cost to you. 2357 W. PICO. West 2054.

ANY make, in any condition. We repair, paint, etc., and sell on guaranteed consignment. If not sold in thirty days, we pay for car. 2731 W. PICO.

WILL pay $750 cash for good 1920 or "21 light six Standard touring car, privately owned. Must be right in every respect. MRS. C. Boyle 2567.

CORMANY
Will sell your car.
1126 W. Pico. Pico 2178.

WANT Buicks, Hupmobiles, Studebakers and Dodges. See me first, spot cash paid. HARVEY O'NEIL, 1423 S. Main. 12596.

WANTED—Roadster, Buick or Dodge; must be bargain; cash paid. No dealers. Address box 3062, TIMES BRANCH.

WE PAY cash for all late model Overland, Willys-Knight or Studebaker cars. Call MR. MAC, 51574

## GLENDALE—
For Sale, Exchange, Wanted, To Let.

FOR SALE—
FOOTHILL ACREAGE HOMESITES
IN
GLENVIEW ACRES
at
The Low Opening Prices of
$500 to $1000.
Offers a real opportunity for investment or a home. Located on Vine ave. between Sixth and Kenneth Road; gas, water, electricity, sidewalks; suitable restrictions. Convenient to cars. Terms 1-5 cash. W. L. TRUITT, owner, 317 W. Doran st. Glendale. Phone 1293 M.

FOR SALE—CHOICE ACRE with fine variety bearing fruit, good garden now in, 8-room house, 2 baths, 2 porches, double garage. Fine corner for subdividing. $9500.
J. F. STANFORD
1121½ S. Brand. Glendale 1940.

FOR SALE—SNAP BRAND BLVD. UNRESTRICTED BUSINESS LOT, 50X140, EAST FRONT, NEAR LOMITA. PRICE $5000. EASY TERMS TO HANDLE. WORTH $125 PER FOOT. BE QUICK OR REGRET IT. OWNER, GLADYS LEE, GLENDALE.

FOR SALE—HOMES IN GLENDALE.
BEST AND LATEST LISTINGS.
HAY-DOCK & HAMILTON.
208 E. BROADWAY. GLENDALE 1139-J.

## PASADENA—
For Sale, Exchange, Wanted, To Let.

FOR EXCHANGE—Will trade downtown Pasadena business property for Long Beach, rental or improved. What have you? GEO F. LEE, room 211 Marine Bank Bldg., Long Beach.

FOR SALE—Pasadena business lot, just location for laundry, bakery, machine shop, garage, etc. Would consider trade for Long Beach property. A. S. SPAULDING, Marine Bank Bldg., Long Beach.

FOR SALE—Owner must sell to workman with big family, 7½-story house, cellar, front door; $3450; $550 down. Address G, box 182, TIMES OFFICE.

## CITY LOTS and Lands for Sale.

FOR SALE—
VERMONT JUNIOR HIGH SCHOOL TRACT.

TAKE NOTICE.

Advanced reservations are now being taken for the only new tract to be placed on the market soon.

This property is located on Vermont ave. at 66th st., adjoining the new Junior High School, etc.

THIS IS TO BE THE GREATEST EDUCATIONAL CENTER OF THIS SOUTHWEST.

Here is a wonderful opportunity for spare funds, as an investment or home site.

First price very low considering location, all street work, etc. (which prices are to be advanced.)

Very easy payments for early buyers.

Be sure to visit this property at once and make your selection.

Office on the property at Vermont ave. and 66th st.

T. H. DOLAN, JAMES W. DOLAN,
SUBDIVIDER. OWNER.
Phone 26262. EVE. Phone 61161.

FOR SALE—

$699—LOTS—$699

$699—LOTS—$699.

$10 DOWN—$10 MONTHLY.
37th and Western.

20 Minutes Downtown.
Near 3 of Lines, Public Schools, University, Manual Arts and Exposition Park.

TEMPORARY HOMES PERMITTED.

COME OUT TODAY.

THE RATTERREE & BREWSTER CO.

FOR SALE—
50x150
$500.
In the most beautiful tract in Southern California. MAGNIFICENT 15-YEAR-OLD TREES IN PARKING STRIP. All street work done. Water mains in and piped to property. Restrictions for your protection. Small payments permitted. THE COOLEST SPOT IN LOS ANGELES. Come out today and make up your it. Take Watts car on Main st. to Florence ave., then 1 block west, or drive out Hanson to Compton. Then north on Compton to the CONRAD TRACT BEAUTIFUL. Agent on tract every day.

C. C. TATUM, Realtor.
Main 8267. Mar. 3056. 12308.

FOR SALE—
OCCIDENTAL COLLEGE DISTRICT.
Lot 75x150.
Large lots, $400 up or 1-4 acres.
Easy Terms—Temporary Homes Permitted.
Only small payments required. $1000 to $2000, not included, on easy terms. Take Pacific Rock City car, north on Broadway to 56th st.

WESLEY ROBERTS CO.,
608 Union Oil Bldg.

FOR SALE—LOS FELIS SQUARE.

We have 4 fine very desirable corners ranging from 57 to 75-foot frontage. Prices at from $2200 to $4000. These prices will speedily be raised. Terms reasonable. Values are practically all in, so do not fail to take advantage of this opportunity. JANES INVESTMENT COMPANY, 604 Metropolitan Bldg. Phone 10345.

FOR SALE—
West Adams Heights.
Unrestricted.
Duplex.
Courts.
80x130, high corner, very nice residential district. Extra good for renting. Between Adams and Washington. $2250.
WILLIAMS,
Cor. Washington and 8th ave.

FOR SALE—VENICE LOTS.
$10 PER MONTH.
Beautiful building lots, fully improved; cement sidewalks.
BUILD TEMPORARY HOME—SAVE RENT.
Call 12196 or Main 758, or take Venice Short Line to Aviation Field Station. Walk two blocks to Virginia ave.
S. W. Banks, Tract Agent.

GEO. W. DICKSON & SON,
Grocers, Agents.
1020 Marsh-Strong Bldg. Phone 13888.

FOR SALE—
WILSHIRE'S BEST.
BEAUTIFUL PLYMOUTH SQUARE.
HIGH AND SHADY. BUILDING LOTS, FROM $1900 UP.
Sewer, water, gas and electricity all in, walks being installed. Only completion PRICES WILL BE ADVANCED.
DON'T HESITATE.
COME OUT TODAY.
See the beautiful homes under construction. Compare our surroundings and prices with other high-class property, and you will agree that these lots are
WILSHIRE'S BEST.
Take W. 11th car to Tract Office on Country Club Drive and Burch Place.
PEOPLE'S & THOMAS. Phone 64241.

FOR SALE—
$5 $5 $5 $5 $5 $5 $5
BUY A LOT—$5 A MONTH—BUY A LOT
$25 DOWN—$5 A MONTH.
TOTH and MAIN 8TS.
20 minutes downtown.
Near car lines and schools.
TEMPORARY HOMES PERMITTED.
BRING $10 TODAY.
Agent on tract.
RATTERREE INVESTMENT COMPANY,
Tract office 7th and Main.

FOR SALE—
80x190—$8000 up.
On New Hampshire, Catalina, Berendo.
First to Beverly Blvd.
All street improvements.
WOOD & BRENT, Realtors,
128 W. 3rd st. room 713 Pa. 68138.

FOR SALE—BUSINESS LOT, $1300.
This lot (50x152 to alley) is located on one of best crossover streets, directly opposite large school. This is a fast growing locality, and a small business will do.
$50 CASH AND $10 PER MONTH.
Owner, 1020
Se Owner Today.
504 HIBERNIAN BLDG., 4TH & SPRING.

FOR SALE—$2500—WILSHIRE CORNER—$2500.
85-ft. bungalow corner on Blvd., 4 blocks west of Western ave. and 3 blocks north from West 58th st. car. Reduced from $2750 for quick sale. OWNER, 262 N. Western ave. Phone 61782.

FOR SALE—The largest, best and cheapest available corner on Western avenue today—160 feet—Will be sacrificed. Only in the heart of action, close to Ralphs' big store. I have a special close price for a few days. Call at office or phone call MR. COLBY, Main 6007, 501 Merch. Nat. Bank Bldg.

FOR SALE—TERMS—MARGARITA AVE. Two model healthful slightly lots in L. A. adjoining Stephenson ave. at $1800 each, or the two for $3500. Only $50 cash, unrestricted. Suitable for residence or bungalows. DR. KISTLER. Call 24148.

FOR SALE—$1650—WILSHIRE LOT—$1650.
60-ft. bungalow lot adjoining beautiful Windsor Square, on West 60th st. Must see me quick for this lot. OWNER, 262 N. Western ave. Phone 61782.

FOR SALE—
BIG BARGAIN.
Lot 70x125.
Located on Lorena blvd. Bittle south of Wilshire Blvd. Must sell at once. Call 72291.

FOR SALE—Lot on West Adams st., between Vermont and Hoover; 50x150; $1000; terms. Vermont, unrestricted, at a sacrifice if sold at once. Terms can be arranged. TELE PHONE 850766.

FOR SALE—$3250, 85x195, ELDEN AVE., NEAR W. 10TH, UNEXCELLED COURT OR FLAT SITE. PICO 2406. OWNER, 1020 SHAWE.

FOR SALE—Western Ave. business lot, next to big market building, close to 48th st. $2500.
S. H. SPALDING, 1853 W. 48th st. Tel. 4502

FOR SALE—Lot No. 707, Tract 1586, West Adams, L. A. Would take second-hand car. Come per owner, 171 N. PASADENA ave.

FOR SALE—
1-4 ACRE LOTS—$350 UP.
(Not a net, flat rent.)
Rosalie $1000; to $1500, near terms. Washington, 8th and Western, $1000 to $1500. Strawberry Park, the finest. All improvements. Auto leaves office 10 a.m. and 2 p.m. Office open Sunday.
MORRISON & CO.,
438 Union Oil Bldg. 10th and Hope.

FOR SALE—$600, easy terms, level lots, 50x200, in most beautiful part of Southwest, between 2 main lines; 20 minutes from business center; 5-cent fare; 2 blocks from Vermont ave. and Slauson car; 3 months to pay. Call owner, 1 to 2 p.m. H. H. HOFFMAN, 5225 Pacific Electric Bldg., 6th and Olive. Phone 13096.

FOR SALE—
Quick action buys 70-foot frontage on S. corner of Sunset Boulevard and Harris Avenue. The best business corner at Gardena Junction.
LORD & FIELDING,
7807 Sunset Blvd. Phone 37495.

FOR SALE—
IN SOUTHLAND LA FAYETTE SQUARE.
The city's finest residential section. Lots $1450 up. Prices increase $50 to $100 per month. Let us show you. Call 62303 or 214 L. A. STOCK EXCHANGE BLDG. Main 6.

FOR SALE—BUSINESS LOT.
PUBLIC AUCTION. PUBLIC AUCTION.
Second Brokerage Lot. Will positively be sold to the highest bidder Saturday, July 16, 10:30 a.m. Suitable for business block, flats or bungalows. No restrictions. Particulars, see HOLBROOK, 318 N. 9TH. 66475.

FOR SALE—LOT ON 30TH ST. NEAR WEST-ERN AVE. WILL TRADE IN THE BEST BUY I'VE GOT IN WASHINGTON HEIGHTS. SACRIFICED FOR CASH.
GALE & COX.
PH. 74910. 1300 S. WESTERN, AT PICO.

FOR SALE—
BEAUTIFUL BUNGALOW LOT.
East front, paved street, Brighton ave.; sewer, Burlington. Only $1800. Apply 5027 VERMONT. 20020.

FOR SALE—Investor, Speculator, Builder:—We have 5 lots on the corner of Bonsall and Vermont at the main entrance of the Vermont Square tract. Will sell the whole or any part of the estate; will not one or all. See principal C. C. PECKHAM, 1101 Hibernian Bldg. 62302.

FOR SALE—
HELLO BILL.
If you want to make a trip expense to us we will show you the lot that will do it. BILL BROKERAGE CO., 240 N. WESTERN AVE. PHONE 61451. 24148.

FOR SALE—ACRE NEAR ATHENS—Karl-Ka. Near Vermont and car line. Hurry if you want it. 11020 E. 61st. cash, balance terms. GEO. W. DICKINSON & SON,
1020 Marsh-Strong Bldg.
Phone 13888. 65563.

FOR SALE—Western ave. lot, snap, 40x140, $2650; street work paid; or will build store and flats and sell on easy terms. School one block. Owner, 1420 W. 51st st., or will be there today at 1430 W. 51st st., or call Ver. 4380. Ind. 64407.

FOR SALE—
$1650—CHEAPEST AND BEST LOT in fast-growing Franklin High School district. Large enough for splendid neighborhood home. No law, race restrictions; easy terms. Phone OWNER, 69105; eve. West 5357.

FOR SALE—
LOT 75 LOTS $975 LOTS
Close in, near 39th and Western ave. Close to car line. Must be sold to settle estate. Will sell on easy terms. Close to school. Call MR. JONES, 402 Central Bldg.

FOR SALE—Fine unrestricted S. Wilton Place lot, 70x182 ft. High ground, choice surroundings, elegant location for apartment's, must be sold. Bargain price $5250; $1500 cash, easy terms. Phone 64312 or call at 4151 West Pico.

FOR SALE—One of the most beautiful view lots in Southern Cal. Has view of seven cities and the whole loop of the Sierra Mountains. Call 2429 ELHO PARK AVE.

FOR SALE—Choice restricted residence lot on beautiful Crenshaw Blvd. High ground, fine view, east front, near Pico. 50x127 ft. Will sell cheap. $2250 cash. Phone 74816, or call at 4151 S. PICO.

FOR SALE—NEW WINDSOR SQUARE.
Quick action buys 70-foot frontage on S. corner of Sunset Boulevard and Harris Avenue. The best business corner at Gardena Junction.
LORD & FIELDING,
7807 Sunset Blvd. Phone 37495.

FOR SALE—
$10 DOWN—$10 MONTH.
BEAUTIFUL BIG BUILDING LOTS,
PEN MAR PARK.
BUILD TEMPORARY HOMES. SAVE RENT.
SIDEWALKS, WATER, GAS AND ELECTRICITY, ALL FREE.
Take Watts local car to Florence ave. Property on Compton ave. just south of Florence ave. Or drive south on Compton ave. to tract office, corner Elmwood ave. Watch for sign. Agent on tract. DOLAN, 12196. Main 758.

FOR SALE—
HIGH LOTS
in Highland Park, near Franklin High School, stores and 5c car. Terms.
$650
Includes sidewalks, water, gas and electricity. An absolute bargain. Easy terms.
GEO. W. DICKINSON & SON,
Phone 13888. 1020 Marsh-Strong Bldg.

FOR SALE—Desirable close in corner lot on Sunset Blvd., 150x185 ft., unrestricted, choice location for apartments, in Westlake district. Must be sold. Phone 74312 or call at 4151 W. Pico.

FOR SALE—$5600; 50x133, FRANCIS AVE., IN WESTMORELAND. CHEAPEST FLAT SITE IN CITY. PICO 2406. KAISER, BAIG-SHAWE.

FOR SALE—$600 gives you clear deed to lot on Vermont ave. Must be sold at once. Address G, box 195, TIMES OFFICE.

FOR SALE—$5250; 85x185, HOOVER AND 31ST., CORNER, VERY SUITABLE FOR 3-FLAT BUILDING, OR STORES. PICO 2406. KAISER, BAIG-SHAWE.

FOR SALE — BEAUTIFUL HOLLYWOOD HOMESITE WITH PALM DRIVE, ROMAN STAIRS, ADJOINING MOCK CASTLE. SAM FRANCIS, FRANKLIN AND ARGYLE. 27697.

FOR SALE—WONDERFUL CHANCE. Fine investment, close in, corner 100x180, Pine hotel-apartment site. For particulars call MR. LAMY, 533 Marsh-Strong Bldg. 65226.

FOR SALE—Residence lots on West Ave. 64, cheap. On car line and every city convenience. A. S. SPAULDING, Marine Bank Bldg., Long Beach.

FOR SALE—
50-ft. lot, West Adams near Ninth ave. Easy terms.
WEST 7208.

FOR SALE—BIG BEAR ON VERNON NEAR VERMONT. 50x142 TO 15-FT. ALLEY. ONLY $1900. 4370 S. VERMONT. 269151.

FOR SALE—Buy your lot in Centerfield square, and it will finance your house. MR. BLUE, 1909 West 54th st.

FOR SALE — SANTA MONICA BOULEVARD. 50 feet for $2750. $500 cash, balance easy terms. Near Vermont ave. PHONE 850949.

FOR SALE—Speculators, 2nd st. tunnel is pushing and will cross our property. Will build house; only $5000. A buy. SCOTT, 12341.

FOR SALE—Big lots, 54, 55x126. Cost me $500. Will take $375 as I must have money. Fast front and graded. Owner, 1654 Cassil pl., Hollywood.

FOR SALE—Westlake bargain, 50x184; unrestricted; 1-4 cash. 2373 S. UNION.

FOR SALE OR TRADE—2 lots, 1829 SAN PEDRO ST. south 3941-W.

FOR SALE—Quick, Crown Hill sacrifice, 112x150, improved corner, $6400.

FOR SALE—Unrestricted corner near Wash. $2800. LUNDEEN, 3604 W. Washington.

## CITY LOTS and Lands for Sale.

FOR SALE—
HOME BUILDERS—WAGE-EARNERS,
INVESTORS
LOS ANGELES INVESTMENT CO.,
SLAUSON AND NORMANDIE TRACT
(Between Vermont and Western Ave.)
$300. $500.
CITY LOTS.
$300. $500.
Bring $50 Deposit
Then $10 a Month.
Just a Temporary Home.
See These Lots Today.
Splendid neighborhood, attractive Homes, Churches, Schools, Stores near by.
ACT QUICKLY, GET FIRST CHOICE!
WAGE-EARNERS, MONEY
MAKING OPPORTUNITY.
Our tract office is open all day and until 8 o'clock every night.
SALES MADE ON TRACT ONLY.
No Phone Reservations.
You Buy Direct from Owners.
LOS ANGELES INVESTMENT CO., Owners, Subdividers,
Tract Office,
Slauson and Normandie aves.
Victor J. Green, Sales Director.

FOR SALE—
60x150-FOOT LOTS.
$440.
VERY EASY TERMS.
BEST BUY IN LOS ANGELES COUNTY.
$440.
STREET WORK, CURBING, SIDEWALKS, GAS, WATER, ELECTRICITY TO EVERY LOT
CLOSE IN, RESTRICTED PROPERTY.
5-CENT CAR LINE, SCHOOLS, STORES, ETC
$440.
NOTHING CHEAP, BUT THE PRICE.
$440.
CITY IMPROVEMENTS.
PHONE OR CALL
CHAS. B. HOPPER,
611 S. HILL ST. PHONE 60161.

FOR SALE—
WILSHIRE UNRESTRICTED.
$2200—80x152, fine flat or duplex site, west of Western near cars and stores.
$350 cash, $25 per lot.
$3000—74x178, Wilton near Pico. Overlooking entire Wilshire district.
$7000—Southeast corner 9th and Berendo. Last corner at this price in hotel district.
Bargain—62x170, southeast corner 6th and Westmoreland. Finest apartment site in city.
FINE RESIDENCE LOT BUYS.
$ 850—Several fine lots on Figueroa at 91st.
$2500—50x150, Arlington near 23rd. Highly restricted.
$3500—60x150, Arlington near 22nd. Highly restricted.
$4000—80x150, adjoining Windsor Square. Highly restricted.
$4200—97½x150, southeast corner Leeward and Norton. Most reasonably priced corner in this district.
$4500—80x150, Lucas ave. 2nd west of Western ave.
$4000—60-ft. frontage on Van Ness, between 1st and 2nd. Only lot on this beautiful street at price.
WRIGHT-CALLENDER-ANDREWS CO.,
EXCLUSIVE AGENTS.
Residence Property Dept.
RALPH O. WILLIAMS, Manager.
10745. 603 S. Hill st. Main 8040.

FOR SALE—
LAST OPPORTUNITY
TO BUY VENICE LOTS,
FOUR BLOCKS FROM OCEAN,
VENICE CANAL SUB. NO. 2.
$330 TO $510.
Small cash payment, balance $10 monthly. Price includes all street work now being installed.
Tract Office,
Cor. Virginia and Windward ave. Agents on ground daily, 9 a.m. to 5 p.m. Take Venice Short Line to Aviation Field Station. Walk two blocks to Virginia ave.
S. W. Banks, Tract Agent.

GEO. W. DICKSON & SON,
Grocers, Agents.
1020 Marsh-Strong Bldg. Phone 13888.

FOR SALE—
WILSHIRE'S BEST.
BEAUTIFUL PLYMOUTH SQUARE.
HIGH AND SHADY. BUILDING LOTS, FROM $1900 UP.
Sewer, water, gas and electricity all in, walks being installed. Only completion PRICES WILL BE ADVANCED.
DON'T HESITATE.
COME OUT TODAY.
See the beautiful homes under construction. Compare our surroundings and prices with other high-class property, and you will agree that these lots are
WILSHIRE'S BEST.
Take W. 11th car to Tract Office on Country Club Drive and Burch Place.
PEOPLE'S & THOMAS. Phone 64241.

FOR SALE—
$5 $5 $5 $5 $5 $5 $5
BUY A LOT—$5 A MONTH—BUY A LOT
$25 DOWN—$5 A MONTH.
TOTH and MAIN 8TS.
20 minutes downtown.
Near car lines and schools.
TEMPORARY HOMES PERMITTED.
BRING $10 TODAY.
Agent on tract.
RATTERREE INVESTMENT COMPANY,
Tract office 7th and Main.

FOR SALE—
80x190—$8000 up.
On New Hampshire, Catalina, Berendo.
First to Beverly Blvd.
All street improvements.
WOOD & BRENT, Realtors,
128 W. 3rd st. room 713 Pa. 68138.

FOR SALE—BUSINESS LOT, $1300.
This lot (50x152 to alley) is located on one of best crossover streets, directly opposite large school. This is a fast growing locality, and a small business will do.
$50 CASH AND $10 PER MONTH.
Owner, 1020
Se Owner Today.
504 HIBERNIAN BLDG., 4TH & SPRING.

FOR SALE—$2500—WILSHIRE CORNER—$2500.
85-ft. bungalow corner on Blvd., 4 blocks west of Western ave. and 3 blocks north from West 58th st. car. Reduced from $2750 for quick sale. OWNER, 262 N. Western ave. Phone 61782.

FOR SALE—The largest, best and cheapest available corner on Western avenue today—160 feet—Will be sacrificed. Only in the heart of action, close to Ralphs' big store. I have a special close price for a few days. Call at office or phone call MR. COLBY, Main 6007, 501 Merch. Nat. Bank Bldg.

FOR SALE—TERMS—MARGARITA AVE. Two model healthful slightly lots in L. A. adjoining Stephenson ave. at $1800 each, or the two for $3500. Only $50 cash, unrestricted. Suitable for residence or bungalows. DR. KISTLER. Call 24148.

FOR SALE—$1650—WILSHIRE LOT—$1650.
60-ft. bungalow lot adjoining beautiful Windsor Square, on West 60th st. Must see me quick for this lot. OWNER, 262 N. Western ave. Phone 61782.

FOR SALE—
BIG BARGAIN.
Lot 70x125.
Located on Lorena blvd. Bittle south of Wilshire Blvd. Must sell at once. Call 72291.

FOR SALE—Lot on West Adams st., between Vermont and Hoover; 50x150; $1000; terms. Vermont, unrestricted, at a sacrifice if sold at once. Terms can be arranged. TELE PHONE 850766.

FOR SALE—$3250, 85x185, ELDEN AVE., NEAR W. 10TH, UNEXCELLED COURT OR FLAT SITE. PICO 2406. KAISER, BAIG-SHAWE.

FOR SALE—Western Ave. business lot, next to big market building, close to 48th st. $2500.
S. H. SPALDING, 1853 W. 48th st. Tel. 4502

FOR SALE—Lot No. 707, Tract 1586, West Adams, L. A. Would take second-hand car. Come per owner, 171 N. PASADENA ave.

FOR SALE—Watch Moneta ave. grow. 11 lots, each 45x255, facing Moneta, near Manchester. Will sell all at bargain or single. OWNER, 355 N. Main.

FOR SALE—BARGAIN
Fine lot on Vernon, ave. near Hoover. Owner, 1654 Cassil pl., Hollywood.

FOR SALE—BUILDERS, ATTENTION! $600 buys 50x142 on 54TH & MONETA. Close to 2 car lines. Pedro car. Terms. Owner, 1654 Cassil pl., Hollywood.

FOR SALE—Westlake bargain, 50x184; unrestricted; 1-4 cash. 2373 S. UNION.

FOR SALE OR TRADE—2 lots, 1829 SAN PEDRO ST. south 3941-W.

FOR SALE—Quick, Crown Hill sacrifice, 112x150, improved corner, $6400.

FOR SALE—Unrestricted corner near Wash. $2800. LUNDEEN, 3604 W. Washington.

## CITY LOTS and Lands for Sale.

FOR SALE—
CHESTERFIELD SQUARE
is one of the tracts that make Los Angeles famous for highly improved subdivisions and beautiful homes.

VISITING ELKS AND FRIENDS
will find their visit incomplete if they do not see it. It pays to take the finest opportunity for home building and investment in both

BUSINESS AND RESIDENTIAL PROPERTY.

Chesterfield Square fronts on Western ave., a rapidly growing business street, and on Slauson ave., the big cross-town street, making an ideal business center location.

CHESTERFIELD SQUARE RESIDENCE LOTS
have L. A. sewer, L. A. water, L. A. gas connected to property lines, saving large expense in making connections; electricity, asphalt-paved street, wide parkways, with semitropic palm shade trees. CITY PARK in center of tract. Splendid street car service, including "owl" cars; schools, stores, churches and over 200 modern homes.

PRE-WAR PRICES.
Lots as low as $1100; 5 per cent off for all cash, 2 per cent off for half cash.
Go to tract office, corner 54th and Brunswig sts. Moneta ave.-54th st. line passes by door. Phone 780837. Or phone for auto to show you the property.

R. D. LIST,
1021 CENTRAL BLDG.
Fifth and Main sts. Phone 61393.

FOR SALE—
VAN NUYS DISTRICT.
POULTRY AND FRUIT RANCH.
About 2½ Acres.
Boulevard frontage, abundance of water. Apricot, peach, pear orchard in full bearing. 8-room modern bungalow, tiled and electricity. 8 poultry houses and corrals. Brooder-house, garage, storage house. 2000 chickens. This is the best buy in the San Fernando Valley. $14,750, including poultry. Owner will sacrifice, as his personal business requires all of his attention. See Mr. Reynolds, with JANSS INVESTMENT CO., 604 Metropolitan Bldg. Phone 10345.

FOR SALE—
RAMPART BLVD.
Between 3rd and 6th sts., is highly restricted.
FLAT AND APARTMENT PROPERTY
in Los Angeles.
Wide paved street, near lines. Only 10 minutes from 7th and Broadway, in the path of the greatest development.
Prices:
60x206, facing two streets, Only $9000.
60x145, low as $6000.
Reasonable Terms.
These values cannot be equaled.
GEO. W. DICKINSON & SON,
1020 Marsh-Strong Bldg. Phone 13888.

FOR SALE—
LOTS. LOTS. LOTS.
Come out to 96th and Vermont ave. and see what is doing, 60 new bungalows in the next 10 weeks. BUY A LOT NOW, BUILD WHEN YOU ARE READY. Don't miss this.
LARGE LOTS 37x150, $750, ON YOUR OWN TERMS. ALL IMPROVEMENTS PUT IN AND PAID FOR. STREET WORK, SIDEWALK AND CURBS, WATER, LIGHT AND GAS. Close to school and churches. On 5c car line by book. COME OUT TODAY.
GEO. H. PECK & CO., OWNERS.

FOR SALE—
BEST BUYS IN HOLLYWOOD.
LOTS—BIG LOTS.
Near State University, close to 6th car line. Choice of several big lots for $2150. Fine bungalow court site, 80x185, only $4200. One lot 80x140, with 7-room house, $1150. One big corner lot, 75 ft. frontage, very cheap. Easy terms. All on improved streets, sidewalks, stone curbs and gas. Great building activity here. See CARL COFFMAN REALTY CO., 6540 Melrose ave., near end Heliotrope Drive car line.

FOR SALE—
$10 DOWN. $10 MONTH.
BEAUTIFUL BIG BUILDING LOTS,
PEN MAR PARK.
BUILD TEMPORARY HOMES. SAVE RENT.
SIDEWALKS, WATER, GAS AND ELECTRICITY, ALL FREE.
Take Watts local car to Florence ave. Property on Compton ave. just south of Florence ave. Or drive south on Compton ave. to tract office, corner Elmwood ave. Watch for sign. Agent on tract. DOLAN, 12196. Main 758.

FOR SALE—
HIGH LOTS
in Highland Park, near Franklin High School, stores and 5c car. Terms.
$650
Includes sidewalks, water, gas and electricity. An absolute bargain. Easy terms.
GEO. W. DICKINSON & SON,
Phone 13888. 1020 Marsh-Strong Bldg.

FOR SALE—Desirable close in corner lot on Sunset Blvd., 150x185 ft., unrestricted, choice location for apartments, in Westlake district. Must be sold. Phone 74312 or call at 4151 W. Pico.

FOR SALE—$5600; 50x133, FRANCIS AVE., IN WESTMORELAND. CHEAPEST FLAT SITE IN CITY. PICO 2406. KAISER, BAIG-SHAWE.

FOR SALE—$600 gives you clear deed to lot on Vermont ave. Must be sold at once. Address G, box 195, TIMES OFFICE.

FOR SALE—$5250; 85x185, HOOVER AND 31ST., CORNER, VERY SUITABLE FOR 3-FLAT BUILDING, OR STORES. PICO 2406. KAISER, BAIG-SHAWE.

FOR SALE — BEAUTIFUL HOLLYWOOD HOMESITE WITH PALM DRIVE, ROMAN STAIRS, ADJOINING MOCK CASTLE. SAM FRANCIS, FRANKLIN AND ARGYLE. 27697.

FOR SALE—WONDERFUL CHANCE. Fine investment, close in, corner 100x180, Pine hotel-apartment site. For particulars call MR. LAMY, 533 Marsh-Strong Bldg. 65226.

FOR SALE—Residence lots on West Ave. 64, cheap. On car line and every city convenience. A. S. SPAULDING, Marine Bank Bldg., Long Beach.

FOR SALE—
50-ft. lot, West Adams near Ninth ave. Easy terms.
WEST 7208.

FOR SALE—BIG BEAR ON VERNON NEAR VERMONT. 50x142 TO 15-FT. ALLEY. ONLY $1900. 4370 S. VERMONT. 269151.

FOR SALE—Buy your lot in Centerfield square, and it will finance your house. MR. BLUE, 1909 West 54th st.

FOR SALE — SANTA MONICA BOULEVARD. 50 feet for $2750. $500 cash, balance easy terms. Near Vermont ave. PHONE 850949.

FOR SALE—Speculators, 2nd st. tunnel is pushing and will cross our property. Will build house; only $5000. A buy. SCOTT, 12341.

FOR SALE—Big lots, 54, 55x126. Cost me $500. Will take $375 as I must have money. Fast front and graded. Owner, 1654 Cassil pl., Hollywood.

FOR SALE—Westlake bargain, 50x184; unrestricted; 1-4 cash. 2373 S. UNION.

FOR SALE OR TRADE—2 lots, 1829 SAN PEDRO ST. south 3941-W.

FOR SALE—Quick, Crown Hill sacrifice, 112x150, improved corner, $6400.

FOR SALE—Unrestricted corner near Wash. $2800. LUNDEEN, 3604 W. Washington.

## APARTMENT, FLAT Property.
For Sale and Exchange.

FOR SALE—Or Exchange, 6-family flat, 5 rooms each. Beautiful white plaster, $6500, block from Wellington ave., North Wilshire district. Strictly modern. Showing a good income and rented reasonable. Will take residence or duplex in exchange as part. Call Mr. Cox, with
BANK OF BROOKS, REALTOR,
244 SO. WESTERN AVE. 5076832.

FOR EXCHANGE—$75,000, Bungalow Court. Income $6000, will consider trade. MR. TAYLOR, 2401 Delta Bldg. 14663.

FOR SALE—30-room apartment-house, furnished. At a bargain. 1700 GRIFFITH AVE.

## BUSINESS Property for Sale.

FOR SALE—
Large piece of downtown business property, showing annual income of $18,000 at low rentals. Will sell at $140,000 and take $50,000 or more in good vacant lots. A $7000 mortgage at 6 per cent can remain 10 years. Call MR. HILDESHEIM. 667203.

FOR SALE—318 E. Spring 40x188. $280 600, 2-story brick, 557 30-50 ft. Hope. 60x165, $75,000. 722-726 S. Figueroa, 100x165, 524 E. Ninth st., 52x141, $52,000. C. R. RANSOM and Judge Owen Tex, 6075.

FOR SALE—STORE BUILDING.
On North Broadway. Fine location. Owner leaving city. A real bargain, $2000 will handle. Phone ANGELUS 6907.

FOR SALE—Confectionery store, 3-year lease, rent $20. Price $480. $500 COMPTON AVE. Take Watts car, get off at Graham station.

FOR SALE—WATCH WEST 9TH STREET.
1045 WEST 9TH. $16,000—$4000 CASH.
A. H. BARRY, 323 UNION OIL. MAIN 1175.

## INDUSTRIAL PROPERTY—
For Sale and Exchange.

FOR SALE—165x168, S.W. corner Alhambra and Griffin, on S. P. track, partly improved, with 2-story brick edge-stor, 50x90, and one-story galvanized iron, 54x105. Reasonable price and easy terms. Or will sell the improved or the vacant half. T. s. TOMKINS, owner, 219 Chamber of Commerce Bldg., Pasadena, or see your own agent.

FOR SALE—Corner lot, cheap. Fine for factory or industrial, ½ block from Washington, near Vermont. 4 cars. Owner, 1654 Cassil pl., Hollywood, or address GORHAM, 4016 Denker ave.

FOR SALE—OR LEASE—30,000 sq. ft. with 200 ft. of trackage, fronting on Washington and 16th. Factory building. Price right for quick sale. Moving to larger quarters. MADSEN IRON WORKS, Main 7171.

## INDUSTRIAL PROPERTY—
For Sale and Exchange.

FOR SALE—Best located industrial corner on San Pedro st. Street frontage by 145. Inquire WOLCOTT or WILTON, 2914 San Pedro st.

## INCOME Property for Sale.

FOR SALE—
$10,500—A double bungalow with one side furnished; also a 5-room bungalow in rear; it's a dandy. Magnolia near Washington st.
$11,500—A Westlake two-flat house, 5 rooms each side and one flat furnished. Income $150 per month.
$15,000—Four flats, four rooms each. Pico Heights; beautiful large rooms; no garage. Good income, corner and a large lot.
$30,000—One of the largest, nicest and best flats in Hollywood, north of the boulevard. Good income. Only
Call Mr. Watters, evenings, 21090.
HUBBARD-CHEKLOW-HOIT,
3691 Wilshire Blvd.
509691. $68033.

FOR SALE—
ATTRACTIVE INCOME.
TWO CLASSY DOUBLE BUNGALOWS,
RIGHT AT WESTERN AVE.
Very modern 4-unit court of 4 rooms each on choice corner in the center of activity and increasing values. This location assures a permanent and steady income, which will increase. Also a 14-room house, can be increased to 16 per cent or 18 per cent on price asked, $21,000. Call Mr. Monell, Wil. 2664; evenings, Holly 2304.
KELLS & GRANT,
Wilshire Blvd. at Western.

FOR SALE—
INCOME $490 MONTHLY.
ELEGANT STUCCO 4-FLAT BUILDING.
Choice income corner, four flats, beautifully finished in ivory, mahogany designs, choice shrubbery, lawns, 4 garages.
$32,500.
Completely furnished throughout, choice oversstuffed velour, mahogany, old ivory, velvet drapes, all brand new and elegant.
Must sell $14,000, or will trade for home better than 25 per cent on money invested. Will consider clear lots in trade.
J. M. CLOSE, owner.
66739. 716 Chas. C. Chapman Bldg. 12737.

FOR SALE—
APARTMENT PROPERTY.
Consisting of 12 three-room apts., 9 furnished. Lot 50x150, facing on two streets; all corner apts., private baths. Will take in $600 a month. Price $22,000. Property is clear; same owner for 10 years. Phone three houses are just being completed and will be ready for occupancy by Dec. 1st. If you act quickly, Reasonable price and easy terms. Call and see owner, W. C. GIBSON, 211 Consolidated Realty Building. PRICE $4500, terms if desired.

FOR SALE—Apartment-house Building. Seven rooms; apartments and six good stores. Will exchange for property in Washington st. near Western ave. 115-ft. by 95. Netting owner better than 8½ per cent. $50,000.
JOHN A. WOODWARD, JR., Excl. Agent.
61082. 317 Pacific Finance Bldg.

FOR SALE—
Apartment-house, located in Westlake-Wilshire district, consisting of 24 apartments, all completely furnished; choice of Mahogany Furnishings. Purchase price $125,000. Annual income $24,000. Will accept some exchange in good clear property. Address or see MR. HILDESHEIM, 3310 West 6th st. 667203.

FOR SALE—
SEE THIS BARGAIN.
Double bungalow court, each, 5 rooms, bath, hardwood floors, 2 bedrooms, built-in bed, dressing-room, Southwest. Close in. Worth $4500. $3500, terms.
5509 S. FIGUEROA. 288084.

FOR SALE—
ABOVE HOLLYWOOD BLVD.
9-unit court. Beautiful grounds. 110x163. Five garages. Price $49,000.
Mr. Landowner: 5278?.
R. CLARKE COMER, 6522 Holly Blvd.

FOR SALE—$22,000; Kenwood ave. near W. Adams, nicely situated, four 5-room flat building; income $2400; must be sold. Owner wants small cash payment will handle. Call Pico 2597, evenings, 50406.

FOR SALE—14-room, 2-story flat building; on W. Second st., at entrance of the $1,000,000 Lucas district; $12,000; building worth $7500; all for $13,500. Sacrifice to close an estate. GEO. C. PECKHAM, 1101 Hibernian Bldg. Phone 62302.

FOR SALE—Fine income flat property, by owner, near on market before, lower half rents at $133.50, owner occupies upper half; business compels sacrifice. $11,500, including furniture. 1736 KANE ST. 858128.

FOR SALE—
Bungalow court showing 30 per cent net on money invested. If you are interested in income property, will ask you to investigate. Call MR. HILDESHEIM, 667203.

FOR SALE—Clear, 5-flat building, furnished, on Century Park, Venice, near new Sunset Pier; $15,000, or will exchange for Los Angeles income. C. MALLARD, 2215 Ocean Front, Ven ice.

FOR SALE—New Spanish and old English stucco apartment flats, tile bath and sink; Murphy beds and bedrooms, prices and terms right; see builder. 4854 MELROSE AVE. Holly 971.

FOR SALE—8-story brick building, 75x135 ft., 20 per cent, by lease, owner's investment. Income can be doubled. Price $27,500 5534977.

FOR SALE—New Business Income property. Nets 12 per cent. $5000 required. Guaranteed rentals. 501 AMERICAN BANK BLDG. Home 24119.

FOR SALE—By owner, strictly high

## WANTED—REAL ESTATE.

### Income Property.

WANTED—Income property; will pay cash; must be cheap for cash. [illegible]

WANTED—Flat or duplex; will pay cash; must be cheap for cash. [illegible]

WANTED—Flat or duplex; will pay cash; must be cheap for cash. [illegible]

### Country and Ranch Property.

WANTED—2 to 5-acre chicken ranch; from owner. Price, terms. [illegible]

WANTED—Ranch; must be cheap for cash. [illegible]

T. M. MILLER CO., Inc.

WANTED—Ranch; must be cheap for cash. [illegible]

WANTED—Ranch; must be cheap for cash. [illegible]

WANTED—CLEAR LOT OR ACREAGE; WILL EXCHANGE ONLY FOR INCOME PROPERTY. [illegible]

W. W. MAGEE, 600 Security Bldg.

## REAL ESTATE—For Sale

### Miscellaneous.

FOR EXCHANGE—2 6-room modern bungalows; 1 has fireplace; 1 has built-in [illegible]

FOR EXCHANGE—[illegible]

FOR EXCHANGE—[illegible]

FOR EXCHANGE—[

## WHAT'S DOING TODAY.

Elks' Convention.
Eighth biennial convention of Gamma Rho Kappa Fraternity; Re-adjustment rooms of Victory Post, American Legion, 327½ South Hill street.
Gov. Stephens speaks at mass meeting of women at Friday Morning clubhouse, afternoon, under auspices of Women's Legislative Council of California.
Miss Anna Walsh of Ireland speaks tonight at Knights of Columbus auditorium on the Irish problem.
Vaudeville tea at Ambassador, 2:30 p.m., by Assistance League, for benefit of Children's Hospital. Motion picture stars to contribute to program.
Architects' exhibit, salon of the City of Paris, Ambassador.
Free band concert, 8 p.m., on Loyola College campus, by Guadalupe Boys' Band of Santa Barbara.
Illinois State Society of Southern California picnic, Bixby Park. Morning clubhouse, 9:45 Windy Figueroa street. Program and dancing.
Fellowship Circle, No. 24, Ladies of the Grand Army of the Republic, 1316 South Figueroa street.
City Club, Chapman Building, Eighth street and Broadway, luncheon, noon; speaker, Glen Levin Swain, on "Los Angeles and Foreign Trade."
Commercial Board of Los Angeles, luncheon, noon, Patria's imperial hall, 311 South Broadway.
Edward Cudlip, luncheon, noon, at the Clark.
Art exhibition in gallery at Exposition Park.

AMUSEMENTS.

Alcazar—"The Golden Snare."
Auditorium—"The Sky Pilot."
Orpheum—Vaudeville.
Majestic—"Parlor, Bedroom and Bath."
Morosco—"Three Weeks Exact."
Hippodrome—"The Little Fraid Lady."
Superba—"Turpentine Trails."
Gray's Burlesque—"Are U an Eli," musical show.
Valley Broadway—"Scarred and Profane Love."
Clune's Broadway—"The March Hare."
Rialto—"White Man Unmarried." "High Hats."
Pantages—Vaudeville.
Pantages Broadway—"Notablewit."
Cressman's Kinema—"The Woman God Changed."
California—Series.
Miller's—"Penalty."
Hippodrome—"A Riding Romeo."
Burbank—"Sonny Brook."
El Camino Real—Pilgrimage Play.
Mason—"The Firefly," comedy opera.
Hollywood—"One a Minute."
Vendome—Washington Park.

## THE CITY AND ENVIRONS.

### Free Band Concert.

A free band concert will be given at 8 p.m. today on Loyola College campus by the Guadalupe Boys' Band of Santa Barbara, brought to Los Angeles by the Elks. Take Vineyard car to 1801 West Sixteenth street to rear of Rosedale Cemetery, or West Pico car to Dewey street then walk one block south.

### ALIENS REGISTER.

**Work Under New Law Proceeding at Visalia.**

VISALIA, July 12.—Registration of aliens has been started in earnest in Tulare county under the new alien poll tax law of the State and excellent results are being reported. —In Visalia the work has been assigned to J. Frank Knox, who, thus far is the only registration deputy at work in this city. Mr. Knox reports very little complaint, especially among the Greeks and the Italians. However, the official says, many of the aliens seem to feel that the registration is optional, but he states that the law is not optional but compulsory. It is presumed that if an alien wishes to assume that the matter is optional with him he may run afoul of the law and not only have to pay the poll tax of $10 per year, but a heavy fine and perhaps a jail sentence. It is presumed that the registration will be completed by July 31.

### ILLINOIS PICNIC.

PORTERVILLE, July 12.—Many Porterville citizens, who are former residents of the State of Illinois, are making preparations to attend the Illinois picnic, which will be held in Bixby Park, one block from the ocean at Long Beach on July 23.

—In keeping with the regular custom the picnic ground will be marked off by counties similar to the map of the State of Illinois. The Illinois Society of Southern California has provided an exceptional program and all who attend will be fittingly entertained. All natives of Illinois are cordially invited to be present.

### HARVESTER BURNS.

TERRA BELLA, July 12.—Fire caused by spontaneous combustion resulting from the mixing of smut and Sonora dust destroyed the E. S. Hegel harvester at work on the Meade-Newby ranch just north of Deer Creek, as well as about one acre of wheat. It was the second season for the harvester, a model of a well-known make, and no insurance was carried. Loss will be about $2000. A small tractor used to draw the harvester was unhitched and saved. Neighbors assisted in checking the fire in the grain.


### BUSINESS BREVITIES.
[Advertising.]

Weaver Roof Manufacturing Company, Sylvester L. Weaver, president, 235-241 East Second street, Broadway 784. Ask your dealer for Weaver roofings, water-proof papers and paints.

Visitors welcome to classes, 11 and 4, Wed., L. A. School of Lip-Reading for Deafened, Miss Clark of New York in charge, 603 Story Bldg.

The Times Branch Office, 619 S. Spring street. Advertisements and subscriptions taken. Telephone Pico 700, 10891.

Nulife corsets arrived; wonderful new line at Dunn Trafton's, 612 Grand ave.

Dr. Renwick. Modern methods. 333 West 2nd.

C. D. Breese, Atty., Las Vegas, Nev.


### THE TIMES CIRCULATION FOR JUNE, 1921.

STATE OF CALIFORNIA, COUNTY OF LOS ANGELES, ss.:
Harry Chandler, Manager of the Los Angeles Times, being duly sworn, declares upon his oath that the daily and Sunday issue of said paper and the daily circulation of said newspaper for the month of June, 1921:

JUNE, 1921.

| | |
|---|---|
| June 1 | 91,483 |
| June 2 | 91,858 |
| June 3 | 95,130 |
| June 4 | 96,023 |
| June 5 (Sunday) | 143,420 |
| June 6 | 88,296 |
| June 7 | 94,319 |
| June 8 | 160,156 |
| June 9 | 93,210 |
| June 10 | 92,792 |
| June 11 | 90,908 |
| June 12 (Sunday) | 157,200 |
| June 13 | 94,796 |
| June 14 | 92,144 |
| June 15 | 92,241 |
| June 16 | 91,788 |
| June 17 | 91,526 |
| June 18 | 90,626 |
| June 19 (Sunday) | 153,406 |
| June 20 | 98,419 |
| June 21 | 91,747 |
| June 22 | 91,872 |
| June 23 | 91,876 |
| June 24 | 91,548 |
| June 25 | 90,906 |
| June 26 (Sunday) | 150,906 |
| June 27 | 92,824 |
| June 28 | 90,453 |
| June 29 | 91,606 |
| June 30 | 91,779 |

Average for every day of June, 1921.... 100,733
Sunday-only average for June, 1921.... 151,240
Average every-day gain over June, 1920.. 14,141
Sunday-only gain over June, 1920..... 20,064

HARRY CHANDLER,
General Manager, The Times.

Subscribed and sworn to before me this 6th day of July, 1921.

[Seal] T. L. CHAPIN,
Notary Public in and for the County of Los Angeles, State of California.

## WORKER MEETS AWFUL DEATH.

*Oil Driller Falls Into Fly Wheel of Engine.*

*Hot Rays of Sun Ignite Tank of Gasoline.*

*Fresno to Build Municipal Swimming Pool.*

FRESNO, July 12.—William B. Ingram, an employee of the Shell Oil Company at Coalinga, Fresno county, was ground to death when he is believed to have fallen into the fly wheel of a gas engine operating on the lease. Ingram was a pumper and had just gone on shift. He is believed to have lost his bananance and slid into the wheel.

According to those who found his body some time after, it had been mangled beyond recognition. The accident was noted when it was seen that the well upon which Ingram was working had stopped pumping. Investigation showed that the fly wheel had been clogged by a mass of mangled flesh.

In order to remove the body from the fly wheel, it was necessary to dismount the engine and more than an hour was consumed by oil workers in getting the body from its position.

He is survived by his wife and two sons.

"GAS" EXPLOSION.

An explosion of a gasoline tank believed to have been caused by the intense heat of the sun's rays, on a ranch near Del Rey, caused serious injury to Mike Metzler, while his son Peter suffered from burns which may prove fatal. Metzler was engaged in filling the gas tank at a pumping station when the container exploded. The engine was not running at the time, it is said, and there were no wiring connections which might ignite the gasoline. Metzler was struck by flying timbers, inflicting a severe gash on his head. His son was badly burned and another boy who was standing near by was burned about the face.

CITY SWIMMING POOL.

With the announcement that there is sufficient money remaining out of last year's budget for the purpose, Charles Dillon, city finance commissioner, yesterday outlined plans for the construction of a municipal swimming pool at Roeding Park. Dillon said that he would bring the matter before the meeting of the City Commission to be held Thursday. According to Dillon the swimming pool as planned will cost about $20,000.

REBUILD PLANT.

The plant of the Setchel Company at Sanger which was totally destroyed by fire will be rebuilt immediately in order to handle fruit this season. The Sanger Fruit Growers' plant which was also destroyed, will be rebuilt also, it is believed. The ruins were still smouldering yesterday.

RIGID ECONOMY.

On the basis of estimates submitted by department heads the Fresno county budget for the coming year will be increased largely through the operation of the county government bills passed at the session of the Legislature allowing increases of salaries, according to Fresno county officials.

While the figures for the entire budget have not been compiled, it is believed that an increase of between $75,000 and $100,000 will be seen. Rigid economy outside the salary increases allowed, is seen in the figures submitted, the heads of departments say.

## HUNDREDS VISIT NATIONAL PARK.

**GREATEST CROWDS IN HISTORY SPEND VACATION IN GIANT FOREST.**

GIANT FOREST, July 12.—In Giant Forest camping facilities have been provided for many thousands more than have ever visited the park at one time in other years. Big camps are now established at Sunset Rock, Wolverton, Marble Fork, as well as the forest proper, and camps are well filled even now, although there is ample room. The camping ground at the lower Marble Fork bridge is also well filled, especially by those who like to fish, or to get away from the larger camps. Fishing is good up and down Marble Fork if one moves up or down stream a mile or two before trying to get any "big ones."

It has been necessary recently to call attention of some visitors to the regulations concerning the pickings of ferns yucca in the forest. Instead of hailing such offenders before Judge Fry, judge advocate of the parks, Ranger Magley and his wife at the checking station, invited the offenders to plant the ferns back of their cabin and then escorted the boys to the hillside and let them replant the yucca. In most instances these violations were the result of ignorance of park rulings and not a desire for vandalism.

## WOMAN'S CLUB STAGES MUNICIPAL DANCES.

TULARE, July 12.—Municipal dances in the city of Tulare during the summer will be conducted by the Women's Club, an offer made by them to this effect having just been accepted by the Tulare Board of Trade. Formerly these functions have been conducted by the Board of Trade and a sum of $500 had been set from the budget to finance them, but now the Women's Club will endeavor to make the entertainments self-supporting by conducting them as "jitney dances."

Objection has been raised to the conducting of street dances, business men and the fire department particularly objecting to this form of amusement, and it is expected that the pavilion will be used for them.

The woman promise good music, with latest popular selections and proper chaperonage for the affairs.

**Distribution of British Army.**

The approximate numbers and distribution of the British Army throughout the world in December, 1920, as noted in the Army and Navy Gazette of London, were as follows: Home, 153,000; Rhine, 13,100; Dazing (troops en route to United Kingdom,) 1000; Egypt, Palestine, Black Sea, Mesopotamia, and Northwest Persia, 43,400; Colonies, 9600; France and Flanders, 3400; India and Aden, 64,000; miscellaneous, 7500; total 295,000.—[Army and Navy Journal.


Myer Siegel & Co.
443-445-447 Broadway
Neckwear Special
$5.95
Filet Lace Trimmed Quimpes!
Myer Siegel & Co.

Teeth as Low as $5.00—Best Set $7
Tooth Powder, 10c
EXTREMELY LOW PRICES
X-RAY PRICES
EXAMINATION FREE—PHONE 61000
Suite Third Floor 535 S. Broadway

THE BLIND MAN
Established 1891

ISKO
Electric Refrigerating Machines Announcing
25%
PRICE REDUCTION
Applying to all Household Models On cash or terms.
The Automatic Refrigerating Machines. The Elimination of Ice Bills, Drainage Troubles, etc.
See Special Display at
J. W. Robinson Co.
Parmelee-Dohrmann Co.
or at
Los Angeles Isko Company
688 South Figueroa.
Phone 60525.

Your WATCH
Repaired no matter how badly broken, for $1.50
Am. Watches only.
Our Reason
Every watch we repair adds another satisfied customer to our list of thousands. Work guaranteed two years.
MAGNOLIA JEWELRY CO.
Elgin and Waltham WATCHES. Gold Filled Cases Our Price .... $10
619 S. Spring Street
Bring this Ad with you.

"UZA" FOR YOUR HAIR
"Uza" Hair Remedy positively removes dandruff, grows new hair, restores color and beauty to gray and faded hair. Ask your druggist. Always in stock at the OWL, SUN AND AMERICAN DRUG STORES, Los Angeles, Pasadena, Venice and Long Beach.

The trade believes in our products and we cannot afford to disappoint
Gibraltar and Cordova SODA FOUNTAINS
216 S. Los Angeles St. Main 8184.
Let us send you our catalog.
Weber Showcase & Fixture Co.

Cuticura Talcum
Fascinatingly Fragrant
Always Healthful
Sample free of Cuticura Laboratories, Dept. X, Malden, Mass. Everywhere 25c.

Windsor Square
Wilshire's
Highest Class — Lowest Priced Residence Property.
E. A. BOWAN & CO.
800 Title Insurance Bldg.

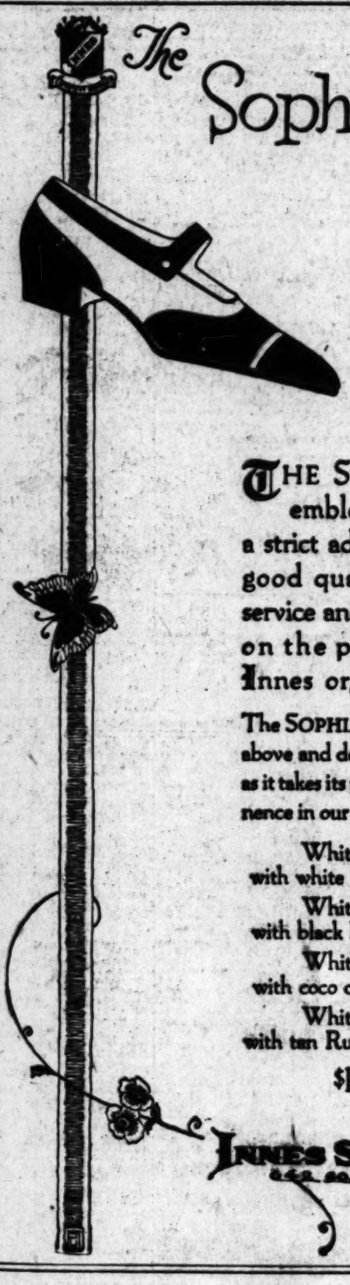
The Sophia
White linen one-strap pump for beach and sports
THE SOPHIA is emblematical of a strict adherence to good quality, good service and fair prices on the part of the Innes organization
The SOPHIA is illustrated above and described below as it takes its place of prominence in our stock
White linen with white kid trimming
White linen with black kid trimming
White linen with coco calf trimming
White linen with tan Russia trimming
$10
INNES SHOE CO.
342 SO. BROADWAY

Have you seen the
EVER-READY
Automatic Water Heater
It's the Sensation of the Age
Heats enough water for a bath at a cost of
ONE HALF CENT
Advantages
Installation cost reduced to a minimum.
No large gas mains.
No large gas meters.
No large gas bills.
No large Gas Bills.
No copper coils to lime up.
Simplicity.
Compactness.
Impossible to overheat.
Cost of Operation
ONLY ONE SMALL ONE-PIECE BURNER instead of a nest of large ones, yet produces as much or more hot water, tells the whole story to a thoughtful buyer.
Phone or write for prices and estimates.
Come in and see it work.
Ever-Ready Heater Co.
1065 S. Broadway, Cor. 11th
Phone 64403
AGENCIES:
Long Beach, 116 American Ave.
Pasadena, 85 E. Union.
Gardena, 894 162th St.
Inglewood, 131 Market St.
Venice, 28 Lovelel Ave.
Santa Monica, 1324 State St.
San Diego, 937 C St., 618 G St.
Ocean Park, 490 W. 4th St.
Whittier Hard. Co., Whittier, Cal.

THE VAPORTORIUM

Dry Medicated Vapors
Direct Application
Treating the disease at its source is far more effective. That's why VAPORTOR is bringing health to scores of afflicted.
We Specialize In Treating the After-Effects of
Influenza and Pneumonia
ALSO
Tuberculosis, Bronchitis Catarrh, Chronic Colds And Gassed Cases
Send for booklet
Phone 15856
321 W. Third Street
Rooms 217-225
Formerly 100 S. Hoover St.

A Snappy Sandwich!
Take thin cut slices of bread and spread first with mustard and then with Bluhill,
Bluhill Green Chile Cheese


## THE WEATHER
(Official Report.)

LOCAL OFFICE, U. S. WEATHER BUREAU, Los Angeles, July 12.—[Reported by H. R. Hosey, Meteorologist.] At 5 o'clock a.m. the barometer registered 29.91; at 5 p.m., 29.86. Thermometer for the corresponding hours showed 61 deg and 73 deg. Relative humidity, 5 a.m., 100 per cent; 5 p.m., 69 per cent. Wind, 5 a.m., south, velocity 3 miles; 5 p.m., southwest, velocity 6 miles.

WEATHER CONDITIONS.—Widely scattered local showers occurred yesterday on the North Atlantic coast and in Oklahoma and Texas, but fair weather has prevailed generally in other portions of the country. In Southern California fair weather with moderate temperatures was experienced Tuesday. It was clear at most points, except near the coast, where mapping fog or clouds were reported. Fair weather will continue in this vicinity today, with fog or clouds this morning.

SUN, MOON AND TIDES.—Los Angeles, July 13, sun rises 4:51 a.m.; sets 7:06 p.m. Moon rises 1:37 p.m.; sets 0:37 a.m. July 14. Los Angeles Harbor, July 13, high tides, 4:28 a.m. and 4:44 p.m.; low tide, 10:09 a.m.

ORCHARD REPORTS.—Minimum and maximum temperatures from the orchards, reported yesterday to the Los Angeles office of the U. S. Weather Bureau, were as follows:

| Station— | Max. | Min. |
|---|---|---|
| Pasadena | 90 | 60 |
| Pomona | 92 | 60 |
| Redlands | 97 | 62 |
| Riverside | 97 | 61 |
| Santa Barbara | 78 | 54 |
| San Bernardino | 99 | 61 |
| Whittier | 90 | 60 |
| Mt. Wilson | 66 | 48 |
| Los Angeles Harbor | 70 | 62 |
| Newport Harbor | 75 | 65 |

LOCAL FORECAST.

For Los Angeles and vicinity: Fair Wednesday, except cloudy or foggy near coast in morning; moderate westerly winds.

STATE FORECAST.

SAN FRANCISCO, July 12.—Weather forecast: San Francisco, Oakland and vicinity: Wednesday fair, except cloudy or foggy in the morning; moderate westerly winds.
Sacramento Valley: Wednesday fair; gentle southerly winds.
Santa Clara Valley: Wednesday fair, except cloudy in the morning; gentle northwesterly winds.
San Joaquin Valley: Wednesday fair; gentle northwesterly winds.
Southern California: Wednesday fair, except cloudy or foggy in the morning near the coast; moderate northwesterly winds.

ARIZONA FORECAST.

WASHINGTON, July 12.—Forecast for Arizona: Wednesday, light local showers, except fair in extreme southeast portion; Thursday partly cloudy; not much change in temperature.

COLORADO RIVER.

YUMA (Ariz.) July 12. — [Exclusive Dispatch from the U. S. Reclamation Service.] Gauge height Colorado River, 19.5 feet.

TEMPERATURES.

| | Max. | Min. | | Max. | Min. |
|---|---|---|---|---|---|
| Abilene | 92 | 72 | Oklahoma | 98 | 70 |
| Boise | 92 | 58 | Phoenix | 100 | 82 |
| Boston | 74 | 62 | Pittsburg | 76 | 62 |
| Buffalo | 84 | 74 | Portland, Or. | 76 | 52 |
| Chicago | 88 | 70 | Rapid City | 94 | 62 |
| Denver | 92 | 72 | Red Bluff | 102 | 62 |
| Des Moines | 92 | 72 | Roseburg | 94 | 48 |
| Dodge City | 94 | 68 | Roswell | 95 | 62 |
| Eureka | 68 | 52 | St. Louis | 92 | 80 |
| Flagstaff | 78 | 50 | Minneapolis | | |
| Fresno | 102 | 62 | St. Paul | 90 | 74 |
| Galveston | 92 | 76 | Sacramento | 98 | 54 |
| Havre | 78 | 60 | Salt Lake City | 94 | 68 |
| Helena | 82 | 58 | San Diego | 74 | 66 |
| Huron | 94 | 66 | San Francisco | 68 | 54 |
| Independence | 94 | 64 | S. Luis Obispo | 76 | 52 |
| Kamloops | 88 | 50 | Seattle | 70 | 50 |
| Kansas City | 92 | 70 | Spokane | 82 | 52 |
| Knoxville | 90 | 68 | Tampa | 92 | 74 |
| Los Angeles | 82 | 62 | Tonopah | 88 | 64 |
| Marshfield | 70 | 52 | Tucson | 94 | 74 |
| Modena | 90 | 52 | Washington | 84 | 70 |
| Needles | 102 | 82 | Winnemucca | 92 | 60 |
| New Orleans | 92 | 74 | Winnipeg | 74 | 52 |
| New York | 80 | 68 | Yuma | 104 | 82 |
| North Head | 60 | 54 | | | |

## VITAL RECORD.

### MARRIAGE LICENSES.

The following marriage licenses were issued yesterday. Name and age given.

ABBERTSON—BAIN, Robert J. Asbury, 28; Anthonia Thomas, 25.
BALCH—CRAFER, William G. Balch, 21; Lena A. Schafer, 21.
BEUTKE—BILLINGSLEY, Fredrick O. Beutke, 33; Olive G. Billingsley, 22.
BRECKENRIDGE—KNUTS, Robert H. Breckenridge, 31; Ethel Kranis, 28.
CASTRO—GUIJADA, Edward Castro, 38; Lizzie Guijada, 30.
CRABTREE—BUCHER, Cleo O. Crabtree, 21; Mildred E. Bucher, 18.
CREBORE—McKINNON, Arthur R. Creebore, 31; Monica I. McKinnon, 27.
CZARLINSKY—WILEY, Dora Czarlinsky, 27; Irene E. Wiley, 21.
DE CONNIE—WALLS, Charlie De Connie, 45; Sarah Walls, 40.
DEVINE — HILL, Paul H. Devine, 25; Helen B. Hill, 28.
GILBERT—SCHEID, John C. Gilbert, 41; Celia Scheid, 32.
GILMER—HOOVER, Henry H. Gilmer, 34; Helen M. Hoover, 30.
GOUSHAW—MUIRHEAD, Joseph F. Goushaw, 32; Elizabeth R. Muirhead, 32.
GREEN—RINGE, James A. Green, 21; Mary F. Ringe, 19.
HARRINGTON — REDDEN, Frank C. Harrington, 29; Vivian R. Redden, 21.
HERNANDEZ — MUNOZ, Tomas Hernandez, 37; Felipeta Munoz, 30.
JURSAK—HAMMER, Thomas J. Jursak, 25; Dorothea R. Hammer, 19.
KUNZ—PALMER, Herbert L. Kunz, 26; Edith I. Palmer, 28.
LEGANICK—TAPNER, John Leganick, 35; Nellie Tapner, 42.
MATTEUCCI—NEWMAN, Henry Matteucci, 28; Evelyn F. Newman, 28.
MORRIS—FOWLER, William W. Morris, 34; Belle Fowler, 42.
MORRISEY—SCHULTZ, Walter H. Morrisey, 27; Edith E. Schultz, 20.
NORIEGA—GARCIA, Frank L. Noriega, 20; Nellie Garcia, 17.
OROSCO—RUIZ, Ventura Orosco, 24; Simona Ruiz, 23.
REYNOLDS—BROWN, Harry Reynolds, 41; Amy Brown, 36.
ROBSON—BURNS, Earvin A. Robson, 23; Sophronia Burns, 23.
RONEY—COUDEN, Charles K. Roney, 38; Cora I. Couden, 36.
SAVORY—McFARLANE, Vincent Savory, 25; Winifred G. McFarlane, 20.
SHANNON — MURRAY, George W. Shannon, 22; Nell R. Murray, 20.

DR. LAURIN DID IT
I CAN EXTRACT, FILL AND RESTORE YOUR TEETH TO NORMAL CONDITION WITHOUT HURTING YOU! LET ME PROVE IT.
SPECIAL NOTICE
TO PUBLIC SPEAKERS, DRAMATIC ARTISTS, MINISTERS, PRIESTS AND OTHERS:
YOU WILL APPRECIATE MY DENTAL WORK AS TO COMFORT, APPEARANCE, HYGIENE, ETC.
MY PRICES ARE THE LOWEST
Bridge Work as low as ..... $5.00
Porcelain Crowns ..... 5.00
Silver and Porcelain Fillings ..... 1.00
Cleaning ..... 1.00
Extractions ..... 1.00
Plates, Rubber, Aluminum, Gold .....
EXTRACTIONS FREE WHEN OTHER WORK IS DONE. ALL MY WORK IS ABSOLUTELY GUARANTEED. MAKE YOUR APPOINTMENT TODAY.
OFFICE HOURS, 9 A.M. UNTIL 6 P.M.
DR. H. LAURIN
SURGEON DENTIST
199-201 BROADWAY CENTRAL BLDG., 424 SOUTH BROADWAY.
TELEPHONE 16917.
FREE X-RAY DIAGNOSTICIAN.

ONE PRICE ONLY
BRIDGEWORK (best) $5
INCLUDING YOUR CHOICE OF ANY MATERIAL WITH 22K GOLD CROWNS, PORCELAIN, REMOVABLE FACINGS, INLAY, CROWN OR POST ATTACHMENTS, REMOVABLE OR FIXED.
THE VERY BEST THAT CAN BE MADE AT ANY PRICE.
Guaranteed to Wear Your Lifetime.
I CURE PYORRHEA $2
TREATMENT, PER TOOTH ..... NO OTHER CHARGES
Hundreds of Satisfied Patients Will Testify to My (15 Years) Success as a PYORRHEA SPECIALIST
I Can Save Your Teeth When Other Dentists Would Extract Them!
Consultation and Expert Diagnosis FREE!
X-RAY PRICES
Single exposure ..... $1.00
Additional exposures (each) ..... 75c
Ten exposures ..... $5.00
Complete set (12) ..... $6.00
Perfect Pictures Guaranteed
DR. BAKER EXAMINATIONS FREE
Room 201-2, 326 S. Broadway.
Hours, 8:30 to 6. Phone 17911.

### MARRIAGE LICENSES.

The following marriage licenses were issued yesterday. Name and age given.

SMALL—LAMON, David G. Small, 33; Josephine R. Lamon, 28.
STICKNEY — ARNOLD, Alfred W. Stickney, 24; Harriet Arnold, 23.
TABAR—RODRIGUEZ, Vicente Tabar, 35; Balbina Rodriguez, 43.
TAPPAN—RICE, David S. Tappan, Jr., 20; Marie Rice, 24.
THORPE—CROCKER, Joseph Thorpe, 60; Harriet Crocker, 58.
VARTANIAN — KESHARIAN, Vago Vartanian, 28; Keith Kesharian, 18.
VENER—COPELAN, Abe I. Vener, 37; Sylvia P. Copelan, 25.
VOLZ — ROBINSON, Frank P. Volz, 27; Stella B. Robinson, 20.
YUKOTE—POOLE, Peter M. Yukote, 33; Sylvia A. Poole, 28.
WEALEY—NORDSTROM, Barney W. Wealey, 22; Stella C. Nordstrom, 22.
WHEELER — BABCOCK, Stanley D. Wheeler, 19; Florence M. Babcock, 17.
WICKER—TOMPKINS, James K. Wicker, 27; Grace E. Tompkins, 18.

### BIRTHS.

Names, sex, place and date of birth.

BAIRD, Mr. and Mrs. William, Daughter, 979 East Pollard street, July 12.
BASSETT, Mr. and Mrs. George, Boy, County Hospital, July 8.
BATLINE, Mr. and Mrs. Edward, Boy, Pacific Hospital, July 9.
BENENATI, Mr. and Mrs. John, Boy, Waldstar Maternity Home, July 6.
BEWS, Mr. and Mrs. Leonard, Boy, White Memorial Hospital, July 8.
BIRENTHAL, Mr. and Mrs. Allen, Daughter, Good Samaritan Hospital, July 8.
BLACK, Mr. and Mrs. Taylor, Boy, 231 South Mariposa street, June 27.
BOTELER, Mr. and Mrs. Wade, Boy, 5012 South Wilton Place, July 8.
CARTER, Mr. and Mrs. Frank, Boy, White Memorial Hospital, July 7.
CHAVEZ, Mr. and Mrs. Julio, Daughter, 1319 Stanford avenue, July 8.
CORNELIUS, Mr. and Mrs. Trinidad, Daughter, 1140 Jackson street, July 7.
CORNETT, Mr. and Mrs. Charles, Daughter, 1178 Tamarind avenue, July 1.
DAVIDSON, Mr. and Mrs. Joseph, Daughters (twins.) Good Samaritan Hospital, July 5.
DERBY, Mr. and Mrs. John, Boy, 339 West Fortyseventh Place, July 10.
ELLIOT, Mr. and Mrs. Archibald, Boy, Los Angeles Harbor, July 8.
FREIA, Mr. and Mrs. Nicholas, Boy, Good Samaritan Hospital, July 7.
GILES, Mr. and Mrs. John, Boy, Private Home Hospital, July 10.
GLANTZ, Mr. and Mrs. Max, Daughter, Private Home Hospital, July 10.
GONCALAES, Mr. and Mrs. Manuel, Thursday, Daughter, White Memorial Hospital, July 8.
GRANT, Mr. and Mrs. William, Boy, 221 East Twelfth street, July 10.
GREER, Mr. and Mrs. Hulow, Daughter, County Hospital, July 8.
GUILLIAN, Mr. and Mrs. Fletcher, Boy, White Memorial Hospital, July 8.
GUZMAN, Mr. and Mrs. Herbert, Daughter, County Hospital, July 8.
HAM, Mr. and Mrs. Timothy, Daughters (twins.) 1060 North Hunt street, June 30.
HOWARD, Mr. and Mrs. John, Boy, Good Samaritan Hospital, July 8.
JACKSON, Mr. and Mrs. Samuel, Daughter, 2416 Kansas avenue, July 7.
JONES, Mr. and Mrs. Franklin, Boy, Methodist Hospital, July 6.
JONES, Mr. and Mrs. Walter, Daughter, Good Samaritan Hospital, July 6.
KUNTZ, Mr. and Mrs. Charlie, Daughter, County Hospital, July 7.
LAUNER, Mr. and Mrs. Richard, Boy, 6416 Kansas avenue, July 8.
LEMKE, Mr. and Mrs. Ferdinand, Boy, Pacific Hospital, July 9.
MARKWELL, Mr. and Mrs. Maria, Daughter, Pacific Hospital, July 10.
MEARON, Mr. and Mrs. Harry, Daughter, Methodist Hospital, July 8.
METHETTE, Mr. and Mrs. William, Boy, 1716 North Alexandria avenue, July 10.
MOORE, Mr. and Mrs. Douglas, Boy, 210 East Avenue 34, July 10.
PARSLEY, Mr. and Mrs. Robert, Daughter, 1024 North Hoover street, July 9.
PASSOW, Mr. and Mrs. Erwin, Daughter, County Hospital, July 10.
ROMERO, Mr. and Mrs. Frank, Boy, Methodist Hospital, July 10.
SHAMP, Mr. and Mrs. Earl, Boy, 1307½ North Workman street, July 7.
SPEAR, Mr. and Mrs. Howard, Daughter, 876 Sierra street, July 11.
TILLER, Mr. and Mrs. Clarence, Boy, 2017 Tarbert street, July 7.
THOMAS, Mr. and Mrs. Halcott, Boy, Methodist Hospital, July 9.
WHITEMAN, Mr. and Mrs. Harry, Boy, 610 South Bonnie Brae avenue, July 11.
WOLF, Mr. and Mrs. Maurice, Boy, Methodist Hospital, July 8.

### DIVORCE SUITS FILED.

ARMFIELD, Harry against Bobs H.
BENDER, Minnie Virginia against Harry B.
BRADLEY, Lulah against Marvin L.
BRYAN, John H. against Hilda.
BROWN, Theron against Tom Francis.
BURRICK, Llewellyn V. against Goldie L.
BUSTAMONTE, Ruth against Albert.
CAMPBELL, Julius M. against Bethel L.
DWYER, Cecil Rose against Helen Leslie.
HAPKINS, Fern Leona against Thomas.
HATCH, Mary F. against William H.
HAYES, Frank against Jessie.
HERBERT, Les Preston against George Treadwell.
HINES, Minnie E. against Clarence.
KUNHARDT, Domitila against Egon.
LANE, Rose M. against Ira W.
LEE, Blanche Rose against Everett Harry.
LOEBER, Irma Dee against William Charles.
LYONS, Bryon against Mabel.
MEACHAM, Louise against Roy.
MEGINNIS, Clyde against Marion B.
NUNEZ, Blanche against Edward.
PRINCE, Fannie Grace against Lott M.
ROLAND, Ruth against Henry R.
RONKOWSKI, Kate against Fred.
RUSSELL, Nettie May against James Madison.
SILL, Frank L. against Emma.
SLEEPER, Cheryl N. against Clarence B.
STAGGS, Dona D. against Fletcher D.
TRUTT, Edna against Joseph.
TUTHEY, Rowena A. against Roy E.

### DIVORCE DECREES GRANTED.

ANGLIN, Maria from Edward Andrew.
BRASHER, William E. from Rosannah C.
BRIGGS, John L. from Lelia.
BUTLER, Rhea from Chester A.
CHAMPION, Florence from Norman.
CRAIG, Della M. from Vincent S.
CURRIER, Raymond B. from Florence J.
DENNIS, Charles L. from Carolyn.
DURANT, Wilbur C. T. from Ida M.
FEW, Irene from Harry.
HENCKE, Frank from Thor.
HIGGINS, Beth from Maddie.
HUBE, Carrie May from Ewart C.
HUMPHREYS, Maude Lee from William Good.
McDERMOTT, Emma from Lawrence.
MILLER, Augusta Bertha from Jacob C.
MORGAN, Joseph A. from Emma M.
PALMER, Mete from George W.
PARRATT, Sydney Lloyd from Beatrice.
READ, Harry L. from Annie C.
RUMBLEY, Elsie R. from William M.
SOMMER, Rossetta from Lewis J.
SYMMONS, James E. from Maud Irene.
TURNER, Ethel A. from Percy M.
WEIDMAN, Morrison H. from Aldean A.

### NATURALIZATION PETITIONS.

Petitions for naturalization, with name, nationality, residence and date of coming to the United States given, were filed yesterday in the office of Charles N. Williams, clerk of the U. S. District Court, as follows:

William Sylvester, Canada, 1400 Lawrence street, March 2, 1909.
Julius K. Kobrick, Germany, 1282 Oxford street, Hawthorne, April 11, 1901.
Harold S. Bolin, Russia, 421½ Centennial street, December 12, 1904.
Frederick F. Meyer, Germany, 4015 Pacific avenue, San Pedro, December 2, 1892.
Mathew J. Juhl, Denmark, 1119 South Indiana street, May 27, 1905.
Harm Alfonsus, Holland, 1922 East First street, June 11, 1913.
John Murray, Canada, 471 Downey Road, December 9, 1912.
Peter F. Domscheitzwski, Germany, 229 East Second street August 14, 1889.
John F. Marshall, Australia, 939 West Eleventh street, September 3, 1900.
Antonio S. Maria, Spain, 128 North Saratoga street, December 14, 1901.
Alfred Woods, England, 923 East Edgewood Road, October 21 1914.
Neal W. Green, Russia, 252 East Forty-fifth street, May 15, 1906.
Fred W. Johnson, England, 5018 Carlton Way, December 15, 1903.
John M. Crum, England, 4819 Third avenue, April 3, 1883.
Ernest Cramer, Germany, 1062 Georgia street, March 15, 1902.
Frank Bondona, Italy, 2215 Enterprise street, March 7, 1903.
Fred Strickler, Hungary, 6847 Compton avenue, December 3, 1907.
Jean Casenave, France, Long Beach, January 25, 1906.

### OFFICIAL DEATH LIST.

| Name and place of death— | Age. | Date. |
|---|---|---|
| ALOI, Frank, Los Angeles | 70 | July 10 |
| BEECH, Benida, Los Angeles | 18 | July 11 |
| BERRY, Anna, Los Angeles | 67 | July 10 |
| BLANCETT, George, Los Angeles | 83 | July 10 |
| BLATT, Abraham, Los Angeles | 50 | July 11 |
| CAMPBELL, Charles, Los Angeles | 70 | July 13 |
| CARBIAN, Nicasc, Los Angeles | 45 | July 9 |
| CATLIN, William, Los Angeles | 50 | July 9 |
| CONRATE, Mary, Los Angeles | 67 | July 9 |
| CROCAN, Charles, Los Angeles | 60 | July 9 |
| CUTTEREZ, Sebastian, Los Angeles | 44 | July 9 |
| HERN, Lucy, Los Angeles | 74 | July 10 |
| JASINSKI, Stanley, Los Angeles | 26 | July 9 |
| LARSEN, Christian, Los Angeles | 68 | July 10 |
| LEIBER, Charles, Los Angeles | 58 | July 10 |
| MASAC, Harry, Los Angeles | 43 | July 9 |
| MORENO, Fred, Los Angeles | 21 | July 10 |
| RICHARDSON, Bertie, Los Angeles | 48 | July 9 |
| SCHMIDT, William, Los Angeles | 29 | July 9 |
| SEARING, Mary, Los Angeles | 58 | July 10 |
| SHARP, Mary, Los Angeles | 84 | July 9 |
| STEWARD, Frank, Los Angeles | 64 | July 9 |
| VANAREN, William, Los Angeles | 70 | July 11 |
| WARD, Kate, Los Angeles | 70 | July 10 |
| WATCHORN, Emory, Los Angeles | 25 | July 10 |
| WELCH, Fred, Los Angeles | 67 | July 10 |
| WILSON, Alexandrina, Los Angeles | 85 | July 11 |
| WOODWARD, Alfred, Los Angeles | 68 | July 10 |

### DEATHS.

With Funeral Announcements.

BARKER. The funeral services of Mrs. Ernestine M. Barker, mother of Mrs. Alba Barker Cope of Seattle, beloved sister of George T. Anker of Los Angeles and Alice M. Wright of Ottawa, Kan., will be held Thursday, July 14, at 3 p.m., from Pierce Brothers

The Times
LOS ANGELES

VOL. XL. WEDNESDAY MORNING, July 13, 1921.—PART II: 14 PAGES. POPULATION (By the City Directory—(1921)—176,320; By the Federal Census—(1920)—576,673)

...13, 1921.—[PART...

DEATHS

...S HELP NAB TWO AS BANDITS

...Attempt to Hold Up Clerk in Hotel.

...Near Panic in Wild Downtown Chase.

...Admits, Other Denies the Crime, Police Say.

...through dense crowds of ...Elks on Broadway yes... 1:30 p.m., two youthful ...bandits created a near-panic ...in an effort to escape, following a ...daring hold-up of J. M. ...Clerk of the Del Monte ...on West Third street, as he ...sat at his desk. Both auto... ...were run down and captured ...by officers within five minutes ...after the armed robbery.

...Police Station, where ...they were held on robbery ...charges, they gave the names of ...Jack, 21 years of age, and ...Clark, 18. When captured, ...Jack was armed with a revolver ...which he threw down a heavy ...fire club when the police ...officers closed in on him. Clark, ac... ...by the police, admitted tak... ...part in the attempted hold-up, ...but denied all knowledge ...of the revolver. He admitted that persons ...answering to the ...description of the attempted robbery ...suspects in Clerk Mr. ...Clerk, with his loaded re... ...in his hand, dashed down the ...stairs and collided with Mr. ...Downey. Mr. ...Clerk, with his head bleeding from ...the wounds received in the two men to ...the floor, dashed down the ...stairs shooting for help. When ...Officer Clark's revolver, a ...battle for cover took place ...and shots were knocked ...from the ...hands of the ...bandits. Joseph J. Krinsky, ...and A. Brooks, both de... ...scribed as tourists from Detroit, ...were at the Elks' reunion. ...They were arrested and then as... ...sisted Sergeants Wallis and ...Downey overpower him. No one was ...injured in the struggle.

...Jack was taken over Spring street, ...where he attracted the attention of ...Officer E. J. Kirt and Lieut. F. K. Burkhalter, ...who were at a gallop, with ...Jack clinging to his stir... ...Officer Kirt ran Downey to a ...standstill at Third and Spring streets ...and took him under arrest. ...Officer Kirt had his lead-loaded ...cane in his hand just before he ...arrested Jack. He was not carrying ...a gun.

...At the Police Station Mr. ...Clerk made a statement to the ...police, identified the two ...men and told how attempted ...robbery was frustrated. He stated that ...Jack struck him with the club ...when he turned around ...suddenly and fired a revolver ...in the direction of Mr. Clerk, ...but the bullet passed harmlessly ...over his head.

# PLAN TO "SOVIETIZE" THE CITY SCHOOLS CHARGED.

## *Teachers Seek Reorganization of the Educational System, Giving Them Large Share in the Control.*

**A plan whereby, if carried out, the teachers of the public schools of Los Angeles will have a large voice in the administration of the schools or, as its opponents describe it, a plan to "sovietize" the city's educational system, has been drawn up by the teachers and will be formally submitted to the new Board of Education within a few days, possibly tomorrow.**

**The plan calls for the appointment of "teacher-councils" which shall sit in conference with the administrators of school affairs and without whose knowledge no changes of policy or administrative plan may be made. It calls for the abolition of the standing committees of the school board and declares that the latter shall delegate the actual administration of school affairs to the Superintendent of Schools and department heads, limiting its own functions to shaping broad and general policies. It calls upon the new board to defer permanent organization of its body until the new plans have been considered. Practically speaking, the Superintendent of Schools is made the supreme executive head of all school work, which is to be conducted at all times through consultation with the "teacher-councils."**

An exhaustive report, signed by the teachers' joint committee, of which Ray E. Chase, Manual Arts High School teacher, is chairman, has been prepared on the subject. The report is addressed to the "Citizens' Committee on School Administration" and to the Board of Education.

SUMMARY OF PLAN.

Summarizing the general recommendations of the committee, the teachers urge:

(1.) That the Board of Education recognize the teachers as an integral part of the school administration.

(2.) That it recognize teacher-councils from the several groups as advisory parts of the superintendent's staff.

(3.) That it authorize a representative of each teacher-council to sit with the superintendent and staff at staff conferences.

(4.) That the teachers be held responsible for initiative attack upon problems of administration, with assurance that proposals will be considered on their merits.

(5.) That the teachers be heard upon all proposed changes of policy or administrative method before enactment of such changes.

(6.) That the superintendent be directed to work out with the teachers the details of the permanent plan for the councils, retaining the existing arrangement so far as possible.

(7.) That the temporary joint committee be recognized as the joint council for elementary schools and high schools, until the reassembling of the schools in September.

AS TO THE BOARD.

The more general recommendations, affecting the organization of the office of the Superintendent of Schools, and of the Board of Education, are:

"That it (the Board of Education) effect for the present merely a temporary organization, leaving the form of its permanent organization to be determined after adequate study of possible plans, in the light of results of careful analysis of the work to be accomplished.

"That the permanent organization be such as to enable the board to pass upon all questions in open meetings of the whole board rather than in committees, thus securing a joint judgment that is well considered by all members, and keeping the public well informed of the needs and progress of the schools. This would involve the discontinuance of the plan of several standing committees.

"Recognition that since the board must delegate the enormously greater part of the details of the work of the school system to expert workers, it should logically and properly delegate all possible details, freeing itself for its proper and high functions of studying and shaping policies, informing and consulting the public, securing needed legislation, and the like; thus maintaining itself in the position where it can see that the schools are well managed instead of losing its vision in attending to the details of management.

"That the school system be organized with one executive head, the superintendent of schools, through whom all of the details of the entire system shall be administered; the heads of several educational departments and of the departments of business and of buildings, reporting results and making recommendations to the superintendent, thus unifying administration and making possible the definite fixing of responsibility.

TEACHERS' POWERS.

"That the teaching body be officially recognized as an integral part of the school administration; that it be regularly utilized in an advisory capacity; that it function through a system of teacher-councils represented at the conferences of the superintendent's staff; and that it have powers of initiative, counsel and review."

Explaining that advisory councils of teachers were appointed through the initiative of Superintendent Shiels in 1917, but that "the weakness of the existing arrangement is due to the fact that the council is a body existing merely by the courtesy of the superintendent," the teachers suggest:

"This can be remedied by the official recognition by the Board of Education that the teaching body is an organic part of the school administration.

"As such organic part of the administration," the report continues, "the teachers should function through a council for each of the teaching groups constituted in some democratic manner to be determined by the group. A representative of each council should sit at the conference table of the superintendent with her other assistants.

"Suggestions brought to the conference table on the initiative of the teacher-councils should be considered on the same basis as those from any other source.

"No changes of policy or administrative plan should become operative until the teacher-councils have been notified and have had opportunity to be heard in criticism of the proposed changes.

"The purpose of the last provi-

(Continued on Fourteenth Page.)

## *Elks' Finest Being Put Through Their Paces.*

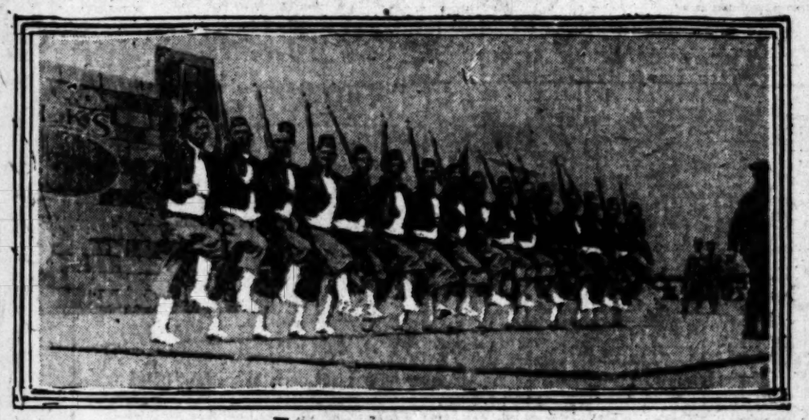

Jackson, Michigan.

Philadelphia's Flivver Brigade.

San Antonio.

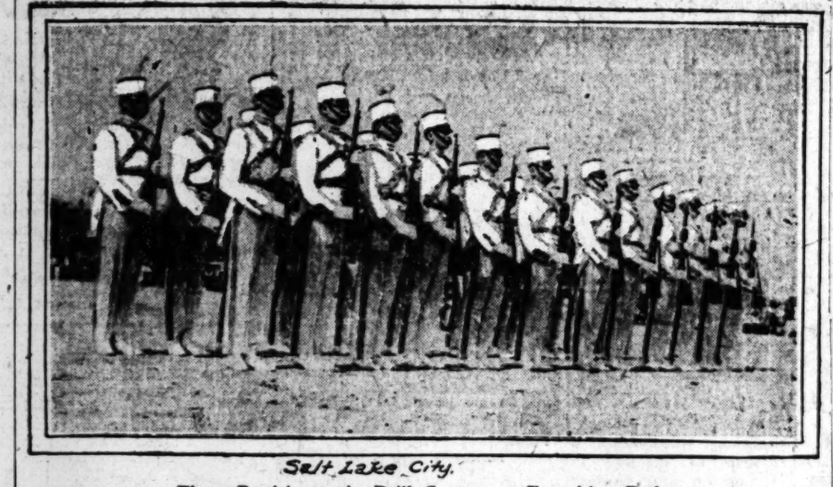

Salt Lake City.

Three Participants in Drill Contest at Exposition Park.
The Jackson team won the grand prize last year.

# BAY CITIES PLAY HOST.

## *Santa Monica, Ocean Park and Venice Greet Elks by Thousands.*

[LOCAL CORRESPONDENCE.]

SANTA MONICA, July 12.—Each of the 1600 members of the local Elk lodge, B.P.O.E., No. 906, wore a reception badge and was on hand early this morning to welcome the thousands of brother Elks from all over the United States, who flocked here to celebrate Santa Monica Bay Day.

While away on your vacation it will be fun to be a spectator, watching the procession of events through the pages of the

LOS ANGELES "TIMES."

Simply telephone your vacation address and the paper will be sent wherever you may go.

FICO 700. 10391.

It was estimated at 9 o'clock this morning that the three-car trains of the Pacific Electric were discharging upwards of 300 people every three minutes near the Elks' clubhouse and thousands were coming by automobile. Before noon Robert Miller, secretary of the local organization, said, "We're completely snowed under." Everyone was happy, however, and bent on having a good time.

Venice, Ocean Park and Santa Monica were a riot of purple and white. All other colors were blotted out in the preponderance of these chosen hues of the "Best People on Earth."

The order of the day was as follows: At 10 o'clock a concert by the Santa Monica lodge band, followed by a sight-seeing trip for visiting

(Continued on Sixth Page.)

# FIFTY THOUSAND CHEER ELKS' DRILL CONTEST.

## *The Philadelphia Lodge Stages Huge Spectacle; Winning Teams to Enter Finals Today.*

The Philadelphia Elks descended upon Exposition Park yesterday afternoon with their heavy artillery. During the drill contests which determine the best drilled of all the combined organizations of Elks, Los Angeles was treated to a brilliant panorama of color and rhythm, but all other competitors were momentarily forgotten while the Quaker delegates staged their big hippodrome production, a convention spectacle that will be written in fraternal history.

The winning teams, which will drill in the final contest at 9 a.m. today, were: First, Detroit, Mich., and Jackson, Mich.; second, Phoenix, Ariz., and San Francisco; third, Philadelphia and Salt Lake City.

In the huge infield of the exposition track a dozen drill teams, in dazzling garb, performed miracles in picturesque formations of grouped humanity. They were augmented by their own uniformed bands and their "rooters" in the grand stand.

WOLVERINES THERE.

The marvelous performances of the Jackson (Mich.) zouaves started the program enthusiastically on its way toward success. Their maneuvers astounded the 50,000 spectators, and indicated that team would retain the national Elks' championship.

Other drill teams followed, but the snap and precision of movement of the Jackson zouaves was lacking in their drills. The storm of enthusiasm waned, despite the beautiful formations the teams twisted themselves into, as they maneuvered. Then the field was cleared and Philadelphia arrived en masse.

The appearance of the Quaker Elks was not one surprise; it was a series of surprises. That city's band of 100 pieces led the delegation. Then came the Flivver Brigade, a corps of decorated "flivvers," purple and white, and with liveried chauffeurs.

MOUNTED PATROL.

The mounted patrol, a full squadron of horsemen in brilliant trappings, were next in line. Philadelphia's drill team followed, in the wake of the troopers, the team attired in purple and white uniforms and fifty strong. A first aid squad and stretcher bearers trailed behind them.

Next came the artillery, a small field piece with a complete gun squad and drawn by a baby tractor. A huge truck, which had made the transcontinental trip from Philadelphia to Los Angeles brought up the rear.

As the huge band played, the drill team performed; as the drill team performed, the first aid squad's hospital tent was pitched. In the meantime the Flivver brigade was doing antics of its own; the artillery wheeled into position, and the troop of horsemen directed their mounts through cavalry formations.

As a shot from the artillery sounded the close of the drill period four uniformed Elks lifted the covers from two golden cages and fifty white pigeons were released and circled over the heads of the entire aggregation.

The drill contests were opened by a dress parade and review of all competing teams. Philadelphia led the procession as it swung past the grand stand amid tumultuous cheering. Then came San Francisco's plumed knights; the zouaves of Jackson, Mich.; the Salt Lake City team in uniforms of the period of 1812; the Seattle team in West Point garb; San Antonio's representatives in zouave dress of purple and white; the Glendale team in purple blouse uniforms; the team from Phoenix in white and carrying flags.

Drills were performed simultaneously on three sections of the infield. With the patter-patter cadence of the white-sandaled feet they astounded those who had believed that mere feet could never behave as those zouave feet did. Their drill was like the movement of some marvelous machine, all working with one mind, that of the team captain. Then suddenly the ranks were broken and with the speed of lightning the zouaves scaled a towering wall and disappeared behind it.

The performing teams were: the Jackson zouaves, San Francisco, Bakersfield, Glendale, Salt Lake City, Phoenix, Seattle, Pasadena, San Antonio, Detroit and Philadelphia.

Today, some of the drills will be repeated in the final contests when the six winning teams of yesterday will compete for the prize money. Judges yesterday included Col. Baldwin and four of his staff officers from the Arcadia Balloon School; and Col. Hatch and four of his staff officers from Fort MacArthur.

## *Seeks to Return Loot and Falls Into Law's Trap.*

Roy Jackson fell into a trap yesterday, and according to Deputy Sheriff Wright, who arrested the man on a charge of burglary, Jackson, it was stated by the officer, offered to return to the owner articles stolen from the home of Mrs. F. Siedenthal, 5338 Buchanan street, if she would meet him on Mt. Washington yesterday and pay him a certain sum. Mrs. Siedenthal said that some one had called her on the phone and made the appointment. In the meantime she notified Undersheriff Biscailus and Deputy Wright was waiting. The deputy pursued the man several blocks and caught him.

A charge of burglary was made against Jackson and he was lodged in the County Jail. The burglary occurred on Sunday.

# *EXPECT NO CLASH WHEN JURY MEETS.*

## *Committee Inquiring Into Woolwine's Office Not to Make Report Today.*

In spite of persistent rumors that a hot clash over the reported investigation of the District Attorney's office is expected to take place today in the county grand jury room, no definite action will be taken by that body when it meets this morning, it was indicated last night by members of the inquisitorial body and its committee on public officers.

The grand jury is to gather today for its regular weekly meeting. The Venice investigation may be brought before it, but the session is not expected to be a long one, and nothing pertaining to the asserted investigation into the District Attorney's office and the reported split between the grand jury and the attorney is scheduled to be laid before the body.

J. Johnston, chairman of the committee said to be in charge of the investigation, said last night that his committee will make no report today. From other sources it was learned, however, that this does not mean that the investigation has been dropped.

## DIVIDEND DECLARED.

**Los Angeles Investment Company to Pay 2 Per Cent More.**

The board of directors of the Los Angeles Investment Company, at a meeting in the company offices, yesterday declared an extra dividend of 2 per cent. This means that a dividend of 8 per cent will be received on the par value of the stock. The company now has 15,000 stockholders, 10,000 of whom live in Los Angeles county.

## SCREEN MAN ADOPTS CHILD OF HIS WIFE.

Adoption by Hobart Bosworth, film producer, of 3-year-old George Harold Percival, the son of Mrs. Bosworth by a former marriage, was confirmed by Judge Sewell yesterday.

MULLEN & BLUETT
QUALITY IN MEN'S WEAR SINCE 1883

The Right Thing At the Right Time

Few men have either the time or the inclination to keep posted on the new styles, yet every man wants to look "right."

These men find assurance of correctness in any article of apparel bearing the Mullen and Bluett label. They also find our salespeople competent to advise and glad to help on any problem of dress.

If you are in doubt on any point of the right thing for the right time, avail yourself of this service.

BROADWAY at SIXTH

New Edison Re-Creations

"Bits of Broadway"

Come in and Hear

"Kiss a Miss" and the Other Wonderful Selections Listed Below

| | | |
|---|---|---|
| 50775 | "Just Wanting You"—Fox Trot | Orlando's Orchestra |
| $1.35 | "Kiss a Miss"—Medley Waltz | Green Bros. Novelty Band |
| 50774 | "I've Learned"—Fox Trot | Max Fells' Delis Robbins Orch. |
| $1.35 | "Would You?"—Fox Trot | Orlando's Orchestra |
| 50771 | "Blue Jeans" | Premier Quartet |
| $1.35 | "Hey, Paw!" | Premier Quartet |
| 50776 | "Someone Else"—Medley Fox Trot | Max Fells' Delis Robbins Orch. |
| $1.35 | "Moonbeams"—Fox Trot | Green Bros. Novelty Band |
| 50775 | "Mother's Prayers Have Followed Me" | Homer Rodeheaver & Chorus |
| $1.35 | "My Father Watches Over Me" | Homer Rodeheaver and Chorus |
| 50542 | "My Mother's Rosary" | Walter Van Brunt |
| $1.35 | "There's a Long, Long Trail" | George Wilton Ballard and Chorus |
| 50430 | "The Whistler and His Dog" | New York Military Band |
| $1.75 | "Simplicity"—Intermezzo | Sodero's Band |
| 50087 | "Marking Bird" | Elizabeth Spencer and Walter Van Brunt |
| $1.35 | "Afterwards" | Reed Miller and Chorus |
| 50091 | "Hearts and Flowers" | American Symphony Orchestra |
| $1.35 | "Gemino Lori" | Venetian Instrumental Quartet |
| 50216 | "Peer Gynt Suite No. 1"—Part 1 and 2 | Sodero's Band |
| $1.35 | "Peer Gynt Suite No. 1"—Part 3 and 4 | Sodero's Band |
| 50262 | "Kamenoi Ostrow" | American Symphony Orchestra |
| $1.35 | "Lorelei"—Paraphrase | American Symphony Orchestra |
| 87125 | "Melody in F"—Violin | Albert Spalding |
| $7.75 | "Spring Song" (Mendelssohn) | Albert Spalding |

*The above 12 Re-Creations—24 selections—may be had for only $19.10. Mail your order if you cannot call.*

FRANK J. HART
SOUTHERN CALIFORNIA MUSIC COMPANY
332-334 SOUTH BROADWAY, LOS ANGELES

# ALL-YEAR FUND GROWTH STEADY

*More Subscriptions Turned in to Treasury.*

*China Company for Plan to Advertise Southland.*

*Pasadena Committee Named to Aid Campaign.*

Subscriptions totaling more than $2500 were turned in yesterday to the treasury of the All-Year Club of Southern California in its campaign for a three-year annual fund of $300,000 for the advertising of the Southland.

Clem S. Glass, J. C. Hammond and A. D. McLeod reported pledges from the E. Richard Just Company, Western Auto Electric Corporation, Paul D. Walsh Company, J. A. Meyers & Co., E. A. George, Meyer & Talbott, E. Bastheim Company, Carl Entermann Company, Philip Weiman & Company, Empire China Company, J. A. Bauer Pottery Company and the Shaw-Newell Company.

CHINA FIRM PLEDGES.

In turning in the subscription of the Empire China Company, Mr. Hammond called attention to the fact that this concern, at the present time, is concentrating virtually all of its energies on the construction of its plant at Burbank and yet has found time to consider the value of the All-Year Club to Southern California and demonstrated its consideration by a good-sized subscription.

"They believe," he stated, "that it was in large degree a privilege to share in such an investment, from which all of Southern California must necessarily benefit."

From other reports presented at the meeting of the executive committee yesterday, its members were informed that a number of additional pledges are in the hands of various team captains, and will be submitted within the next few days. On account of these, the members of the committee reiterated their opinion that the steady growth of the All-Year fund is assured. Of interest was the receipt of a check for $50, covering the first year's installment of the subscription made from El Centro by Will R. Conway, proprietor of the Hotel Barbara Worth.

PASADENA LAYS PLANS.

Following the meeting of the directorate of the Pasadena Chamber of Commerce, at which the plans of the All-Year Club were outlined by Daniel M. Jones and the Pasadena Chamber's indorsement requested, a committee was named to consider details, and its report is looked for within a few days.

There will be a meeting of the Cleaners' and Dyers' Association at noon today, at which C. G. Milham, executive secretary of the club, will ask for the indorsement of the association and the appointment of a committee to enlist the financial support of the various cleaning and dyeing firms of the city.

# TESTIMONY IN BANK CASE REACHES END.

MOTION TO CHARGE JURY TO ACQUIT CONNER AND PYLE IS DENIED.

After seven weeks the testimony in behalf of the government and the defendants in the action founded on an indictment returned against Edward J. Pyle, former vice-president of the National Bank and Trust Company of Pasadena, and W. J. Conner, head of the Master Pictures, Inc., who are charged with misapplying the funds of that institution, to the amount of about $70,000, was closed at noon yesterday, before U. S. District Judge Bledsoe, and a jury.

Following the close of the testimony, Byron Hanna, of counsel for Mr. Pyle, and Capt. W. T. Helms, of counsel for Mr. Conner, moved that the court charge the jury to acquit both defendants on certain counts in the indictment on the ground that the testimony had not warranted the charges of the bill. The motion was denied by the court.

Special Prosecutor W. Fleet Palmer, for the government, made the opening argument in behalf of the prosecution. He will be followed by Mr. Hanna and Capt. Helms, representing Conner will follow. The closing addresses will be delivered by Capt. John D. Fredericks, representing Mr. Pyle, and Mr. Palmer, for the government tomorrow. The case will go to the jury Friday, it is believed.

# *Indian Denies Attacking Maid of Clara Hamon.*

Bob Redwing, an Indian accused of assault by Rabel Baker, 22 years of age, colored maid employed by Clara Smith Hamon, slayer of Jake Hamon, appeared in Police Judge Chesebro's court yesterday and entered a plea on not guilty. Bail was fixed at $100 and the trial set for July 14.

Redwing, according to the police, assaulted Miss Baker several days ago in a rooming house on Central avenue. The complaint was lodged against him after he had appeared at the Hamon home at 709 Victoria avenue and attempted, it is said, to force his attention on the maid.

# DIVORCE CASES HIT HIGH MARK.

Record is Established When Thirty-five Are Filed on Single Day.

Dan Cupid is laboring against a handicap, apparently.

For proof it is only necessary to note the thirty-one divorce suits filed yesterday, which, with two annulments and two separate-maintenance suits also filed, make a total of thirty-five.

Miss Emily Shumway, in charge of the divorce filings, says this constitutes a record.


This Store Closes All Day Saturdays During July and August

Store— Opens 9:00 Closes 5:00

# J. W. Robinson Co.

Seventh and Grand

Phones— Broadway 4701 Automatic 10381

## ELKS!

*Bring your needs to Robinson's.*

*Bring your perplexities about hotels or points of interest to the ASK MR. FOSTER SERVICE, on the Second Floor.*

*Bring your parcels to be wrapped for mailing at the Accommodation Desk.*

*Robinson's is putting a best foot forward in every department with all the things that Elks and their families might want — and among them many things that are distinctively Californian.*

## A Sale of Long and Short Silk Gloves

1100 pairs of Silk Gloves that really fit will be placed on sale Wdenesday.

They are the better type of gloves that look well with Organdie frocks.

Short Silk Gloves in white, black, mastic, brown and gray. **85c a pair.**

8-button length and Gauntlet Silk Gloves come in white, gray and mastic. **85c a pair.**

16-button (full elbow length) Silk Gloves in white, gray and mastic. **$1.45 a pair.**

For Wednesday—1100 pairs of Silk Gloves at July Clearance prices.

**It is a sale that will prove a rich reward for much watchful waiting.**

## Silk Sweaters $24.75

100 of **The Four Hundred** in Sweaters have decided upon Wednesday to become most democratic.

They will abandon their high and haughty position to help make Wednesday an eventful day for the woman who has been dreaming Silk Sweaters!

100 of them in fancy and plain weaves, plain and braided sashes and Tuxedo collars. New, yet very low priced at **$24.75.**

Their colors are black, navy, tomato, pink, wistaria, white and honey dew.

Wednesday—**$24.75.**

THIRD FLOOR

## Silk Scarfs $11.25

47 Pure Silk Scarfs in plain solid color with two-toned plaids or with striped borders have been marked low at $11.25.

Colors are beige, black, gray, brown and orchid, each with its contrasting stripe or plaid.

If one just can't afford the coveted silk sweater—a scarf is a great consolation.

Wednesday, **$11.25.**

THIRD FLOOR

## Trimmings ½ Price

Hundreds of Jet Ornaments in garniture, festoon and tassel effects are reduced by half for Wednesday.

Former prices ranged from $5 to $45. **Half Price.**

And hundreds of fancy work and dress trimmings such as tassels, drops and so forth are reduced.

Wednesday prices are: 15c, 20c, 25c and 50c.

FIRST FLOOR

## Coats, Wraps and Capes $49.50

100 of them are to be sold at $49.50 on Wednesday.

They come in Marvella, Romona, Bolivia, Covert and Tricotine in street, sports or afternoon models.

And there are sizes for every woman.

Wednesday—**$49.50.**

THIRD FLOOR

## New Silk Dresses $49.50

The New Silk Frocks on Sale at $49.50 express the very new modes in materials, in models and in shades. The much loved black is wanted everywhere. And yet—

50 New Frocks of Canton Crepe and Georgette have just been received.

They are black—and **blue** for the ingenue.

They are bewitching.

And they are inexpensive—**$49.50.**

THIRD FLOOR

## New Fall Suits $39.50

They are here! 100 New Fall Suits of Tricotine! Advance heralds of the coming mode, reflecting the new long line in coats.

The Fall Woman must be slim—or look slim, and she may in lines like these—

Colors are navy and black.

Sizes 16 to 44.

Price—$39.50.

THIRD FLOOR

## Silks

So much have they "come down" for the July Clearance Sale that from their prices one would never recognize them as the expensive weaves of a few months back.

**Wash Satin and Crepe de Chine** at $1.45 is not to be confused with $1.45 quality. This has been reduced from a higher price as one may see at a glance. Wednesday—$1.45.

**Tricolette** that a year ago was four times as much and a few days ago considerably higher than it will be on Wednesday, is marked at $1.45 a yard.

**Taffeta**—And when could one find good Taffeta at $1.85 a yard? That is the price that Robinson's quality Taffeta has been marked for Wednesday. A saving worth a shopping trip. $1.85 a yard.

Georgette, too, has been tumbled to a new low price, regardless of its quality and beauty. All colors. $1.85 a yard.

Silks — Robinson's—Wednesday.

SECOND FLOOR

# JULY CLEARANCE

JULY—A MONTH-LONG CELEBRATION TO THE WOMAN WHO SHOPS AT ROBINSON'S!

WITH REGULAR STOCKS REDUCED AND NEW THINGS COMING IN AT SPECIAL PRICES — HER MONEY OFTEN DOUBLES ITS VALUE

WATCH THE PAPERS. THIS IS A TYPICAL PAGE. MAKE MOST OF JULY!

## Gate Leg Tables

### Low Priced

The home that needs a Gate Leg Table to complete its **hominess** will rejoice at the values to be had on Wednesday.

A number of Gate Leg Tables have been marked exceedingly low for the Sale.

7 Solid Mahogany Gate Leg Tables, 30x36 top, priced at $23.75.

8 Solid Mahogany Gate Leg Tables, 33x36 top, priced at $27.50.

8 Solid Mahogany Gate Leg Tables, 36x39 top, priced at $28.75.

3 Solid Walnut Gate Leg Tables, 36x39 top, priced at $28.75.

SEVENTH FLOOR

## Sale of Towels

Both Huckaback and Turkish Bath Towels have been reduced for the July Clearance Sale.

A few of the values to be had are given below:

17x33 Hemmed Turkish Bath Towels, 20c each; $2.25 a dozen.

18x34 Hemmed Turkish Bath Towels, 25c each; $2.75 a dozen.

20x39 Hemmed Turkish Bath Towels, 40c each; $4.40 a dozen.

20x41 Hemmed Turkish Bath Towels 50c each; $5.40 a dozen.

18x36 Hemmed Cotton Huck Towels, 20c each.

18x34 Hemmed Union Linen Towels, 30c each.

18x34 Hemstitched Union Linen Towels, 35c each.

18x34 Hemmed heavy all Linen Towels, 60c ea.

SECOND FLOOR

## Men's Fine Suits Reduced to $39.50

They are not Half Price, but so is it that the man who is thinking of having a new Suit of good style and fabric will save enough to buy two.

125 of Robinson's high-priced fine worsted, tweeds and cheviots in tropical weights have been taken from the regular stock and marked this low price for Wednesday.

Some are full lined, some half lined, some quarter. All are tailored to Robinson's specifications, assuring fit and satisfactory service.

Sizes 35 to 42.

Wednesday, **$39.50.**

FIRST FLOOR—HOPE STREET ENTRANCE

## Swagger Hand Bags $8.75

Assuming more importance every season with new and intriguing places to keep those little things that give the fashionable miss her handbox appearance, Swagger Hand Bags are better looking than ever.

239 Leather Swagger Hand Bags with single or double handles, alluring silk linings and all kinds of interesting "pockets" have been priced at just $8.75 for Wednesday.

There are Bags of Pinseal, Morocco, Cobra grain, Cowhide and Calf skin in alligator grain, and they come in several different styles.

Wednesday, low priced at $8.75. War Tax 13c.

FIRST FLOOR

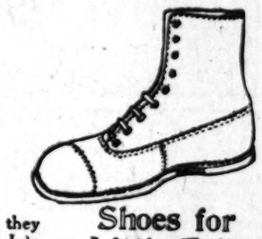

## Shoes for Little Folk $4.50

Sturdy Play Shoes for little feet are these on sale at Robinson's.

The Brown Calf button or lace; the Smoked Horse lace; and the Genuine White Buck lace, so Tommy and Ann may have any kind they like best.

And the soles are **welt soles**, the kind that mothers look for.

Sizes run from 5½ to 2.

And they are all of one price—**$4.50.**

FOURTH FLOOR

## Wool Skiting $3.15

**450 Yards of All-Wool Skirtings** have been reduced for Wednesday.

Values have been almost double in some of them, in others more than double their sale price.

There are all the fashionable plaids, stripes and checks in all the fashionable colors.

Wednesday—$3.15 a yd.

SECOND FLOOR

## Wash Goods

When Butterick [illegible] instructions, Rausch [illegible] tions why?

Investigation [illegible] Observation answers.

The Wash Goods [illegible] at Robinson's!

For even a [illegible] tempted to take up [illegible] and thimble when [illegible] ed with such heaps [illegible] lows of summery [illegible] are so full of fascinating [illegible] sibilities.

**Punjab Percales** [illegible] pretty and inexpensive [illegible] the wise Butterfly use [illegible] scissors first on them. [illegible] ing in tropical weights [illegible] from the regular stock [illegible] this low price for Wednesday.

Some are full lined, some half lined, some quarter. All are tailored to Robinson's specifications, assuring fit and satisfactory service.

Sizes 35 to 42.

Wednesday, **$39.50.**

FIRST FLOOR—HOPE STREET ENTRANCE

## Women's Athletic Suits 95

Men's Athletic Suits made feminine — dainties charm added to coolness and comfort.

Sheer flesh colored batiste made up in bodice style Suits are splendid values at **95c.**

Then there are Suits of barred and striped [illegible] **marquisette. They, too, are in bodice style** at **$1.45.**

FOURTH FLOOR




# NGELENO GOES ON STATE BODY.

*E. Bullock One of Business Training Committee.*

*nference on Wide Trade Program is Ended.*

*ller Meeting is to Begin Tomorrow at Berkeley.*

Albert E. Bullock, president of the thern California Commercial cher's Association, was appointed the State committee on business ing and commercial education esterday's closing session of the al conference on commercial ation held at the southern ch, University of California. The conference, which was presided over by State Superintendent Public Instruction Wood, was for purpose of completing arrangements for the participation of California in the nation-wide commerce engineering program now being ated by Dr. Glen Levin Swiggett of the Department of the In-

ther members of the committee, ch will represent Southern Cali- in the State's program, are: el George of the Venice High ol; F. L. Thurston, head of the artment of commerce of the Pasa- a High School, and F. C. Weber V. Kerver of the department of time instruction in the Los An- public schools. Mr. Bullock ead of the department of com- ce in the Franklin High School. ate Commissioner of Secondary cation Albert C. Olney, at whose the meetings were held here yes- ay and Monday, announced last t that a conference along simi- lines will be held in Berkeley to- rrow and Friday for the purpose forming an organization to carry the work in that part of the

e California committee, with h the subcommittees from the thern and southern sections of State will co-operate, is under chairmanship of Superintendent Public Instruction Wood.

# *AXI DEATH COMPLAINT IS ISSUED.*

*Calexico Driver Held After Fatal Skid Due to Face Arraignment Today.*

[EXCLUSIVE DISPATCH.]

EL CENTRO, July 12.—A complaint charging manslaughter against Clyde J. Underwood, 19-year-old Calexico taxi driver, was issued this morning by Dist. Atty. Swing after a Coroner's jury had named the boy responsible for the death of Francisco Terrazas, Secretary of State of Lower California, who was killed by Underwood's car in Calexico Sunday night.

Numerous witnesses were examined by Coroner Peterson and Deputy District Attorney during the inquest, and most of the testimony was to the effect that the wheels of the car slid on the pavement for a distance of sixty feet after striking Mr. Terrazas and Augustin Ybarra, a son of the Governor of Lower California.

Underwood probably will be arraigned before Justice of the Peace Roach in Calexico tomorrow morning, bail will be fixed.

Funeral services for Mr. Terrazas were held at the Catholic Church in Calexico this morning, after which the body lay in state in Mexicali until late this afternoon when the burial service was held at the Masonic cemetery.

Secretary Terrazas was one of the few officials who remained in office following the abdication of former President Diaz. He has held the office for about four years under Governors Cantu, Salazar, Balarezo and Rabasa, the incumbent. He was very popular in official circles and had many friends among the American residents who transacted business with the Lower California government. He was a member of the old Terrazas family of Chihuahua and leaves a brother, Enrique, and a sister, Mrs. J. M. Chavez of Calexico.

# W. S. JAMES BETTER.

W. S. James, well known for his work with the psychopathic association and as a trustee of the Northern State Hospital, is recovering at his home here from a severe attack which he suffered following his return from Sacramento last April. He was at the State capital in the interests of the psychopathic association, the result isn't just [illegible] pects, there is little [illegible] done, for these [illegible] terns are only 25c a [illegible]

Then there are the [illegible] —Imported and [illegible] in all the colors and [illegible] that have made them [illegible] vored this year. They [illegible] are priced so low that [illegible] periments are justified [illegible] 43c a yard.

Printed Imported [illegible] comes next in price, [illegible] sheer and cool and [illegible] and, though Butterfly [illegible] care — serviceable! [illegible] priced at 55c a yard.

English Homespun [illegible] stripes and plaids that [illegible] well on the links as it [illegible] had for $1.35 a yard.

# TOO MANY MEN, SPOUSE CHARGES.

Wife Introduced Five as Her "Husband," Court Told; Decree Granted.

Testifying that he could name five men, each of whom had been introduced by Mrs. Ellen Glenwood as her husband, and offering in evidence numerous love letters written to her by other men, Harry Glenwood was granted a divorce by Judge Summerfield yesterday. He stated that his wife had been so busy with matters that he had to do the housework and make his own bed.

The letters exhibited in evidence referred to her as "My Dearest Fat Girl" and "Dearest Girl of All," and were signed "Your Honey." The writer sounded a warning by saying: "People who save love letters always get in trouble. Please burn all of my letters as soon as you get them."

The Glenwoods were married in 1917 and separated in 1920.

## ANGELENO GOES ON STATE BODY.

*J. L. Bullock One of Business Training Committee.*

*Conference on Wide Trade Program is Ended.*

*Another Meeting is to Begin Tomorrow at Berkeley.*

Chief K. Bullock, president of the Southern California Commercial Teachers' Association, was appointed by the State committee on business training and commercial education at yesterday's closing session of the state conference on commercial education held at the southern branch, University of California.

The conference, which was presided over by State Superintendent of Public Instruction Wood, was for the purpose of completing arrangements for the participation of California in the nation-wide commercial training program now being directed by Dr. Glen Levin Swiggett of the Department of the Interior.

The members of the committee, who will represent Southern California in the State's program, are: Fred Berge of the Venice High School, J. L. Thurston, head of the department of commerce of the Pasadena High School, and F. C. Weber of Downey of the department of commercial instruction in the Los Angeles public schools. Mr. Bullock is head of the department of commerce in the Franklin High School. Deputy Commissioner of Secondary Education Albert C. Olney, at whose office the meetings were held here yesterday and Monday, announced last night that a conference along similar lines will be held in Berkeley today and Friday for the purpose of forming an organization to carry on the work in that part of the state.

The California committee, with its subcommittees from the northern and southern sections of the state, co-operate, is under the immediate supervision of Superintendent of Public Instruction Wood.

## TAXI DEATH COMPLAINT IS ISSUED.

*Cabaret Driver Held After Fatal Skid Due to Face Arraignment Today.*

[SPECIAL DISPATCH.]

SAN DIEGO, July 13.—A complaint charging manslaughter against Clyde J. Underwood, 19-year-old Calexico taxi driver, was issued this morning by Dist. Atty. Utley. After a Coroner's jury had held him responsible for the death of Francisco Terranas, Secretary of State of Lower California, who was killed by Underwood's car early Sunday night, several witnesses were examined by Coroner Peterson and Deputy District Attorney during the day, and most of the testimony tended to the effect that the wheels of the car slid on the pavement for about sixty feet after striking Mr. Terranas and Augustin Ybarra, a son of the Governor of Lower California.

Underwood probably will be arraigned before Justice of the Peace Roach in Calexico tomorrow morning, and will be fined.

Funeral services for Mr. Terranas were held at the Catholic Church in Calexico this morning, after which the body lay in state in Mexicali all day. It was taken this afternoon when funeral services was held at the Catholic cemetery.

Francisco Terranas was one of the officials who remained in office after the abdication of former President Diaz. He has held the office of Secretary of State four years under Governors Balsamar, Balarezo and Esteban Cantu, the incumbent. He was popular in official circles and had many friends among the American residents of Mexicali, with whom he transacted business with the State of California government. He was a member of the old Terranas family of Chihuahua, and a brother, Enrique, and a nephew, J. M. Chaves of Calexico, survive him.

## U. S. JAMES BETTER.

Dr. Jones, well known for his work with the psychopathic association and as a trustee of the Norwalk Hospital, is recovering from a severe illness from which he suffered following his return from Sacramento to this city, where he was at the State capital in the interests of the psychopathic association, the work of which friends are hopeful he will be able to speedily resume.

## TOO MANY MEN, SAYS HOUSE CHARGES.

Husband Five as Her "Beloved," Court Told; Bonus Granted.

Declaring that he could have five men, each of whom had been introduced by Mrs. Hall, addressed as her husband, and offering in evidence numerous love letters written by her to other men, Harry Hall was granted a divorce by Judge Summerfield yesterday. He stated that his wife had been so busy with other men that he had to do the housework and make his own bed.

The letters exhibited in evidence referred to her as "My Sweet Pal Girl" and "Dearest Girl of All," and were signed "Your Honey." The judge handed a warning by stating: "People who save letters always get in trouble. Please burn all of these as soon as you get them."

The divorces were granted on the ground of cruelty and desertion in 1917 and separated in

# Stock Reducing Sale

Many of our buyers are already in the New York markets gathering their new Fall Stocks—in fact, some lines are already in the house!

Now—it's high time that Summer Stocks make their farewells and the merchandise chief has issued orders for a speedy clearaway! Every stock must be brought down to a low level and every stock will be brought down in short order if low prices count.

Because of the character and purpose of this sale—there will be certain restrictions—namely, no C.O.D.'s, no Exchanges and no Refunds.

### Savings for Baby in this Sale Event

—The Floor o' Youth made a great purchase of creepers and another of long slips that are not to be overlooked!

—"Baby Day" is what we call Wednesday at Jacoby's and there are values a-plenty to make the day interesting.

### Infants' Creepers. 75c

—Cunning little gingham affairs have the Dutch neck and Peggy effect pockets. You couldn't BEGIN to buy them for 75c regularly!

—Pink, blue or green; sizes 0 to 4.

### Long Slips. 59c

—They are made of soft, white nainsook and there are three pretty styles.

—59c is very far under the real worth.

*—Infants' Blankets—Pink or blue, size 36x40-inch, $1.25.*

*—Larger ones, 36x50-in., $1.98.*

*—Infants' Bathing Suits, $1.98 and $2.49.*

*—Cotton Morning Sacques, 89c.*

*—Cotton Knit Towels, 59c.*

*—Cotton Knit Wash Cloths, 8c.*

*—Cotton Sox, white with colored tops, 29c.*

*—Mercerized Cotton Stockings, pink, blue and white, 59c.*

—The Floor o' Youth—the Fourth —Jacoby's

### Leather Hand Bags, Stock Reducing Price $2.98

—Such bags as you've rarely if ever seen priced so low!

—They are of pinseal, Morocco, alligator and other leathers in black, brown, gray or blue.

—We've gathered the odds and ends and broken lines into one big lot for the stock reducing event.

Main Floor, South Building —Jacoby's.

### Stenciled Table Covers in the Stock Reducing Sale 79c

—Crash table covers, 36 inches square, with stenciled design in pretty colors and finished with band of cretonne. For the bungalow or summer porch they are just the thing.

Main Floor, South Building —Jacoby's.

## Stock Reducing Sale Silk Frocks, Tub Frocks

***158 Tub Frocks Reduced to $15.48***
***103 Silk Frocks Reduced to $12.50***

—Women who know dresses and values will be quick to recognize this as a splendid opportunity to make savings!

—At $15.48 are dresses of organdy—of gingham—of dotted swiss—of fancy and plain voiles in a wide range of colors!

—At $12.50 are dresses of taffeta—of satin—of tricolette and of beaded georgette.

—Sale—Third Floor, South Building—Jacoby's

### Stamped House Frocks Priced for Clearance 59c

—Just 144 of them, all made of chambray in pink, blue, tan or green and prettily stamped for embroidery.

—And so far under the real worth that it seems absurd that such good frocks are to be sold for so little!

### Stock Reducing Sale of Stamped Night Gowns 59c

—Women's ready-made gowns of good nainsook, stamped in a variety of pleasing designs.

Main Floor, South Building —Jacoby's.

### St. Gall Swisses Stock Reducing Price $1.19

—Dainty imported Swisses with hand-tied dots that will stand repeated launderings.

—Plenty of light and dark colors.

Second Floor, South Building —Jacoby's.

### Women's Vests In This Stock Reducing Sale 59c

—Lawrence Mills Vests that bear the well known red label which stands for quality and service.

—Flat weave vests of pink or white gauze lisle in bodice style. Regular and extra sizes. Very greatly underpriced at 59c.

Main Floor, North Building —Jacoby's.

### Men's Shirts For Stock Reducing 98c

—Percale, corded madras, mercerized cloth and poplin shirts taken from higher priced lines and sharply reduced because they are somewhat soiled from display.

—A large pattern assortment of shirts made to sell for ever so much more.

### Muslin Night Shirts Stock Reducing $1.49

—Good, heavy muslin shirts that are plenty long and cut extra roomy. They are trimmed with silk braid and made to sell much higher.

Main Floor, North Building —Jacoby's.

### 40 Dozen Sheets For Stock Reducing 89c

—And how they will fly out at this much lowered price!

—They are seamless sheets of dependable quality, size 72x90-inch.

Second Floor, South Building —Jacoby's.

### 1100 Yards Tricolette Stock Reducing Price $1.49

—Fancy, plain and lock-stitch weaves of superior quality priced a long way under the regular marking.

—Shades are tomato, jade, gold, rust, porcelain, pink, navy, rose, taupe, tan, brown, cinder, honeydew, black and white.

Second Floor, South Building —Jacoby's.

### Children's Stamped Frocks and Rompers For Stock Reducing 49c

—If you bought any one of them at the regular price you'd pay more than double 49c!

—Some of white and others of unbleached materials; all ready made and stamped for embroidery. Sizes 1 to 5 years.

Main Floor, South Building —Jacoby's.

### Notions in the Stock Reducing Sale

*—Dexter's Silk Crochet Cotton in white, pink, blue, lavender and orange. All sizes. Price, 3 balls for 25c or $1.00 per dozen.*

*—Jiffy and Solves pure rubber pants for babies. In both medium and large sizes, at 39c.*

*—Shopping Bags—made of heavy woven cord with drawstring at top. In this sale at 15c each.*

*—Shirt Protectors—in a heavy flesh colored rubber. Special at 45c each.*

*—DeLong Hooks and Eyes, well known for their good quality. In black and white. All sizes. 3 cards for 25c.*

*—45 Yard Spools of silk finished Darning Cotton in black, white, cordovan, brown and gray. 6 spools for 25c.*

*—High grade washable Camisole Tape in blue, pink and white. ¾ in. wide. Way less at 5c yd.*

Main Floor, South Building —Jacoby's

### Men's Union Suits Stock Reducing Price 59c

—Athletic union suits that have been drastically reduced because they are slightly soiled from display.

—They are of striped madras, small check and crossbar nainsook, cut amply full and well made.

—Not all sizes.

Main Floor, North Building —Jacoby's

## IN THE BASEMENT

### 50 Coats and Capes Stock Reducing Price $9.98

—They were bought at a 'way less price that lets us feature them in the July event at a quick disposal marking!

—There are full length coats of Tricotine, Velour, Goldtone, Jersey and Taffeta, some lined throughout and others semi-lined.

—You have use for a coat or cape nearly all the year in California, and it will pay you to see these!

*White Serge Pleated Skirts, $4.98*
*Pink Bandeaux, Special at 29c*

### 94 Women's Sweaters In the Stock Reducing Sale $1.00

—Jersey knit and honeycomb knit slipon sweaters in a plentiful color range.

—Former markings have been forgotten and they are priced without a thought but to reduce stocks with all speed!

Jacoby's Underprice Basement—South Building.

### 25 Floor Lamps With Shade Priced for Stock Reducing— $14.98

—The lamps are mahogany finished, of standard size and have 2-light pull chain fixtures.

—The silk shades are the open top kind and very clever in design and trimming. They come in rose, blue and gold.

—Only 25 of these lamp and shade combinations at the stock reducing price. To avoid disappointment, come early!

*—9-inch Mahogany Finished Candlesticks with brass cup, 59c.*

*—6-inch Mahogany Finished Candlesticks with brass cup, 29c.*

*—Mahogany Finished Boudoir Lamps with brass 1-light socket and silk cord, $2.29.*

*—Boudoir Lamps in ivory or polychrome finish with 1-light push button socket and silk cord, $2.98.*

*—An extensive assortment of small Shades in the called-for colors. Priced 69c, 98c, $1.59, $1.65, $3.25, $3.50 and $4.50.*

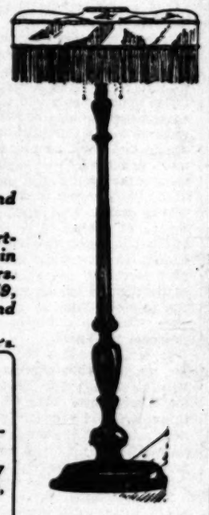

Main Floor, South Building—Jacoby's.

### Japanese Parasols Stock Reducing Sale. $1.29

—They are very striking and the price is exceptionally low to reduce the stock quickly.

—A light bamboo frame, 36-inch, with specially treated hand-painted covering in blue, rose, green or yellow.

Main Floor, South Building—Jacoby's.

### Corsets In a Stock Reducing Sale $1.98

—An assortment of low bust and topless corsets that are especially suited for medium and slight figures. They are of pink coutil and broche with light boning. Sizes 20 to 26.

Second Floor, North Building —Jacoby's.

### Semi-Cut Glassware in the Stock Reducing Sale $1.39

—Useful pieces priced 'way low while they last.

—There are berry bowls, celery trays, comports on stand, jelly dishes, large ice cream dishes, vases and sugar and creamers.

—Pleasing designs in clear, sparkling ware.

Main Floor, South Building —Jacoby's.

On Broadway *Jacoby Bros.* Between 3d & 4th

PUBLISHERS:
THE TIMES-MIRROR COMPANY

OFFICERS:
HARRY CHANDLER, Pres. and Gen. Mgr.
HARIAN OTIS CHANDLER, Vice-Pres. and Secy.
E. K. PFAFFINGER, Treasurer
HARRY E. ANDREWS, Assistant General Manager and Managing Editor.
Harry Chandler, Marian Otis-Chandler, E. K. Pfaffinger, Mabel Otis-Booth, Harry E. Andrews, Directors.

Los Angeles Times

EVERY MORNING IN THE YEAR.
DAILY FOUNDED DEC. 4, 1881.—40TH YEAR.

Sworn average circulation for every day of June, 1921.....130,738 Copies
Sworn Sunday only, average circulation for June, 1921.....131,345 Copies

OFFICES:
Times Building, First and Broadway.
Branch Office No. 1, 610 South Spring Street.
Washington Bureau, 604 Hibbs Building.
Chicago Office, 111 West Monroe Street.
New York Office, 286 Fifth Avenue.
San Francisco Office, 742 Market Street.
Paris Office, 420 Rue Saint Honore.

LOS ANGELES (Loce Ahng-hayl-ais)

MEMBER OF THE ASSOCIATED PRESS

The Associated Press is exclusively entitled to the use for publication of all news credited to it or not otherwise credited in this paper and also the local News Published herein.

## A WARM WORLD.

According to the weather sharps the country has accumulated nearly 1600 degrees of surplus heat since the first of the year. This is more than has been piled up in any one year since 1879. But it hasn't bothered anybody in Los Angeles—in fact, the temperature of the year here has been a trifle below normal if anything. It always seems to be about right—and what more can be asked?

## FOR A POPULAR VOTE.

Senator Broussard is still fighting for his amendment. This would recognize a 2 per cent beer and a 15 per cent wine as within the scope of the prohibition enforcement act and ultimately provide for a popular vote upon that basis. The Senator claims that it was the saloons that the people were putting out of business and that they are entitled to an expression or a popular interpretation of the amendment so far as beer is concerned.

## WORLD AFFAIRS.

The International Chamber of Commerce has been in session in London with fourteen nations represented. There were about 200 representatives from the United States, forming one of the largest delegations present. America is properly interested in the business of the world. There is a League of Nations with forty-seven countries already represented in its membership, but the United States is still on the outside looking in. But that is something different, already yet.

## WALKING PROTESTS.

In some cities of the country workingmen are parading the street in protest against the interpretation of the Eighteenth Amendment which deprives them of their beer. In another town the children gave a huge parade as a plea for the return of the five-cent glass of soda water. The prohibitionists approve the demonstration of the young folks, but would have the other paraders handled by the police. The question is, when is a parade a parade?

## KICKING EVERYWHERE.

This tax business is quite a problem. Nobody seems to be satisfied. Even the old Kaiser stops sawing wood long enough to raise a roar. He insists that the tax rate at Doorn is too high. He says that he is as enforced and not a willing resident of Holland and that the burghers of Amsterdam, Rotterdam and other dams have no business to roll him for the heavy income tax they are charging. He has to pay taxes about three ways—which is our idea of a fair rattribution. After while he may know how some of the taxpayers in California feel.

## TRADE WITH GERMANY.

The United States sold goods to Germany last year to the amount of $330,000,000. This sum has been exceeded but once in the history of international commerce. We have been doing a lot of business with Germany, in spite of the fact that there has been no official peace. Of the total value of our exports to Germany more than one-third was cotton. Our imports from Germany last year were valued at $88,000,000. Probably we shall buy much more now that peace has been accomplished. Then it will be easier for Germany to pay her own trade obligations. At present she has been trading rather heavily against the German credits seized here during the war. It is predicted that the German trade balance will be against this country within a year. That should help foreign exchange.

## GOING TO SEED.

"When an American goes from this country to violate its laws he should not be allowed to return," says William Jennings Bryan. "Such a law as this would put Cuba out of business."

Who was it that said white hairs and baldness are the beginnings of wisdom? One would like to think that Bryan was old enough by this time not to be guilty of such sophistry. Perhaps he will explain to us how anyone going from this country could violate its laws. Practically every article in the Constitution and every law on the Federal statute books refer to the territory of the United States.

The Bryan offensive was plainly aimed at Americans going to Cuba. One hardly likes to think he is so verdant in his old age as to imagine that imbibing intoxicating liquors in Cuba violates the Eighteenth Amendment. According to Bryan an American who attends a bull fight in Mexico, who plays roulette at Monte Carlo, who buys lottery tickets in Italy, who bets on the races at Longchamps or who indulges in the national drink of Scotland in Edinburgh is violating the laws of his own country.

An American who does not violate the laws of the country in which he happens to be sojourning is not violating the laws of his own land. Never in all the history of Puritanism has blue-law legislation or enforcement been carried so far as that. So long as an American observes the Volstead act in his own land he cannot violate it anywhere else.

Bryan's idea of "putting Cuba out of business" is not a happy one. We made a sacrifice of blood and treasure to give a free and stable government to that island. The world holds us responsible for its welfare; and it seems to us that any American who seeks to put Cuba out of business, by any process, is not an honor to his country. Judging from his latest utterances Bryan seems to have gone to seed.

## WHAT OF JAPAN?

Japan alone of the five governments that drafted the Versailles Peace Treaty is withholding her consent to take part in a conference called for the purpose of discussing limited armaments and questions appertaining thereto. And it is over the consideration of "questions appertaining thereto" that Japan hesitates.

What a contrast to the attitude of the French government! As soon as the invitation was received Premier Briand announced in the Chamber of Deputies that his government "would be very happy" to take part in such a conference. He said further that "there is no need to say that France accepts with alacrity. She sees therein the possibilities of agreements regarding the Pacific, in which France has great interest."

Great Britain and Italy have already signified their willingness to attend. Each will be represented by its Premier in person. But how about Japan?

Plainly the trend of events is not to the Nipponese liking. If five nations are to pass upon all questions relating to the Far East, what becomes of Japanese hegemony? Japan has arrogated to itself supreme authority over territories and population on the eastern shores of Asia. She has won her present position through three successful wars; and a country that owes its grandeur to the sword will surrender that weapon only with extreme reluctance.

Reading between the lines of current history one easily discerns that Japan is the most bellicose among the great nations. Some have claimed this title for Great Britain, others for France and a few for the United States. But the disarmament test proposed by President Harding has proved a judgment of Solomon. France and Great Britain welcomed it with alacrity; Japan alone is sulking. Why?

Japan, while an old nation, is a new star in the international firmament. Only since her war with Russia has Japan figured prominently in world affairs. Her initial successes have been as dazzling as those of the Hohenzollerns under Bismarckian tutelage. They have given birth to an uncontrolled ambition in the hearts of the Japanese people. They believe that they are superior to the white races. Every clash between the two has served to confirm them in that opinion. Japan's greatness is not founded on industry, but on military force, and the people are inclined to regard an attempt to limit that force as a plot on the part of the white races to compass their downfall.

Japan is perfectly content with present conditions in the Far East. She holds possession of some of the most valuable territory within the Chinese Empire and exercises a suzerainty over the Chinese government. In addition to her possessions in Manchuria she has just occupied a territory in Siberia vaster in extent than the United States, excluding Alaska and our Pacific islands. Japan possesses the most powerful navy in the Far East and the only army of trained troops. Japan is in a fair way to bring all the yellow races on the coast of the Pacific under her dominion.

From the disarmament conference Japan has nothing to win but peace, and peace is apparently about the last thing that she desires.

Justice is a distinctly western attribute. It has never been applied to the government of men in Asia or in the Far East; and the diplomats of Japan would apparently view with extreme reluctance the reign of justice in their sphere of influence. They prefer to put their trust in force. For justice presupposes a condition of equality; and equality cannot exist in a country where the reigning monarch is worshiped as a celestial being. How could this child of heaven be brought to accept the judgments of vulgar western republics? Shall his will be limited by decisions of premiers with whom it would be humiliating for him even to converse?

There are traditions and superstitions in Japan wholly out of sympathy with the trend of thought of the western world. The simple fact that the Mikado is a celestial creature—and this conclusion is accepted as a fact by the majority of the Japanese—places the government of Japan on a different plane from that of the other four nations.

But Japan has been invited to the disarmament conference in good faith. She will be given an opportunity to join in the councils of the great powers, just as she did at Paris. Yet the inevitable effect of that conference, if successful, would be to put an end to Japanese armed aggression in the Far East. She would be compelled to show some other right than that of force to justify the occupation of territory whose title is still vested in other governments. The other four nations are not likely to recognize any superior right as vested in the Mikado, or a superior virtue. Japan is placed in a position where she may be called to an accounting for the aggressions committed while the other powers were engaged so intensively in the prosecution of the World War.

It will be observed that President Harding has asked that China also be represented at the conference. This act shows that it is to have a twofold nature; for China is not to be asked to give any pledges concerning the size of her navy. It would seem to be his intention that limitation of armaments shall be preceded by an agreement concerning the control and development of the Pacific area. And that is just the kind of conference that the Japanese would like to evade. She might consent to a limitation of navies, to be put into effect at once; for Japan possesses a navy strong enough to defend her coasts and the occupied territory, probably against the navy of the United States, if it is not enlarged. But to meet China as an equal at a conference table—to a Japanese diplomat that proposal is absurd.

If Japan declines to enter a conference for the amicable adjustment of questions relating to the Far East the rest of the world will know what to expect. For one thing, it would very likely be fatal to Japanese hopes for a renewal of the Anglo-Japanese Alliance; as the self-governing commonwealths of the British Empire would loudly protest such an agreement.

The immediate future is pregnant with possibilities. The proposed conference approaches in importance that at Paris which resulted in the Treaty of Versailles. Out of it may grow an association of nations which will banish the fear of wars from the hearts of all free peoples—and out of it may grow a conflict of races to decide whether the Pacific is to be a white or yellow ocean.

Holland's new prohibition law permits wine with 22 per cent of alcohol. What is the fare to Amsterdam?

## ACCORDING TO THE BISHOP.

The Bishop of London, in an article in the Morning Post, is deploring the frivolity of the aftermath of the war. But there are one or two covert admissions in his diatribe which are worthy of consideration.

For instance, the bishop says that after the armistice, "half in joke, I gave permission for the young people in my diocese to dance their heads off for a year. They have done so now for nearly three years."

But just the fact that his reverence felt the impulse to accord that permission is in itself an indication of the natural reaction that was to be expected after five years of incredible endurance and regulation. Even the bishop comprehended a necessity in the human heart for some frivolous exuberance, some legitimate outlet for pent-up emotions to restore the pendulum to equity. After the extreme of misery, peculiar sacrifice and taut heroics human nature needed an antidote; and just as there were extremes of bitterness and horror, so there must inevitably be extremes of frivolous irresponsibility to offset it. The war lasted five years and it may reasonably take five years to restore the balance.

But the bishop obviously did not regard dancing as a vice—but only the excess. At the same time, he declares he approves the liquor regulations which have decreased drunkenness to a minimum. Regulation, not prohibition, is winning the British to temperance, just as regulation, not prohibition, will win the dancers to worthy moderation. According to the bishop, liquor regulation has sufficed to prevent drinking excesses, in spite of the reaction after the war. And therein lies a valuable lesson. It helps to explain so effectually why prohibition has been so much of a failure in this country—with American enthusiastic thoroughness we tried to maintain an extreme war measure at a time when human nature was in no mood for continued endurance. Had we been willing to effect prohibition by easy stages, by evolution rather than revolution, at such a stage of the world's emotional crisis; had we used tact and persuasiveness instead of arbitary verboten, we might have been spared much that is shameful and ridiculous in law enforcement. It would have taken longer, but have been more sure.

The bishop is concerned about the increase in British divorces, but admits that the hasty marriages of war time are responsible. As a matter of fact, all England, with forty millions population, still barely equals the divorce figures for Los Angeles alone. But in this connection it is well to remember that the Archbishop of Canterbury himself exhorted the young people to these hasty marriages at the very outset of the war as a national duty. It seemed so reasonable at the time—but the divorces appear even more reasonable under the circumstances. Extremes again—both ways.

Hence, notwithstanding the bishop's alarm, there is food for optimism even in his reproaches. It seems increasingly obvious that the reaction to frivolity and extravagant excesses is but a passing phase that will, like the wave of financial extravagance, wear itself out in due time. It is well that the more responsible citizens are taking note of the excesses and working towards readjustment, but it is also desirable that their attitude shall not become one of intolerance, of violent reform, hectic infatuated discipline, otherwise the last stages of the complaint may be much worse than the first. Tactful guidance, wise counsels, patient leadership would seem to be the urgent requirements of the present conditions. We have had our fill of extremes.

## JAPANESE ARROGANCE.

Secretary Hughes exposed the kernel of the Far Eastern controversy when he made a formal demand that the Chinese concession to the Federal Telegraph Company should not be revoked, despite the insistence of Japan. The monopoly which Japan seeks to maintain over the Chinese government is disclosed. The world now knows the extent to which Japan has carried her censorship of the cables and air lines from the Far East. She denies to China the right to permit an American company to transmit news from that country to the United States.

No more arrogant claim has been made by one nation concerning another in a century. Not content with slamming the traditional open door in our faces, Japan insists on plugging up the chimney. The intent of the Japanese remonstrance is plain. She will permit no news concerning events and conditions in the Far East to reach either Europe or the United States unless it first passes through Japanese hands. The rest of the world is to be permitted to view the eastern coast of Asia only through Japanese glasses.

There is a principle involved of vastly greater importance than the mere construction of a wireless station. If the rest of the world is to be denied the right to uncensored news from the Far East it is necessarry to know by what authority that censorship is established. If China has been forced into the condition of a Japanese province, if her government is so controlled by Japan that she cannot even grant a permit for a wireless station, it is apparent that something took place behind a smoke screen of the late war of which the western nations are unaware.

At the present time all routes of telegraphic communication from the Far East are controlled by the Japanese government. The protest against the American occupancy of the island of Yap is at heart a protest against the establishment of a cable service independent of Japan. The same reason applies to the demand for the cancellation of the permit for the wireless station. We are reminded of the biblical injunction concerning those who love darkness rather than light because their deeds are evil.

It seems unbelievable that Japan should set herself so firmly athwart the progress of the world as to seek to cut its most populous country off from unrestricted telegraph service with other peoples. Theoretically China is an independent nation. She possesses the right to make such concessions as may seem good to her. This right Japan protests, claiming to hold an absolute monopoly over her communication with other nations. If the United States were to acknowledge this right it would be tantamount to admitting the absolute domination of China by Japan.

Secretary Hughes properly insists that the rights of an American company to establish a wireless station under its permit shall not be ignored. The policy of the open door may have been permitted to fall into desuetude under the Wilson administrations; but, as far as this country is concerned, it has not been abandoned. We claim as a people the right to know what is taking place in the Far East, in Siberia as well as in China, and the American people will not be content to accept the Japanese version. Truth will not suffer from independent publicity. Whether we interfere or not, we claim the privilege to use our own methods to get at the facts.

Japan rendered valuable service to the Allied cause during the war; but that service does not give her the right to destroy the liberties of a people unlearned in the art of national defense. The enunciation of the open-door policy by our Secretary of State may serve to bring a Chinese crisis; but it is time that the Japanese government knew that the American people have not forgotten how to be just.

## A MODEL HUSBAND.

A man went to his office smiling contentedly and looking altogether happy. His partner asked him what had happened to make him look so cheerful. "Why," he answered, "any man would be happy if his wife said to him what my wife said to me this morning. She said that I was a model husband. Isn't that something to make a man cheerful?" "Oh, I don't know," replied the partner, "it depends altogether on what she really means." He took a dictionary from the shelf and, after a moment's search, read out: "Model—a small imitation of the real thing."—[Edinburgh Scotsman.

## Worse and Worse.

Kansas Paper: We wish to apologise for the manner in which we disgraced the beautiful wedding last week. Through an error of the typesetter we were made to say "the roses were punk." What we should have said was "the noses were pink."—[Boston Transcript.

## ON THE ELKS' SCREEN.

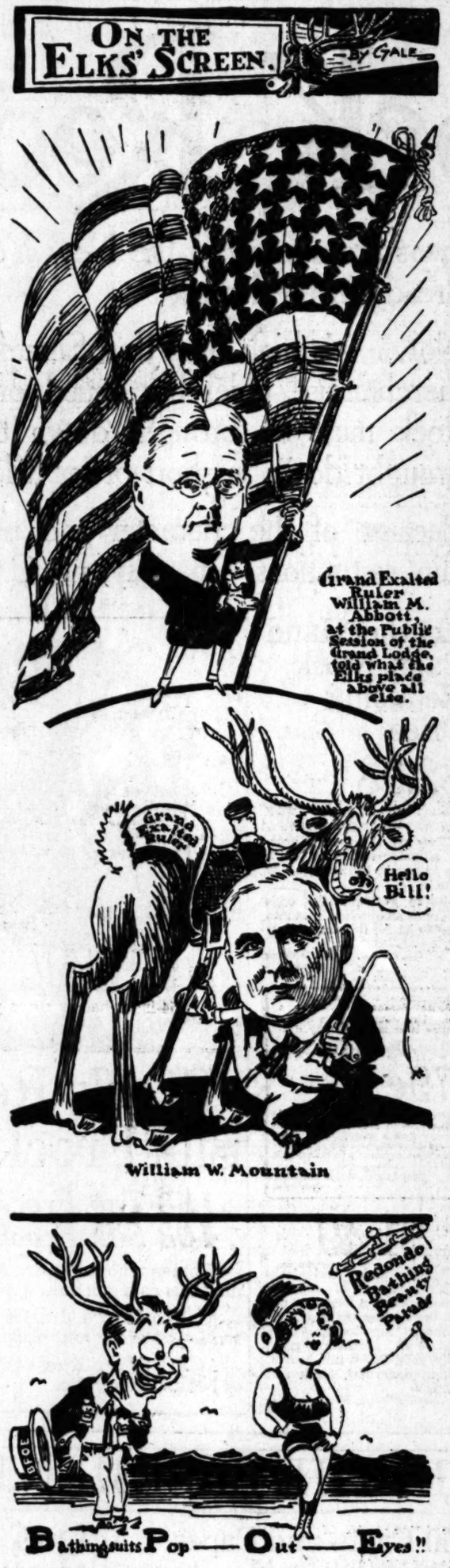


## CHANGE FOR A BILL.

BY EUGENE BROWN.

Ever go into a bank in a strange town and ask to have a large bill broken?

Maybe the cashier looks at you suspiciously and asks you to stick out your tongue and show your marriage certificate. Anyhow, the breaking of a big bill is usually attended with some difficulty and embarrassment.

All of which goes to prove that there are a lot of big Bills in the city this week that are mighty hard to break—although some of them may be able to make it by Saturday night.

The biggest Bill is said to be one of 360 pounds—that would be English, you know. It will take some explosion to shatter this Bill.

Almost any hotel, however, can give you a couple of small Bills for a large one. These Bills are here for change—and most of them are finding it. Sometimes a town will be flooded with counterfeit Bills, but these are the real thing. There are Bills of all sizes, but so far as heard from they are all good. The Bills to which especial attention is called are of the prong-horn variety and bear the impressive antlers of an Elk. According to the government census there are some 16,000 elk on the various reservations. That being the case, there are at this minute more than 700,000 of them off the reservation. A herd of elk is not often seen, but these Elks are both heard and seen.

Only yesterday I had a little session with one of the face cards of the tribe. He had a grin on him like the Grand Canyon and he was exhaling good-fellowship from every pore. Naturally he answered to the name of Bill.

"Well, Bill," I exclaimed, "it looks as if it were up to me to be once more identified with your boisterous and mellifluous herd."

"What's that?" returned Bill, in surprise. "You want to be an Elk? You must be joking. You can't make good Elk meat out of all bone. We're not as reckless as we used to be. You've got to be a white man and a truth-teller before you can butt your way into our order. Maybe you better join the goats for a while and practice up."

"Don't try to string me," retorted I. "You can't be so very particular. Anyhow, I've been a goat ever since they began to raise whiskers and I can qualify if any of you can."

"You couldn't stand the gaff, anyhow," persisted Bill. "Why, you could drown in a rubber boat. You wouldn't last through two innings."

"That's all piffle!" snorted I. "I'm just as tough as you make 'em. You can't kid me with that drowning stuff, either. I never saw but two elks that didn't dodge water and they were both in the zoo."

"Maybe a bit of the real think would do you good," remarked Bill, reflectively as he seemed to be taking my measure, "but what do you want to be an Elk for, anyhow?"

"Oh! That's easy," exclaimed I, airily. "I just want to wander around among the girls in a set of purple socks and a necktie that looks like a case of erysipelas. I want to be able to stand out in the middle of the street and yelp like a hyena. I want to carry a watch that will stop at 11 o'clock every night and I want my own private bootlegger in every town I strike."

"Just as I thought," exclaimed Bill in disgust. "You have about as much idea of what an Elk should be as a grasshopper knows about soothsaying. You think an Elk is a wild animal that voted for Roosevelt and boards in a livery stable. I'll bet you a nice little drink of buttermilk that you don't even know what 'B.P.O.E.' stands for."

"Oh, don't I?" sneered I. "Most of the time it stands for 'Blind Pigs Opened Easily.' Sometimes it is 'Bills Paid On Examination,' or maybe 'Buy Plenty of Everything.' On Sunday it means 'Bring Peace on Earth.' Some of you claim to be the 'Best People on Earth,' but, after all, you're nothing but the 'Benevolent and Protective Order of Elks.'"

"What do you know about that?" exclaimed Bill, in admiration. "You must have heard that on a phonograph. I don't suppose you know what the 11 o'clock dial means to an Elk?"

"Is that so?" retorted I. "It means that an Elk wants an hour's time to know when the 12 o'clock whistle blows. It takes him that long to get ready to quit."

"Don't you ever believe it," returned Bill, with sarcasm. "It means that every good Elk is supposed to be in the hay by 11 o'clock every night."

"Listen to the absent brother," snorted I. "All the Elks I ever knew were just commencing to browse at 11 o'clock. When they heard it click they were just starting out to hunt up the handsome waiter. Maybe I wouldn't catch up with them for two days."

"Base slander," exclaimed Bill, with a sigh. "And me who never had a drink or a smoke in all my young life. You blear-eyed old pirate, do you think you could wear a set of antlers on that corrugated dome of yours? And why?"

"I could wear almost anything once," said I, "except Sister Susie's chemise. But you mustn't think I'm a pirate. Honest to gracious, I want to be an Elk so that folks will think I am good-tempered and wholesouled, even when lumbago and remorse fill my heart with spite. I want the youngsters to laugh and come out to meet me instead of hiding behind the fence until I get by. I want people to snuggle up and make room for me when I come in and I want 'em to sing out: 'Well, doggone if it ain't old Bill. I'll bet the old scout has a good one. Spit her out, Bill.' I want to be in earnest when I play Santa Claus and when they follow me to the boneyard I want the preacher to say: 'The world was made a little bit brighter and sorrow was sometimes eased through the kindly ministrations of the careless but honorable friend who sleeps before us.'"

"Doggone it!" exclaimed Bill. "I knew you were an Elk all the time."

Nebraska has selected a State poet laureate. What is the matter with California designating such a genius? We nominate John Steven McGroarty. Do we hear a second?

## RIPPLING RHYMES.

STOLEN OR STRAYED.

The heat is almost killing, the summer is no joke; the sun goes westward drilling and leaves a trail of smoke. Each hour the day grows hotter, men lose their pep and vim and weave around and totter—and where is Sunny Jim? Where is the dippy duffer who bids us sing and smile when he beholds us suffer in every modern style? I see him in the winter when blasts are raging loud; a glad and merry sprinter he chases through the crowd; he bids me can my sorrow and cries, "So help me, Pete, the sun will shine tomorrow and melt the snow and sleet." I see him in the springtime, I see him in the fall; he says it's dance-and-singtime, and beams upon us all. But now that I am melting and life seems stark and grim, and solar rays are pelting, oh, where is Sunny Jim? No gent, with precepts priestly, comes up to cheer my heart, but men, in language beastly, their sentiments impart. They say, "Dodgast the climate, it seems to have no sense; why don't you roast and rhyme it and hang it on the fence? Why don't you flay the weather in one great soaring hymn?" They talk like this together—and where is Sunny Jim? In wintor he's a hummer, in autumn he is fine, but in the sizzling summer he taketh in his sign.

WALT MASON.

## PEN POINTS

By [illegible]

It is hardly worth while to use the telephone to find out who have lost your money on the game.

The former Kaiser is behind his tax bills. But that is a debt that cannot wholly be wiped out by busted royalty.

President Harding was given California figs with [illegible] end trip on the Mayflower. If the seeds got into his [illegible]

Thousands of the visit the local [illegible] Ought to be able to get serpent episode for [illegible]

Another old-time Cedar and Kit Carson [illegible] there was many a year two riders of the [illegible]

The amount of [illegible] mulated in this country of much unrest in [illegible] sonally, the subject [illegible] us.

The Vernon baseball it good form to unfurl ship flag while the [illegible] good. They may not [illegible] opportunity.

A. C. Townley, the leader of North Dakota's [illegible] bankruptcy court, and [illegible] tion has already been [illegible] politically bankrupt.

Harmony is prevailing [illegible] Elks at the present [illegible] For be it known that [illegible] societies have their [illegible] same as other folks.

We understand a [illegible] hall is to be opened in [illegible] where the girls will [illegible] whalebones in the [illegible] Wouldn't that be great!

With Stromboli in a [illegible] tion and Miami, Florida, [illegible] of uneasiness we are [illegible] a fine exhibition of [illegible] works in the near future.

Paderewski, the [illegible] rendered excellent service [illegible] guishing a forest fire near [illegible] dence at Paso Robles, [illegible] pounder is of some good.

The new fad knees, [illegible] is likely to appear [illegible] causes for divorce in the [illegible] If the corespondent [illegible] pher the possibilities [illegible]

The young lady [illegible] says she can [illegible] ists are able to [illegible] of good to the world. [illegible] such expensive and [illegible] ries.

The Democrats in the [illegible] fighting the Fordney [illegible] watch them fall over [illegible] their anxiety to vote [illegible] final roll call. A Democratic [illegible] creature.

It is now up to President [illegible] to push his disarmament [illegible] When they put up their [illegible] irons in Ireland it is [illegible] millennium to come [illegible] the pike.

William Howard Taft [illegible] the oath as Chief Justice [illegible] United States Supreme [illegible] achieving the ambition of [illegible] useful life. No man is [illegible] of the honor.

A man charged with [illegible] the liquor prohibition [illegible] told Commissioner Lane [illegible] day that he had never been [illegible] hibition. Then why was he [illegible] in operating a still?

There are not as many [illegible] ing for a job as there [illegible] the qui vive for a position, [illegible] though the terms use [illegible] onymous, there is a [illegible] in the world between them.

The former admiral [illegible] has sailed for his new [illegible] ernor of Alaska. We [illegible] Scott to use his [illegible] of the red tape in that [illegible] metaphor may be a little [illegible] we mean well.

A case of being [illegible] ing been dumped [illegible] been reported from [illegible] needless to say that [illegible] a man. Nobody [illegible] of the weather [illegible] talk for that long a [illegible]

The idea of [illegible] very well as an [illegible] but we fear it will [illegible] progress until [illegible] costs get down to a [illegible] ple who are willing to [illegible] homes can afford to [illegible] better.

In the opening of [illegible] whisky makes [illegible] his judgment [illegible] moral fiber, like the [illegible] ous forms of dope. [illegible] a druggist who sells [illegible] take the word of a [illegible] cotics on any [illegible] victim was his mother.

The Navy Department [illegible] guessing at the cause of the [illegible] disappearance of so many [illegible] the coast of Cape [illegible] supposed pirate ship was [illegible] of the Anti-Saloon League [illegible] the crew searching for [illegible] of the Eighteenth Amendment [illegible] tion of the Elkton [illegible]

Wisdom's Limit.

We can know where the [illegible]
comet will skip
In a millions years or [illegible]
(But where will her [illegible]
line drift
Next year, oh, who can [illegible]
And how much of the [illegible]
expire
In the course of a [illegible]
(But when will her [illegible]
fire
Once more from [illegible]



## OPEN "SUB" TEST AT LONG BEACH.

### Will Dive and Come to Surface at Full Speed.

### Buoy to Fire Signal That Proclaims Victory.

### Boats Are to Go Under Water Simultaneously.

[SPECIAL DISPATCH.]

LONG BEACH, July 12.—This Thursday will be the scene of [illegible] naval maneuvers by a fleet of eight submarines of the H type from San [illegible]

The demonstration will open [illegible] at 3 o'clock and will continue for one hour. It will be divided into two parts. The division will first approach the port in a single line about 1000 yards off the avenue pier. As the west line of the pier is reached the first two submarines will dive and then come to the surface at full speed. As soon as possible the first vessel up will give a day recognition signal, a smoke bomb containing a number of small [illegible] and this will be the cue for the next two submarines to go through the same evolution. This will be followed in sequence by the [illegible] ships in line.

The first of the rear boats to fire the signal wins the race. The dive and return is expected to average about one-half minutes.

The submarines will then return to the starting point and again go [illegible] the course eight abreast. As they reach the line of the pier the [illegible] U-9, Lieut. Commander G. [illegible] Morrison, will fire a rocket which [illegible] is a signal for all boats to dive [illegible] immediately. As soon as they [illegible] to the surface each submarine will display a big American ensign. This will conclude the program.

Capt. Aron Bronson, the new commander at the Submarine Base, will be stationed on Pine-avenue pier during the maneuvers.

## ON IRISH PROBLEM.

### Anna Walsh to Speak Tonight in Columbus Auditorium.

Miss Anna Walsh, sister-in-law of the Lord Mayor MacCurtain of Cork, Ireland, will reach Los Angeles at noon today from Santa Barbara and will give an address this evening in the Knights of Columbus Auditorium on the Irish question.

Miss Walsh will be met at the Alexandria Hotel by a committee of women and will be the central figure in a reception to be held in the auditorium after her address.

The chairman at the meeting this evening will be Miss May F. Hogan, president of the California branch of the Women's International League for Peace and Freedom. Mrs. Lena [illegible] Lewis also will speak. Mrs. [illegible] Quinn Hill will have charge of the musical program, which will include an Irish military anthem by [illegible] Murray.

## WIDOW FIGHTS WILL.

### Second Spouse During Illness, is Said Given for Disinheritance.

William B. Kincaid died at Long Beach June 17, 1920. His will left $1 to Ella Lee Piper and $1 to the widow, Mrs. Adah Kincaid, and each to two sisters and a niece. The reason for cutting off the latter, as given in the will, is that they neglected him when he was sick and had turned all of his earnings over to her for one year, and [illegible] had been a property settlement April 4, 1919, just a few days before the will was drawn.

The widow in contesting the will on the grounds that her husband was incompetent to draw a will and unduly influenced by the chief beneficiary.

Daniel E. Luther.

## DANIEL E. LUTHER'S FUNERAL TOMORROW.

**LATE SECRETARY OF Y.M.C.A. HELD POST HERE FOR SIXTEEN YEARS.**

Funeral services for Daniel E. Luther, who died Monday, will be held tomorrow at 10 a.m. at the residence, 1226 Orange street, and the body will lie in state from noon until 2 p.m., at the Central Y.M.C.A., of which Mr. Luther was general secretary for sixteen years. A public service, attended by the association membership and Mr. Luther's associates and friends will be conducted at 2:30. The service at the residence will be for members of the family and close friends.

The heads of the various departments of the Y.M.C.A. will be pallbearers, and the entire board of directors will be honorary pallbearers. The committees of management of all the branch Y.M.C.A.'s will form an escort. Interment will be made in Forest Lawn Cemetery.

Mr. Luther was born in 1859 at Paris, Ont. He was educated at the Medina Academy and the Genesee Wesleyan Seminary at Lima, N. Y. While at the seminary he met Miss Sadie J. Burroughs of Wales, N. Y., whom he married in 1879 and who survives him.

## GIRL'S CHARGE FAILS.

**Man Accused of Attempted Assault is Acquitted by Jury.**

John Humiston, charged with attempted assault on Ruth Claypool, a Redondo Beach schoolgirl, was found to be not guilty by a jury in Judge Houser's court yesterday. The testimony of the girl was the story of a meeting at a dance, consent to his attendance to her home; words about love and his sudden attack when near a schoolhouse; her cries and the intervention of passers-by. Mr. Humiston denied her statements and there were no witnesses.

**EMPLOYEES TO DANCE.**

Members of the Los Angeles County Employees' Association will give a dance tomorrow evening in the Masonic Temple at Pico and Figueroa streets, preparatory to the annual picnic, which will be held August 6, in Eagle Rock Park.

## TWO RESIGN FROM SOCIAL BODY JOBS.

*Mrs. Kaufman and Mrs. Lee Offer to Quit Commission; Aid is Pledged to Mayor.*

Mrs. Jules Kaufman and Mrs. Arthur N. Lee tendered their resignations as members of the Social Service Commission to Mayor Cryer yesterday. President D. Joseph Coyne of this board had already resigned. The Mayor gave no indication as to whether or not he will accept the resignations.

Four of the five members of the Board of Civil Service Commissioners called on the Mayor yesterday and expressed their desire to cooperate in every way with the new administration. The commissioners who called were Mrs. E. R. Brainerd, the president; B. F. Pearson, who was among the first of the city commissioners to tender his resignation to the Mayor; J. Wiseman Macdonald, W. A. Spalding and Secretary King. Commissioner W. E. Brown was absent from the city.

In thanking the commissioners for their offer to assist the new administration, Mayor Cryer said that he had no intention of trying to force any of the commissioners to resign, but said that he hoped that all of the commissioners who do not care to send in their resignations will give their best efforts to assist, rather than hampering the new administration.

It is known, however, that the Mayor would welcome resignations from members of commissions and boards, in order to give him a clear field to accept such of them as he desires in order to fill the places with appointees whom he feels will be more in harmony with the plans of the present administration. A number of appointments to boards and commissions expire January 1 next, when there is expected to be a rather wholesale shaking-up of the city boards.

## *Find Slayer of Stepfather Was Insane at Time.*

Alfred W. Davis, who, several days ago, shot and killed his stepfather, Harry W. Masac of the County Treasurer's office, was insane when he fired the fatal shot, a Coroner's jury decided yesterday afternoon. The inquest was held at the Pierce Bros.' undertaking establishment.

The verdict stated that "Harry W. Masac came to his death by a gunshot wound in the chest inflicted by Alfred W. Davis while the latter was insane." During the inquest evidence was given to show that for more than nineteen years Davis had been mentally ill. He was subject to epileptic fits and many times became enraged at his stepfather, the evidence showed. Several physicians testified that Davis should have been in an institution for the insane.

Mr. Masac was shot down by Davis in his home at 1531 Ramona avenue, South Pasadena, following a quarrel. The wounded man died a short time later in the County Hospital.

## TAX EXPERT QUITS GOVERNMENT EMPLOY.

S. L. Gillan, who for the past year has been engaged in the valuation of oil and gas property for the purpose of the income tax, and for ten years previously was attached to the Department of the Interior, in the field service, yesterday severed his connection with the government service and will engage in private business. Mr. Gillan had in charge the marshaling of the testimony of the government in the long, drawn-out litigation involving oil properties of the Southern Pacific in the Kern county field.


To Those who spend their VACATIONS at Catalina Island

FREQUENTLY vacations are spoiled or do not give one the full benefit that should be derived because of the fact that you have to prepare your own meals with poor facilities or are unable to procure at public places meals that are satisfactory.

One of the reasons that a vacation at Catalina Island is so enjoyable is that one can be assured of good things to eat at every meal, with a large assortment to select from.

**Fresh Fruits, Vegetables, Cream, Milk, Butter and Fresh Meats of all kinds are shipped to us twice daily from our commissary department in Los Angeles, thus assuring the best that the market affords.**

*Eat—Where Quality Never Varies*

Boos Bros.

*Los Angeles—San Francisco—Catalina Island*





*THIS STORE CLOSES ALL DAY SATURDAY DURING JULY AND AUGUST*

Oldest Dry Goods Store in Los Angeles

Telephone Bdwy. 4853

Coulter Dry Goods Co. Founded in 1878

Best in Dry Goods Since 1878

Telephone 10351

*Seventh Street at Olive*

# Blanket Sale Continues

With new values added to stimulate enthusiasm—not that this wonderful annual event needs impetus, as the sale grows daily as more shoppers realize the low markings on the fine merchandise and take advantage of the underpricings.

• *Comforts — Camp and Guest Blankets — Crib Blankets. Down, wool or cotton filled comforts — Silkoline, mull or silk covered.*

Comforts Were $100.00 **Now $60.00**

Comforts Were $45.00 **Now $30.00**

Comforts Were $10.00 **Now $7.50**

Comforts Were $4.25 **Now $2.50**

*Wool—Part Wool—Cotton*

$6.00 Blankets now ..... **$3.95**

$11.00 Blankets now ..... **$7.50**

$15.00 Blankets now ..... **$10.00**

*White—Plaids—Colors*

$9.00 Blankets now ..... **$5.00**

$12.00 Blankets now ..... **$8.00**

$20.00 Blankets now ..... **$14.00**

(Second Floor)

## A 3-Day Silk Event

*¼ to ½ Off Regular Prices*

Three days in which the clever women may purchase silks at $1.65 to metamorphose into fashionable late Summer frocks. One price for all.

### All Marked at $1.65 Yard

36-in. Wash Satin in flesh and white..$1.65
36-in. Two-toned Taffetas, now....$1.65
36-in. Italian Silk Jersey, in flesh and white .....$1.65
40-in. Georgette Crepes (75 shades,) at .....$1.65
34-in. Heavy Pongee Suiting at.....$1.65
35-in. Black Chiffon Satin Duchess, at..$1.65
40-in. Crepe de Chine (black, white and all colors,) at .....$1.65

### Big Specials in Woolens!

*Broadcloth and Prunella at $3.95!*

Finest grade of broacloth and prunella at $3.95—a surprisingly low price for this 54-inch broadcloth in navy, midnight, bluebird, brown, tan, grays, henna and black.

54-inch shadow stripe prunella in navy, brown, tan, Pekin blue, etc.

(Second Floor)

### Novelty Chains ⅓ Price

All of our cord and plaque effects in jade, carved shell, jet, ivory, cameo, Harding blue—and bead pendants on cords.

Regular price $1.50 to $13.50—now one-half off.

(Main Floor)

*Wednesday! Thursday! Friday!*

## SALE OF CRETONNES 3 DAYS—⅓ OFF

Beautiful cretonnes, carefully selected by our expert buyer to sell for much more, are offered at one-third reduction.

Lovely patterns and pretty colorings. Formerly priced 50c to $2.35—now one-third off.

Poplins, Linen Weaves, Imported Patterns, Nursery Designs.

(Fourth Floor)

### Hankies! Special! 12½c Each

Wonderful values in our lots of handkerchiefs with colored or white embroidered corners. Some scalloped edges.

Specially priced ....12½c

(Main Floor)

*Outsize*

### FIBER HOSE $1.50 Pair

Just the hose for the woman who needs an extra large top to her stockings.

These stockings of fiber look like silk and wear better and have a fine deep rib top.

Colors of black, white and brown—$1.50 a pair.

(Main Floor)

### Beach Robes and Capes $7.50 to $16.50

Such practical capes and bath robes fashioned of terry cloth are specially delightful for beach wear. They come in the plain mannish or with satin trimmings, with cords; and, of course, the patch pockets on the robes. Dresden and stripe effects are shown.

*Blanket and Wool Robes, Also*

Such comfy ones, and the newest and prettiest of patterns.

Combinations of Copen and tan; navy and red; gray and pink; blue and white, and other striking color combinations.

*Priced $5.95 to $17.50*

(Third Floor)

*Surf*

### Satinette

*For the Bathing Suits*

32-inch fancy stripe and coin spot in black and white.....$1.50

*Black Surf*

### Satinette

54-inch for.....$2.50
36-inch for .....$1.00 and $1.25
32-inch for.....$1.25

### Wash Satinette

*For New Petticoats*

54-inch in flesh and white...$2.50
32-inch in white for 85c and $1.25
36-inch in white $1.00, $1.50, $2.00

(Second Floor)

### *Handmade* GOWNS

Beautiful hand embroidered gowns done by the Filipinos on soft, sheer nainsook. Dainty floral designs are shown in round, square or V necks.

$3.95, $4.95, $5.95, $6.95 and $7.50.

### Special $4.95

A much liked gown is made of heavier weight fabric and comes with the dainty elbow sleeve or without sleeves.

(Third Floor)

### LAUNDRY BAGS *Reduced!*

Laundry Bags of gabardine; were $1.50, now .....75c
(One style with drop bottom.)

Laundry Bags of light colored cretonne with cotton cord. Special at .....50c

Laundry Bags of figured gabardine faced with pique. Were $1.50, now .....75c

(Fourth Floor)

*Coulter's—Seventh Street at Olive* *Seventh Street at Olive—Coulter's*

# WOULD HAVE EVERY ELK LODGE WELFARE CENTER

## *Grand Exalted Ruler Mountain Urges Still Higher Ideals for Order in Crisis Faced by World.*

**Every building in the United States that houses a lodge of Elks will strive to make of itself the civic welfare center of its respective city or town; the personnel of every Elk lodge in the country will likewise become a welfare committee for its respective city or town during the coming year, if the desires and aims of William W. Mountain, newly elected Grand Exalted Ruler of all Elkdom, come true. This was revealed yesterday in his speech of acceptance, following close on the heels of his election at the Grand Lodge session at the Alexandria.**

Today the Grand Lodge will complete its labors, will adjourn and the members will devote the remainder of the week to participating in the frolics that have been planned for them. Two projects of great importance yet remain to be disposed of. One is the proposition of making Chicago the national headquarters of the order together with the erection there of a $2,500,000 national home. The other is the adoption of the recommendations of the Oregon delegation to create and erect in the Northwestern States a national hunting lodge and playground for all Elkdom.

PROJECTS SUPPORTED.

Both of these projects have the support of a large number of the visiting delegates and every effort will be made at today's session to put both projects through.

The election of the new officers for the ensuing year occupied the time of almost the entire sessions yesterday and the announcement of the results of the election was received with delight by hundreds of Elks who crowded the Alexandria shortly before noon to hear the news.

Installation ceremonies will take place Thursday morning, at Philharmonic Auditorium.

Atlantic City was chosen unanimously yesterday as the next reunion site. The selection was made by the Grand Lodge and the threatened opposition by Omaha in seeking the honor failed to develop. Invitations from Gov. Edwards of New Jersey and from city and civic officials had formally been presented to the Grand Lodge.

Announcement of the election of William W. Mountain, Toledo (O.) business man, as the Grand Exalted Ruler of the order was hailed boisterously. Mr. Mountain's election was unanimous, no opposition candidates having been mentioned since the beginning of the convention.

He was the candidate of Flint (Mich.) Lodge, No. 222, of which he is a Past Exalted Ruler and is personally known to thousands of the antlered herd through the work performed by him for the great American order during the World War. His appointment, two years ago, to the Good of the Order Committee, and his acceptance a year later of the chairmanship of the Committee on Social and Community Welfare, won for him hundreds of additional friends in the organization. His services in these capacities brought added luster to the order.

IDEALS REVEALED.

Because of his activities along these particular lines it was expected by the delegates who know him what his speech of acceptance would reveal his ideals of what the order should stand for during his term of office. Nor were they disappointed.

"Let us make the entire membership of every subordinate lodge in this great order a welfare committee and every subordinate lodge building the civic welfare center of its community," he pleaded in addressing the Grand Lodge.

Three of the Grand Lodge officers elected last year were again chosen to serve in their respective capacities for the ensuing year. These were Grand Secretary Fred C. Robinson of Dubuque, Iowa; Grand Treasurer P. J. Brennan of Denison, Tex., and Grand Chaplain, Rev. Dr. John Dysart of Jamestown, N. Y.

The following is a complete list of the officers of the Grand Lodge, elected for the year:

Grand Exalted Ruler, William W. Mountain, Toledo, O.

Grand Esteemed Leading Knight, James F. Duffy, Providence, R. I.

Grand Esteemed Loyal Knight, Fred A. Morris, Mexico, Mo.

Grand Esteemed Lecturing Knight, Alex S. Walker, Tulsa, Okla.

Grand Secretary, Fred C. Robinson, Dubuque, Iowa.

Grand Treasurer, P. J. Brennan, Denison, Tex.

Grand Tiler, A. E. Hill, Spartanville, S. C.

Grand Inner Guard, L. R. Yourtree, Kansas City, Mo.

Grand Chaplain, Rev. Dr. John Dysart, Jamestown, N. Y.

Board of Grand Trustees, Robert Gordon, chairman, Atlanta, Ga.; Patrick T. Powers, Jersey City, N. J.; C. F. J. McCue, Cambridge, Mass.; W. E. Drislane, Albany, N. Y., and John Halpin, Kansas City, Mo.

Following the election of officers the reports of the Grand Secretary, Grand Treasurer, the Board of Grand Trustees, the committee on auditing and the opinions of the Grand Forum were read and adopted.

PATRIOTIC KEYNOTE.

The speech of acceptance, delivered by the new Grand Exalted Ruler, William W. Mountain, glowed with patriotism and with the ideals and aims of the new executive for a better and greater organization of Elks. Throughout his speech he stressed the importance of the duty of Elkdom to make of America a country of American citizens, to make of its individual lodges and homes civic welfare committees and centers, and to make of its order the greatest single body of patriotic, helpful Americans the country has ever known.

"The great order of Elks is no longer a purely social organization, where good fellows meet together, but while they are the best fellows on earth and love to meet in social ways and have a good time, they who have been doing a definite, great work for humanity, and today this great order should be the open door for every white man 21 years old, who is, and wants to be, an honest-to-God American citizen," the new head of the order told his hearers.

"We hear a lot these days," he continued, "about the Flag—its colors—the red, the white, the blue—but, my brothers, it isn't the red, the white, the blue that make us love it and protect it from insult and gladly follow to death if need be. We love it because of what it is the emblem of. It stands for liberty, for justice, for a right to the pursuit of happiness, and protection in such pursuit. And what the flag stands for to the world is exactly what the order of Elks should stand for to every true American citizen.

LOYALTY IS FIRST.

"We do not care whether he is a Jew or Gentile, we do not care whether he is Protestant or Catholic, so long as he believes in our God, the Supreme Ruler of the Universe, so long as he belongs to and believes in our country—America—our flag—Old Glory—and he has no other god, no other country, no other flag, and so long as his life proves his faith.

"We are proud, and justly so, of our magnificent war record. Every good Elk knows of it, so I am not going to dwell on that. But the order of Elks, with its million members, today stands for more than ever before, therefore, has greater responsibilities. I believe, my brothers, the greatest work our order was ever called upon to perform is just before us now.

"In the great enthusiasm brought about by our patriotic defense of our country, it was comparatively easy to give our money, to build and maintain hospitals, to throw open our homes, to buy doughnuts and coffee for the boys in the trenches, but, my friends, when the excitement is over, when the smoke of battle has blown away and the great hard period of reconstruction has come, and the whole world stands dazed, crippled and still bleeding, it's harder, much harder, now to give ourselves to the great problems before us, than it was to give our dollars in the period of great excitement.

"Tariffs and treaties, armies and armaments, leagues of nations or international agreements will never save the poor, sick, distracted old world, but my friends, justice, charity and brotherly love, together with these, will.

"We have been working on the wrong program. Therefore I believe the greatest work the order of Elks was ever called upon to do is just before us.

HEART IS FIRST.

"The greatest thing in the world is the human heart, and the greatest work in the world is its development. The greatest asset a man can have is the spirit of kindliness. A proud and haughty spirit is incompatible with nature, the frailty and brevity of life. The man or order that displays the broadest spirit of brotherhood is the really great man or order.

"I have heard a great deal of discussion about the work of the new membership committee, about the great drives they have put on, and the personnel of the great classes initiated, the honest fear that we were getting in a lot of undesirables. I'll admit that perhaps some of them need our attention, but my brothers, when I think that some of them never had much inspiration to do a good thing but join the Elks I thank God for that inspiration and I am sure we can take care of them without hurt to us.

"We talk about a million members, the great growth we have had, the great record we have made, but my brothers, if we will be true to the flag that drapes our altar, true to our obligations and the teachings of our order I am sure that God and our country want the Elks to number 10,000,000 instead of 1,000,000.

"We have heard for a great many years about America being the melting pot of the world—how the poor and depressed and unhappy of all lands have been able to come here and, under the blessings of free governments, good wages and greater opportunities, we have made them over, have made Americans of them, but when the test time of great danger came, we learned that while there were tens of thousands of foreign-born men who had become real American citizens and were ready to fight and die for the country of their adoption, we also found that we had little Hungary, little Poland, little Germany, and we learned with great sorrow and danger more fully than ever before that the pot had not melted.

"The great work of America today is to make honest-to-God American citizens of every man, woman and child who wants a home here and wants to enjoy the liberties of America.

AMERICA WORLD'S HOPE.

"As America stands today the hope, the haven of every poor, unhappy race that we welcome to our shores, if they will come here to obey our laws, to love our country, its ideals and its institutions, to honestly and forever become one of us, so, my friends, I believe that this great Order of Elks should stand in the same relation to every poor, hungry heart who longs for congenial environment and is willing to obey our laws, live up to our ideals, to keep our obligations and become a high-grade, good, true, American citizen.

"Let us make the whole membership of every subordinate lodge a welfare committee and every subordinate lodge the civic welfare center of its community.

"Let us have the Stars and Stripes waving over every Elks' lodge and continue to have Old Glory draping every altar; let every brother find a congenial atmosphere and the right spirit and environment in every home, let every member of the new membership committee, under the direction of the great chairman, work in his zone in close touch and co-operation with the district deputies, to see that every weak lodge is strengthened and continues to grow, and that none fall by the wayside. Let the Order of Elks become America's great fraternal melting pot; let us make everyone know that justice, charity and brotherly love and fidelity mean something to us, and then we will no longer worry about taking care of our membership, or who is going to run our lodges.

"We don't want to make a church out of it, we don't want to preach sermons, but, my brothers and friends, the only thing God ever asked us to do was not to pray, to join church, or give our money, but to give ourselves to every fellow who needs us, and to the one who needs us most, to him we owe the most and it is only inasmuch as we obey this injunction that we can square our own account with the Real Boss."

# SALVATION :: ARMY :: PAYS :: TRIBUTE :: TO :: ELKS.

## *Order is Declared Greatest Ally in Humanitarian Work.*

Giver and Receiver of Honor Emblem.

Left to right, Brig. C. R. Boyd, divisional commander of the Salvation Army, and William M. Abbott, Grand Exalted Ruler of the B.P.O.E.

"THE greatest ally of the Salvation Army in its work for the betterment of humanity."

This was the designation made of the Elks yesterday by Brigadier C. R. Boyd, divisional commander of the Salvation Army for Southern California, when he presented to Grand Exalted Ruler William M. Abbott a banner in recognition of the Elks' work. The banner bears the inscription, "The Salvation Army to the Grand Lodge B. P. O. E., our strongest ally in humanitarianism."

Brigadier Boyd told of the work the Elks did after the Pueblo disaster and of the reception given the Salvation Army. These incidents are typical of the spirit of Elkdom, he declared.

The reply of Grand Exalted Ruler Abbott was in part as follows:

"No words of mine can express the gratitude of Elkdom for the work of the Salvation Army. In the World War, thousands of my brothers in the nation's sacred service received their greatest solace from the Salvation Army.

"The Elks, like all good citizens, feel that humanity is safer where the Salvation Army is established, for no task is too mean, no man too sinful, to receive the service of your consecrated toilers. The Army's willingness to go into the gutter to salvage human beings wins our hearts and stirs our admiration.

"Truly, the service to man is the service to God!"

Grand Esquire Michael F. Shannon received the banner after its presentation and it will be framed and hung in the executive headquarters of the Grand Lodge.

# ELKS FROLIC AT CITIES ON BAY.

(Continued from First Page.)

Elks and their ladies through the beach district, Sawtelle, Westgate and the Soldiers' Home. From 11 to 2, aquatic sports, swimming races, fancy diving and swimming, bathing and other sports for visitors. The plunges of the beach were thrown open and all visitors were made welcome. From 2 to 5 p.m. "Daredevil" DeLay performed thrilling aerial stunts over the ocean.

Many of these visitors were seeing the ocean for the first time in their lives and their delight over it and the amusements on the big piers, the fishing and the concessions were heard on all sides.

Free dancing at all of the dance halls was enjoyed throughout the afternoon and a ball in honor of the visitors and their families was held at the new ballroom on the Venice pier in the evening.

The committee on arrangements, who were responsible for the success of the day consisted of Thomas Robinson, Past Exalted Ruler, chairman; C. W. Holbrook, I. C. Speers, Dan Daniels, Robert L. Sheahan, Aubrey Pringle, William H. Carter, H. Brantley, Guy C. Hammond, William Heinickle, C. J. Bashforth, C. E. Durlin, D. Burnett, William Fabbri, William Flynn, Charles Hyle, L. C. Close, E. P. Nittinger, John Schafer, Sol Barker, Jake Cox, Robert Jarvis, Dr. Apt, C. N. Brown, George Packer and W. W. Milliken.

# PERSHING ELK BOOSTER.

**Congressman Follows His Advice and Joins Best People on Earth.**

Congressman John F. Miller of Seattle is quoted as authority for the following example of how Gen. Pershing regards the Elks, of which he is an enthusiastic member.

Gen. Pershing and Mr. Miller were students together at West Point. On a visit to the battle front in France during the war as a member of the Military Affairs Committee of the House of Representatives, Mr. Miller was asked by Gen. Pershing:

"Jack, are you an Elk?"

"No, General, I am not," replied Mr. Miller.

"Well," said Gen. Pershing, "when you get back home you had better join up."

CONTRACTOR IS BANKRUPT.

P. N. Snyder, a contractor of this city, has six suits of clothes, family portraits and a watch and chain, the whole valued at $135 and exempt under the law, to pay an indebtedness of $151,288.30, of which $79,688.30 is unsecured, according to a petition filed in the United States District Court yesterday.

VISITORS to Los Angeles will find Gus Mann's Pet and Bird School Cafe, 611 South Spring, something to write home about.

# *LOCATION IN WEST FOR OFFICE.*

## *Chicago Lodge Ruler Fights to Place Headquarters in Windy City.*

"A western headquarters for a western organization," was the slogan launched last night by William J. Sinek, Exalted Ruler of Chicago Lodge, No. 4, of the Elks, preparatory to making the final drive today to locate the national headquarters of the order in Chicago.

Mr. Sinek spent the greater part of the day in soliciting the support of western cities to land the home for his town, and last night stated that because of the strength of the B.P.O.E. in the West, and because of the western ideals of the order, in all probability his city will win on the convention floor today.

In telling of the plans of the order, and of the Chicago lodge to make the Windy City the national headquarters, Mr. Sinek commented on the co-operative spirit he had found in the relations between Los Angeles and his city. This first came to notice, he said, when Chicago bent every effort to make Los Angeles the convention city of 1921. He said that the two places have worked hand in hand on many problems, and that he was receiving unprecedented support from the local lodge in his efforts to locate the national headquarters in Chicago.

Mr. Sinek, who is the only Exalted Ruler of No. 4, that has been re-elected in thirty-five years, said that Chicago's victory is practically conceded by all other cities. He stated that it will be to the advantage of the West to bring the headquarters to Chicago as it cannot be brought farther west at this time, and that the Lake City is really the western metropolis. He called attention to the fact that all western roads converge in Chicago, and that for the whole country it has been found that it is the most desirable location.

Aiding Mr. Sinek in tireless boosting for Chicago, is Sam Rosenthal of Lodge No. 4. Although he spent most of the day in headquarters at the Alexandria, he devoted his time to convincing visitors to the rooms that Chicago is the only place for the head offices.

# *Shinola Shines Comedy Ritual Delights Elks.*

Richmond (Cal.) Shinola Shines, nationally known as the comedy ritual team of Elkdom, last night presented an entertainment exclusively for Elks at the Elks' Home. The blackface ritualistic comedy was a tremendous hit, the fourteen members putting on their special "7-11-44" act in special costumes.

The addition of the Shinola Shines to the regular program for the Elks' reunion was at the special request of the Grand Lodge officers. In addition to the ritualistic comedy the program included singing, dancing and the regular "o'dor" of lodge business.

# *Mysteriously Missing Screen Girl is Hunted.*

The Hollywood police, aided by volunteers, among them many Boy Scouts, searched into the night yesterday for Mrs. Claire Windsor, a motion-picture actress, missing since early in the morning. She had left for a horseback ride in Hollywood Park, and two hours later her horse was found, still saddled and with the reins over the pommel of the saddle. She had rented the horse, and, it is said, was not an experienced rider. Up to midnight the police received no word that Mrs. Windsor had returned to 1043 Third avenue, where she lives with her parents, Mr. and Mrs. George E. Cronk.

# TACOMA LODGE BAND SERENADES "TIMES."

The band and drill team of Tacoma Lodge, No. 174, serenaded The Times shortly after their arrival here last night. The band is under the direction of John H. Kelly and makes a striking appearance in uniforms of bright red and white. Sixty-six musicians followed the leadership of a drum major, who was more than six feet tall without the added several feet of a white beaver hat.

# *MANY HEAR QUAKER CITY ELKS' BAND.*

## *Thousands Attend Concert Given by Philadelphians in Westlake Park.*

The band of Philadelphia Lodge, No. 2, B.P.O.E., in its entertainment last night at Westlake Park added to the already splendid reputation which that delegation has won during the convention.

Made up of eighty-six first-class musicians and directed by Harry B. Koch, this organization's performance was enthusiastically received by thousands of persons. Clarence P. Sterner is drum major and president of the band organization.

The program included: Overture, "The Champion;" waltz, "Moonlight on the Nile," serenade, "A Bowl of Pansies;" descriptive, "The Spirit of the Age," and the American patrol with "The Star Spangled Banner."

Vaughn Comfort and James McCool with J. West Jones playing their accompaniments, gave a number of solos, which were vigorously applauded.

The representatives of the Philadelphia Lodge, which has a membership in excess of 7000, have made a tremendous impression. More than 500 Elks are attending the convention from the Quaker City and the contributions to the splendor of the entire gathering by this lodge have been striking.

Its uniformed unit comprises a band of eighty-six persons, a drill corps of 104, an automobile corps of thirteen persons and a mounted guard of thirty-six, as well as an artillery detail with a cannon, caisson, tractor and Red Cross unit. Most of this detail made the trip across country, leaving Philadelphia on May 7 and reaching this city last Saturday.

The members of the delegation who came by rail made the trip on a schedule which was worked out by Louis N. Goldsmith last February and which, in spite of the numerous stops which were made and the many novel features which were introduced on the tour, was so perfectly planned that the delegation arrived in this city Monday at 10:52 a.m., exactly eight minutes ahead of the time of arrival designated in the preliminary arrangements worked out last winter.

TELEGRAMS FOR ELKS.

The Western Union announces that because of incomplete addresses telegrams for the following Elks are being held at 608 South Spring street: Dr. L. R. Ellis of the Hot Springs Lodge; H. E. Dahl; Maurice C. O'Leary; John F. McGann of Summerville (Mass.) Lodge; Paul Angelo of Shreveport (La.) Lodge, and M. W. Jones of the Rhode Island delegation.

The company asks all Elks expecting telegrams to register at the nearest Western Union office.

# TODAY'S PROGRAM FOR THE ELKS.

**Drill Teams to Hold Final Contest This Morning at Exposition Park.**

The official program of business and entertainment for Elks' reunion today follows:

At 10 a.m.—Grand Lodge session at Alexandria.

EXPOSITION PARK.

At 9 to 11:30 a.m.—Final contest for drill teams.

At noon—Barbecue.

At 1:30 p.m.—Band contest, final.

INGLEWOOD.

Open house held all day for visiting Elks.

HAMBURGER'S.

At 3 p.m.—Musical program in Music Salon.

PHILHARMONIC.

At 8 p.m.—Minstrel show by Minneapolis Lodge, No. 44.

# AUDITORIUM PACKED.

**Huge Audience Hears Third Program of Elks' Glee Club.**

The Glee Club of Minneapolis Lodge, No. 44, B.P.O.E., gave its third splendidly received entertainment to a capacity house last night in the Philharmonic Auditorium. W. C. Robertson's "The Song of the Mush-on," the music for which was composed by Dr. W. Rhys-Herbert, and which was sung by O. O. Whited, was again one of the most popular numbers on the program.

The club will be heard for the fourth time in the auditorium at 3 p.m. today.

BOY HURT BY AUTO.

While crossing Washington street at Rimpau avenue last night, Charles Gesner, aged 12 years, of 2961 Sixth avenue, was struck down by an automobile owned by E. De Moulin of 1621 Buckingham Road, and driven by E. M. Fish of 3716 West Washington street. He was rushed to the Receiving Hospital in an automobile belonging to the Hal E. Roach studios. His left leg was fractured. He was later transferred to the County Hospital.

LOOT VISITOR'S AUTO.

Mrs. J. C. Hammond, a visitor from New York City, stopping at the Ambassador, reported to the police last night that a suitcase and several packages containing about $500 worth of lingerie and other clothing had been stolen from her automobile, which she had parked at Fourth and Hill streets, early in the evening.

# *Philadelphia Give Punch to Local*

Playing host to the [illegible] warded yesterday [illegible] delphia delegation [illegible] from Lodge No. [illegible] silver punch bowl to the No. 91, as a token [illegible] group's appreciation [illegible] ments made for [illegible] brother Elks.

Exalted Ruler [illegible] of Philadelphia [illegible] tion to Exalted Ruler [illegible] and chief officers of [illegible] The eastern delegation [illegible] of doing things [illegible] the reunion being [illegible] mous, carried out [illegible] of the occasion [illegible] style.

FOUR SENTENCED TO PRISON [illegible]

CHECK PASSERS [illegible] FORGER [illegible] SAN [illegible]

Five defendants [illegible] convicted of [illegible] the weight of the [illegible] they appeared [illegible] on arraignment [illegible]

Paul Jones, [illegible] posed as Rex [illegible] tor, while [illegible] for which he had [illegible] in the bank, was [illegible] Quentin for from [illegible] years. The report [illegible] ficer Dodds stated [illegible] as Mr. Stewart, [illegible] an on 4 train [illegible] city and Los [illegible] woman, according [illegible] from here to [illegible] rented car and [illegible] Francis Hotel [illegible] for passing [illegible] without sufficient [illegible] the report states.

George W. Fitzgerald, [illegible] robbing Robert [illegible] the Standard [illegible] the Los Angeles [illegible] pany on February [illegible] tenced by the court [illegible] tin for from one [illegible] tenger was granted a [illegible] tion of judgment [illegible]

Joseph Sklar, [illegible] of an American [illegible] der for $1000, [illegible] sentenced to pay [illegible] one to fourteen [illegible]

Walter E. Bastian, [illegible] guilty to driving [illegible] intoxicated, was [illegible] by the court and [illegible] with an attempt [illegible] the County Jail [illegible] paid by August 1. [illegible] that hereafter violators [illegible] would be sent to the [illegible] to the County [illegible]

# LEADING ELKS DINNER GUESTS.

## *Southern California Lodges Hosts at Banquet.*

## *Leaders Tell Achievements and Aims of Order.*

## *Musical Program Adds to the Pleasure of Meeting.*

[illegible] hundred and seventy-five [illegible] Elks were present at [illegible] banquet given last night in the [illegible] to all of the Grand [illegible] officers and committeemen [illegible] twenty-two lodges of the [illegible] jurisdiction of California. [illegible] of the lodges, acting jointly [illegible] for the occasion, was represented by the Exalted Ruler and [illegible] members, who were for the [illegible] past Past Exalted Rulers. [illegible] ality of Los Angeles and [illegible] achievements of the Elks' order [illegible] vided the keynote of the [illegible] speakers. Motley Flint [illegible] as toastmaster. John K. [illegible], former Governor of Pennsylvania, told of the part the Elks [illegible] should play in civic affairs [illegible] time of patriotism, according [illegible] Campbell of East St. Louis, [illegible] Exalted Ruler, have not [illegible] since the termination of the [illegible] War. Fred Harper, Past [illegible] Exalted Ruler, declared that [illegible] spirit of Elkdom is as vibrant [illegible] it was yesterday.

[illegible] A. Mackay, chairman of the [illegible] Compensation Board of [illegible] remain, extolled the achievements and ambitions of his native [illegible] and of "the great Elk Heart" [illegible] K. Toner, who formerly [illegible] as its chief executive.

A musical program was given by [illegible] Comfort, tenor, and James [illegible], baritone, of the Philadelphia; Jimmy Jones, pianist; [illegible] Cain, baritone; Ruth [illegible], soprano, and Reta [illegible], accompanist.

[illegible] G. Mott was chairman of [illegible] entertainment committee.

# [illegible] HUNDRED HERE FOR "GEKS" SESSION.

## [illegible] ETA KAPPA MEETING [illegible] THIS MORNING IN VICTORY POST HALL.

[illegible] than 400 members of the [illegible] Eta Kappa fraternity from [illegible] of the United States have [illegible] in Los Angeles for the [illegible] biennial convention of the [illegible], which opens this morning [illegible] the rooms of Victory Post, [illegible] Legion, 327½ South Hill [illegible] Augustus F. Daix, Grand [illegible], arrived from Philadelphia yesterday and will call the session to order this morning. [illegible] varied program for the delegates has been carefully planned by [illegible] W. Butler, chairman of the [illegible] committee. Tonight a [illegible] will be held at the Union [illegible] Club and in addition to music and dances, there will be boxing and wrestling matches. Tomorrow afternoon and evening the conclave will adjourn to Venice. Friday night the convention ball will be held at the Los Angeles Country Club, this to be strictly for "Geks." [illegible] final banquet will be at the [illegible] Alexandria Saturday night.

[illegible] Eta district, consisting of [illegible] in Los Angeles, Pasadena, [illegible] and San Diego, is host to [illegible] visiting delegates. Gamma Eta [illegible] was originally a secondary [illegible] organization, but when State [illegible] prohibited such societies it was [illegible] to take its members from [illegible] ranks of young business men. [illegible] are chapters in thirty-five [illegible] throughout the country.

# [illegible] EROES ARE LAUDED.

## [illegible] Tells Disabled Veterans [illegible] Will Name Efficient Board.

[illegible] Stephens was speaker at a [illegible] of Disabled Veterans of the [illegible] War last night. Officers for [illegible] next six months were installed [illegible]. Dr. Lloyd Mace, president; Salvatore Capodice, vice-president; Elvin Lindbloom, secretary; [illegible] Buster, treasurer; C. W. Unbusiness manager, and E. T. [illegible], publicity manager.

[illegible] organization netted $3569 [illegible] the dance given June 3 at the [illegible] under the auspices of [illegible] Angeles banks and now has [illegible] approximately $6000 in the treasury. [illegible] Stephens spoke in patriotic [illegible] of the returned soldiers and [illegible] the soldiers' welfare board [illegible] which is to be appointed by [illegible] prior to the 29th inst. [illegible] intend to appoint a board [illegible] will see that you get every- [illegible] the law will permit," the Governor said.

# [illegible] LUMBIA PARK BOYS AT HOLLYWOOD BOWL.

[illegible] Bowl was the scene [illegible] night of an entertainment given [illegible] the Columbia Park Boys' Club of [illegible] Francisco. A spirited band [illegible] solos and acrobatic acts were [illegible] in the program. Two recitations by a talented youngster of [illegible] featured the entertainment. [illegible] Columbia Park Boys are at [illegible] this week.

LAND SUIT IS LURE.

[illegible] of Sunland flocked into [illegible] court of York's court yesterday to hear [illegible] Henry in the case against the [illegible] Empire Suburban Farms [illegible], which is charged with [illegible] filed on land that was [illegible] set aside as a public park [illegible] company and used as an inducement to get settlers to buy homes in Sunland. The case probably [illegible] concluded today.

BETTER STYLE.

[illegible] was an old man whose greatest [illegible] was his long flowing beard. [illegible] with the coming of summer in [illegible] attempt to keep his chin and neck [illegible] he had braided it and with a [illegible] pin fastened the extreme end [illegible] in his shirt pocket. Every one [illegible] interurban station was watched closely when Mrs. T. and 6-[illegible] old Freddy came in. [illegible] a long time Freddy simply [illegible] at the old man, so different [illegible] from any man he had seen. [illegible] after a time he edged over to [illegible] "Mister," he whispered kindly, [illegible] everybody else is bobbing [illegible] beards in Indianapolis."—[Indianapolis News.

Coulter Dry Goods Co.
Founded in 1878

HATS
in a
Sale Extraordinaire

"Extraordinary" is, indeed, the word, for our finest imported models are included as well as our lovely picturesque Eastern modes, in hair braid, organdie, leghorn.

Hats --- Exclusive --- Unusual --- Different

At $5.00
Formerly Priced up to $18.50
—Snug little turbans, Sports hats and flowered garden hats are to be had at this price. Think of it, only $5.00 for a lovely summer hat!

At $10.00
Formerly priced up to $35.00
—Hair hats, braid combinations, and organdie are shown in wide, [illegible] hats, and dainty iridescent turbans, feather and flower hats in all [illegible] and sizes, for the mere sum of $10.00.

At $15.00
Formerly priced up to $55.00
—Tremendous reductions on our zipper braids, cellophane, [illegible] hair hats that are flower, feather and ribbon trimmed. Chic and [illegible] styles and stunning models for the maid and the matron.



Hats Sketched from Original Models.

AT COULTER'S
Seventh at Olive

## Philadelphians Give Punch Bowl to Local Elks

Playing host to the Elks [illegible] warded yesterday when the Philadelphia delegation, some 200 strong, from Lodge No. 2, presented a silver punch bowl to the local lodge, No. 99, as a token of the [illegible] group's appreciation of the entertainments made for them and their brother Elks.

Exalted Ruler Charles [illegible] of Philadelphia made the presentation to Exalted Ruler [illegible] and chair officers of the local lodge. The eastern delegation, which is [illegible] of doing things in a big way, on the reunion has already been [illegible] monous, carried out the [illegible] of the occasion in [illegible] style.

## FOUR SENTENCED TO PRISON, ONE FINED

CHECK PASSERS, SWINDLERS FORGERY GET TERMS IN SAN QUENTIN.

Five defendants, who had been convicted of various charges, the weight of the law pressing [illegible] they appeared before Judge [illegible] on arraignment for sentence.

Paul Jones, who is said to have passed as Roy Stewart, a [illegible] tor, while passing [illegible] for which he had [illegible] in the bank, was [illegible] Quentin for from one to [illegible] years. The report of Probation Officer Dodds stated that [illegible] as Mr. Stewart, met a [illegible] an on a train between [illegible] City and Los Angeles. [illegible] woman, according to the report, from here to San Francisco, rented car and stopped [illegible] Francis Hotel. Jones was [illegible] for passing $501.45 worth of [illegible] without sufficient money in the [illegible] the report states.

George W. Pittenger and [illegible] Gatewood, who were [illegible] robbing Robert McKee [illegible] the Scandell of $141 [illegible] the Los Angeles Credit [illegible] pany on February 17, [illegible] tenced by the court to [illegible] tin for from one year to [illegible] tenger was granted a stay of [illegible] tion of judgment until the [illegible]

Joseph Skilar, convicted of [illegible] of an American Express [illegible] der for $200, on February [illegible] sentenced to San Quentin [illegible] one to fourteen years.

Walter R. Boatman, [illegible] guilty to driving an automobile [illegible] intoxicated, was severely [illegible] by the court and then [illegible] with an alternative of $1 [illegible] the County Jail unless the [illegible] would be sent to the San Quentin [illegible] to the County Jail.

linaire
t imported models an
modes, in hair, shaw
- Different
0
$18.50
garden hats are included
summer hat!
00
$35.00
shown in wide, floppy
ower hats in all shapes
00
$55.00
cellophane, braid and
ed. Chic and adorable
matron.

## ...DING ELKS ...NNER GUESTS.

...California Lodges ...Host at Banquet.

...Tell Achievements ...ness of Order.

...Program Adds to the ...sure of Meeting.

...hundred and seventy-five ... were present at ... given last night in the ... to all of the Grand ... and committeemen ... forty-two lodges of the ... jurisdiction of California. ... the lodges, acting jointly ... the occasion, was repre... by Exalted Ruler and ... who were for the ... Past Exalted Rulers. ... of Los Angeles and ... of the Elks' or... the keynote of the ... Motley Flint ... toastmaster. John K. ... Governor of Pennsyl... on the part the Elks ... in civic affairs ... of patriotism, according ... of East St. Louis, ... Exalted Ruler, have [illegible] ... the termination of the ... Fred Harper, Past ... Ruler, declared that ... of Illinois is as vibrant ... yesterday.

... Dockey, chairman of the ... Compensation Board of ... extolled the achieve... traditions of his native ... of "the great Elk Heart" ... Tyler, who formerly ... as chief executive. ... program was given by ... Inner, and James ... of the Philadel... Jimmy Jones, pianist; ... Cain, baritone; Ruth ... soprano, and Reta ... pianist.

... Hill was chairman of ... committee.

## ...UNDRED HERE ...R "GEKS" SESSION.

...ETA KAPPA MEETING ...ON THIS MORNING IN ...ORY POST HALL.

... 400 members of the ... Kappa fraternity from ... of the United States have ... Los Angeles for the ... annual convention, of the ... which opens this morn... rooms of Victory Post, ... Legion, 337½ South Hill ... Eugene F. Daix, Grand ... arrived from Phila... yesterday and will call the ... to order this morning. ... program for the dele... has been carefully planned by ... F. Butler, chairman of the ... committee. Tonight a ... will be held at the Union ... and in addition to mu... dance, there will be box... wrestling matches. Tomor... morning and evening the con... will adjourn to Venice. Fri... the convention ball will ... at the Los Angeles Country ... to be strictly for "Geks." ... banquet will be at the ... Saturday night.

... district, consisting of ... in Los Angeles, Pasadena, ... and San Diego, is host to ... delegates. Gamma Eta ... originally a secondary ... fraternities, but when State ... extended such societies it was ... to take its members from ... of young business men. ... chapters in thirty-five ... throughout this country.

## ...ORES ARE LAUDED.

... Disabled Veterans ... Home Efficient Board.

... speaker was speaker at a ... of Disabled Veterans of the ... last night. Officers for ... months were installed ... Dr. Lloyd Mace, presi... Capelles, vice-presi... Lindbloom, secretary; ... treasurer; C. W. Un... manager, and E. T. ... publicity manager.

... organization, netted $3569 ... from given June 8 at the ... under the auspices of ... Angeles banks and now has ... $6000 in the treasury. ... spoke in patriotic ... of the returned soldiers and ... the soldiers' welfare board ... which is to be appointed by ... on the 29th inst. ... to appoint a board ... will see that you get every... he or she will permit," the Gov... said.

## ...NIA PARK BOYS ...HOLLYWOOD BOWL.

... Bowl was the scene ... night of an entertainment given ... Columbia Park Boys' Club of ... Pasadena. A spirited band ... and acrobatic acts were ... the program. Two reci... by a talented youngster of ... entertainment. ... Park Boys are at ... camp.

## ...LURE.

... of Shetland flocked into ... court yesterday to hear ... in the case against the ... Suburban Farms ... which is charged with ... land that was ... as a public park ... and used as an in... to buy home... The case probably ... concluded today.

## ...RVICE STYLE.

... of men whose greatest ... was a long flowing beard, ... the coming of summer in ... to bid his chin and neck ... it and with a ... the extreme end ... pocket. Every one ... was watch... Then Freddy simply ... man, so different ... had seen. ... edged away to ... kindly, ... is bobbing ... Indianapolis."—[In...

# HIGHLIGHTS AND SIDELIGHTS OF ELKS' HUGE CONVENTION

One of the latest arrivals to the grand reunion of Elks is George Collins, of Medford, Or. He came in his automobile from the Northern State yesterday. Other delegations understood his enthusiasm for his home State, and he has loads of it, when it was explained that he is a member of the Oregon Tourist and Information Bureau, recently created by the State Legislature, and that his big aim in life just now is the development of the famous Crater Lake country.

The quietest unassuming little man in attendance at the Grand Lodge reunion is Dr. W. Rhys-Herbert, director of the Glee Club of Minneapolis Lodge, No. 44. Thousands of Elks are singing his praises and the praises of the splendid musical organization which he has developed and trained, and of course he is pleased—but he doesn't say much about it.

On the program his name appeared simply as "Lieut. Robert Philpot." Folks from out of town expected to see and hear a strapping, six-foot Army lieutenant. And so when he arose at the opening exercises at Philharmonic Auditorium Monday night to respond to the welcoming addresses of Gov. Stephens and Mayor Cryer, there was a hurried craning of necks and a rustle of subdued voices in the audiences. For Lieut. Philpot, in spite of his title—a title bestowed by Gov. Stephens in recognition of his work in Liberty bond selling campaigns, is a boy whose civilian dress includes short trousers. He gave at length the late Elbert Hubbard's analysis of an Elk and he was one of the big hits of the program.

Many visitors are taking a free chance on a large Elk's tooth charm to be given away by the Averill-Weymouth Company at 725 South Oliver street. The lucky visitor will be selected Friday at noon. The tooth, with its mounting stands six feet high, and is ornamented by a genuine Elk head.

Ramona Parlor, 109, Native Sons of the Golden West, 349 South Hill street, will keep open house tomorrow and Friday for all native sons visiting with the Elks, it was announced yesterday.

Salmon and cake, the cake in the form of ice, is being distributed by the Oregon State Elks' Association. A fifty-pound specimen with only its tail protruding beyond the ice-cake was presented to The Times yesterday.

El Paso, Tex., wants the 1923 Elks' Grand Lodge reunion. J. H. Alberts, Exalted Ruler of El Paso Lodge, No. 187 and the 100 or more members of his delegation are already boosting for it. The fact that Juarez, where Mr. Volstead is openly flouted with impunity, is just across the Rio Grande from El Paso, is used by the Texans as their chief talking point. Mr. Alberts confided yesterday. He also declared that El Paso has embarked on a hotel-building program, which will make that city have one of the best hotel accommodations in the country by 1923.

Mexico, Mo., is in the Elkdom limelight because it has produced Fred A. Morris, candidate for Grand Esteemed Loyal Knight, who has no opposition, and because from there hails Sam D. Byrns, secretary of the Missouri Elks' Association, who has been an Elk so long that it is a habit. Mr. Byrns presides at the Missouri headquarters, seventh floor, Alexandria, where a constant stream of callers registers and receives hospitality.

Chairman Frank Akers and his right-hand man, Carl E. Day, yesterday estimated the number of registration of Elks at 14,000 with 20,000 of their ladies and members of their families additional. The registration committee, one of the hardest working groups of the convention thus far, have many thanks for the San Antonio Lodge, whose members brought their band and drill team and gave an exhibition in the Pacific Electric Station for the committeemen and their helpers, who have been unable to leave their posts long enough to see any of the sights.

An open-air concert and musical program for Elks will be given tonight at Sixth street and Grand avenue by the National Airless Tire Company.

Mr. and Mrs. Thomas J. Haban of Buffalo, N. Y., last night were guests at a dinner party given at the Alexandria in honor of their silver wedding anniversary. The couple celebrated the occasion while en route to the Elks' reunion.

Past Exalted Ruler A. G. Lowry of Dubois (Pa.) Lodge, No. 349, is one of the many Elks who believed in bringing his family to enjoy the week's activities. With his wife, their daughter Louise, and son James, he is staying at the home of his sister, Mrs. Della Service, a teacher in the public schools here.

Visiting Elks may play golf on the municipal links at Griffith Park without the payment of the usual fee. President Criswell of the City Council yesterday notified Secretary Betzler of Los Angeles lodge that all visiting Elks will be welcomed at the links and on presentation of their badges, receive the courtesies of the course.

The Pueblo (Colo.) Elks' delegation, headed by the Pueblo band, called on Brother Cryer, Mayor of Los Angeles, at City Hall yesterday morning. The band serenaded the Mayor, and Controller Loor delivered a message of greeting from the city of Pueblo, to which Mayor Cryer made a happy response. The Elks from Pueblo were dressed in their "flood" clothes, in which they worked night and day during the recent inundation of a large section of the Colorado city.

The oldest Elk in captivity, Charles F. Lenore, will be one of the features of the parade tomorrow. Incidentally he will show that an Elk never grows old, as even with his 90 years, he will walk in the parade and prove his physical fitness to match any man half his age. Brother Lenore is Past Exalted Ruler of Patterson, N. Y., No. 60, and has been a member of the Grand Lodge more than twenty-nine years.

One of the saddest events of the Elk reunion is contained in the report to Grand Esquire Shannon's office that Brother C. O. Yelton, Oklahoma City, No. 417, was injured in a street-car accident, and it was necessary to amputate a part of each foot. He is at the Angelus Hospital.

Monroe Goldstein, veteran newspaper man and an honorary life member of the Portland Elks' lodge, who has a reputation as a "go-getter" balked yesterday. He refused an assignment when the Oregon association wanted him to get a leopard to grace the float entered in the floral parade by the northern Elks. Bebe Daniels, cinema actress, is queen of honor on the float, and wanted a pet leopard to match her costume, but Goldstein reneged, declaring he would search long and anxiously for new stocks of the famous Oregon loganberry juice dispensed to visitors at the headquarters in the Alexandria, but would draw the line on live stock.

# FREIGHT RATES ARE CUT.

General Freight Agent Anewalt of the Santa Fe announced yesterday that the Interstate Commerce Commission has granted permission to publish on five days' notice the following reduced eastbound transcontinental rates from all California producing points to territory in Colorado and east, including the Atlantic seaboard:

| Commodity. | Present rate. | Proposed rate. | Minimum carload weight lbs. |
|---|---|---|---|
| Beans, lentils and peas, dried | $1.25½ | $1.05 | 60,000 |
| Canned goods, except salmon | 1.20½ | 1.05 | 60,000 |
| Canned salmon | 1.16½ | .95 | 70,000 |
| Dried fruit in boxes | 1.66½ | 1.25 | 60,000 |
| Dried fruit in sacks | 2.00 | 1.45 | 60,000 |
| Condensed milk | 1.30½ | 1.05 | 60,000 |
| Rice | 1.25½ | 1.00 | 60,000 |

The carriers hope to be able to make these rates effective for shipment on and after July 21.

# "FATTY" NOT AT PARTY IN ROADHOUSE.

*Lew Anger Says Arbuckle Did Not Go to Frolic That Caused Scandal.*

A statement regarding the party at a notorious roadhouse near Boston in 1917, which has led to an attempt to remove the District Attorney of Middlesex county, Mass., was made yesterday by Lew Anger, manager for Roscoe (Fatty) Arbuckle. It appears that Mr. Arbuckle was not at the frolic, which, according to the evidence at Boston, led to the payment of $100,000 by various motion-picture producers to avoid prosecution.

Jesse Lasky, the producer, was mentioned in connection with the case. Although he is in Los Angeles, he could not be reached at any time yesterday to ascertain whether he had a statement to make regarding the matter.

News dispatches say the party followed a dinner to Mr. Arbuckle in Boston. Mr. Anger explains that this dinner was one of many held at various cities, including Los Angeles, and given by producers of the various cities at the time Mr. Arbuckle was about to begin work for the Famous Players-Lasky.

Mr. Anger was present, and after the dinner, he says, he and Mr. Arbuckle went directly to a private car. There were some 200 at the dinner, and what followed it Mr. Anger says he does not know.

## TEN THOUSAND LEFT BY NEGRO ATTORNEY.

An estate of more than $10,000 was left by Gustavus W. Wickliffe, reputed to be the first negro attorney admitted to practice in this State, according to a will filed for probate yesterday. The legatees, under the will, are the widow, Minnie Wickliffe; Woodson and Caroline Wickliffe, minor children, and Edward Wickliffe, a brother. Mr. Wickliffe died on May 31.

## STRANGE COMBINATION.

NOANK (Ct.)—Capt. J. C. Sistare, fair and square sailorman, and E. M. Ashby, good citizen and true, have in, which have evidently formed a partnership and have started housekeeping together.

The pair was at first noticed carrying sticks, dry grass, etc., to a corner of the eaves trough in a house near the freight yard. Some fussy observer did not like this evidence of bird miscegenation—or whatever it might be called—and routed the saucy pair from this perch. Now, however, they have taken possession of the decayed spot in an apple tree where the limb had been sawed off, the blackbird making the place larger with his long, sharp bill.

The pair is never seen with others of their species, and it is evident that they have been ostracized by both robins and blackbirds. People in the neighborhood of the odd nest are watchfully waiting.—[New York World.

## HEN DRAWS COLOR LINE.

Does a setting hen associate ideas with colors or has she a knowledge of arithmetic? This is the problem that is puzzling an amateur chicken fancier who is trying to practice economy while following his favorite hobby.

A Rhode Island Red hatched seven yellow and one black chicks; three days later another hen brought forth a brood of four yellow and one black balls of fluff. For economy's sake the second flock was doubled up with the first. The mother hen opened her wings and clucked a welcome to the newcomers and all went well until she spotted the two black chicks together. Then she saw red. One black chick was enough for her family, and she promptly pecked and chased the offending black out of her nest.—[New York Sun.

## Strength of Will.

The defendant, accused of stealing chickens, had been duly examined in court and at the conclusion the judge said:

"As I understand it, Sam, you entered the henhouse and then, deciding to resist temptation, left it. Is that correct?"

"Yassuh, jedge. Dass about right."

"In that case, can you explain how two of the hens were missing?"

"It was jes' dis way, jedge. I took 'em. I reckoned I was entitled to dat many fo' leavin' de res'."—[American Legion Weekly.

EARLY or late, night or day, Gus Mesa's Pet and Spice Grill is always at your service.

# OUT OF JOB, GIRL SELLS HAIR TO EAT.

*Stenographer Seeking Any Kind of Work Tells of Sleeping in Brush.*

"And then after sleeping in the brush for three days without anything to eat, I cut off my hair and sold it for $2."

This is what Miss Iola F. Steinman, 30 years of age, a stenographer, told Mrs. Minnie Barton, police probation officer, yesterday when she walked into Central Police Station with all her belongings in a little sack on her back.

"All I want is to be given a chance to work," declared Miss Steinman. "I am a good stenographer but I don't care what the work is. I will wash dishes or anything else.

"I had a good job in San Francisco but then hard times came along and I lost it. Then I was told that I could get work in Yosemite National Park. I spent my last cent to get there and found that I could get no work.

"I sold all my clothing, except the hiking suit I now have on, and went back to San Francisco. Then I cut off my hair and sold that, too. After reaching San Francisco I went without anything to eat for three days and slept in the brush. I started to Los Angeles last Saturday, hoping a man named Aaron Bishop would get me a job. I could not locate Mr. Bishop and then I called at the Police Station. All I want is a job—any kind of a job will do."

Mrs. Barton yesterday stated that she will care for Miss Steinman at the Minnie Barton Home until work can be found for her.

## MAYOR INDORSES PLAY FOR WAR DISABLED.

Mayor Cryer has issued a hearty indorsement of the entertainment to be given at the Ambassador next Monday evening for the benefit of the disabled men and women World War veterans who are being cared for at St. Catherine's Hospital, Santa Monica. The Mayor says: "May I solicit for these sick and disabled men and women the favorable consideration of all our people?" The principal feature of the entertainment will be the presentation of a new musical comedy, "The Woman Hater."

Miss Iola F. Steinman.

## INCORPORATIONS.

Poso Kern Oil Company, incorporators Alice D. G. Miller, Leora K. Adams, John C. Gillham, Claud B. Andrews and Rowena Wright, capital stock $250,000, subscribed $5; Gibraltar Motors Finance Company, incorporators Harry Martin, Charles Hertzman, Gustave Krakauer, William H. Dunn and Gerson C. Beatus, capital stock $250,000, subscribed $35,100; Western Traffic and Steamship Corporation, incorporators John R. Laying, L. S. Farmer, J. McD. Devin, R. H. Gale and J. F. Devin, capital stock $100,000, subscribed $500; Western Automatic Sprinkler Company, incorporators Charles E. Felt, Samuel F. Martin, Mamie L. Felt, Hooper C. Dunbar and Charles L. Chandler, capital stock $25,000, subscribed $500.

# Woman Active in Educational Work is Bride.

Miss Franca Hamilton, prominent in charitable and educational work and a business woman of wide experience, and Luther S. Foss, an oil operator with large interests in Texas, were married here Monday. They left at once for a honeymoon trip to Del Mar.

Miss Hamilton came here from New York City several months ago in the interests of the California Foundation project, by which a central fund would be established for the collection and transmission of funds for educational purposes. In the East she had been active for several years in educational work.

Miss Hamilton made connections while in Los Angeles that resulted in her being sent to Russia as representative of a group of Los Angeles men interested in oil exploitation in soviet territory.

Mr. and Mrs. Foss expect to make Los Angeles their permanent home.

## NEW ROAD TO POMONA IS COGSWELL'S PLAN.

GRADE CROSSINGS WOULD BE ELIMINATED BY ROUTE, SUPERVISOR SAYS.

Supervisor Cogswell stated yesterday that he believes the way is cleared for a new road into Pomona from the Valley Boulevard which will eliminate three grade crossings of the Southern Pacific and one of the Salt Lake.

"The proposed improvement will extend from the west limits of Pomona on Second street, a distance of about two miles, through what is known as the Phillips estate," explained Mr. Cogswell yesterday. "I have just received a letter which indicates that the right-of-way for this road can be secured and I expect to visit the location and go over the ground with the County Road Committee next Friday. The Chamber of Commerce of Pomona, her citizens and business interests generally are strongly in favor of this proposed right-of-way and I hope that the funds can be found available for building it. The road will cost about $50,000 to build and the Salt Lake will have to consent to stand the expense of one overhead crossing."

A careful count was kept last Sunday of traffic over the western outlet to Pomona and it was estimated that 12,000 persons passed across the four bad grade crossings of the present highway in twelve hours. Records show that a number of persons have been killed at these crossings and that many serious accidents justify the proposed change. It is believed that the Road Committee will report favorably on the matter.

Mrs. Luther S. Foss.

## POLICE JUDGE WINNER.

Powell V. Hawkins Victor in Contest of Long Beach Election.

Powell V. Hawkins, whose election as police judge of Long Beach was contested by Charles D. Wallace, won on the recount of votes, which was completed yesterday and reported before Judge Welborn. The election return gave 3906 votes to Mr. Hawkins and 3879 to Mr. Wallace. The recount stood, 3885 to 3858, a majority of twenty-seven votes in favor of Mr. Hawkins.

# His "Fatherly Interest" Cost Him Thousand.

The association of J. O. Green, a retired business man, with Margaret F. Kelly, which the former says cost him $1000, because of his "fatherly interest in the lady," were discussed before a jury in Judge McCormick's court yesterday. She is on trial charged with having given Mr. Green a worthless check for $350 as part payment for $1000 which he loaned her, taking her jewelry as security.

The check, Mr. Green testified, was given to him, after Miss Kelly had induced him to let her have the jewelry to wear to a party. He met her, it seems, by answering a "personal" in a local newspaper wherein she advertised the fact that she had jewelry to sell. He is married.

The defendant denied Mr. Green's statements and said he made love to her, took her motor riding and hugged and kissed her and that the jewelry was not turned over to him as security for the $1000 which he gave her. The case probably will go to the jury today.

## FILM FOLKS TO SELL POPPIES FOR ORPHANS.

NOTED STARS AND AUTHORS TO SEEK FUNDS TODAY AND TOMORROW AFTERNOON.

This afternoon and tomorrow afternoon a number of the most popular motion-picture actors and authors will take part in the "Poppy Day" drive for funds with which to provide for war orphans at the Lark Ellen Home, 1971 Isabel street.

Promptly at 2 p.m. on both days the poppy sellers, including Charlie Chaplin, Elinor Glyn, Bebe Daniels, Mary Philbin, Gladys Walton, Gertrude Olmstead, Marjorie Daw, Florence and Catherine Vidor, Frital Brunette, Juanita Hansen, Barbara Gurney, Mary Semon and others, will gather in front of the Ambassador Hotel and offer to the public the flowers, the proceeds from which are to go to the support of the home.

Poppy sellers will then make their way through the downtown section, giving all an opportunity to have the dual pleasure of contributing to a good cause and meeting a cinema star.

Brock & Co. and Cline-Cline have offered special prizes to those whose sales bring in the most money for the fund, with the result that competition among the attractive sellers will be keen.

*Los Angeles, Forward! NOW is the Time to Buy or Build a Home*

# Barker Bros.' Sale Values Represent the Truest Economy

—THE MOST FOR YOUR MONEY!

## Beds and Chifforobes at Half Price

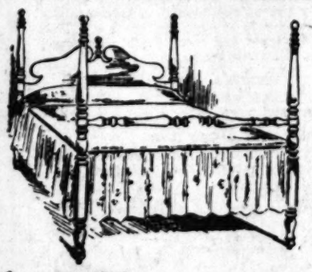

Solid Mahogany Four-Post Beds

$47.50 Formerly $95 $47.50

$85 Walnut Chifforobe now $42.50

$75 Chifforobe $37.50 Ivory

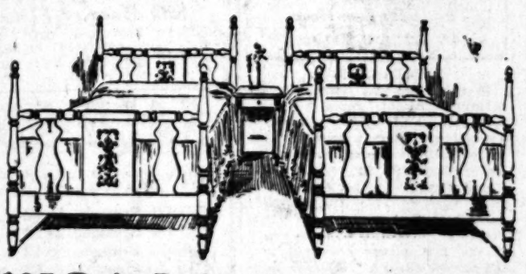

$95 Twin Beds, Each In Ivory . . . . . $47.50

*These articles at HALF PRICE have been selected from a $300,000 assortment of BEDROOM FURNITURE at EMPHATIC REDUCTIONS.*

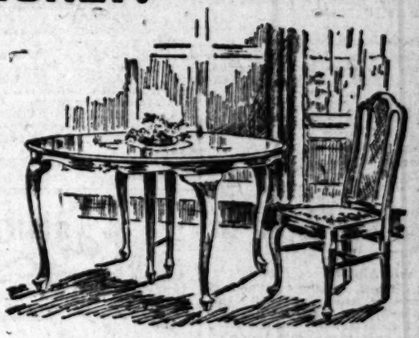

## Queen Anne Mahogany Dining Set of 6 Pieces Specially Priced at $149

The set consists of a 54-inch Dining Table and 5 Chairs with cane backs and tapestry upholstering.

Among the many other sale values in Dining-room Furniture are two especially notable values in Dining Sets priced specially at $69.00 and $107.50.

*Our hundreds of Sale Values in Living-room Furniture are well worth your investigation.*

## Furniture Repairing

*A service for the accommodation of our customers and the public. Careful experienced attention.*

*Call upon or 'phone our Service department.*

*Seats for the "Pilgrimage Play" may be obtained in the Music Department at Barker Bros.*

## Chinese Grass Rockers Extra Special at $8.75

—One of several hundred such notable values in these imported grass chairs.

*Complete Furnishers of Successful Homes*

Barker Bros ESTABLISHED-1880

*Broadway, Between Seventh and Eighth*

37 FLOORS (In 5 Connecting Buildings) LARGEST HOME-FURNISHING DISPLAY IN THE UNITED STATES

# Plans and Activities of Women in Civic and Club Work and in Home and Social Li

## SOCIETY.

BY VIRGINIA WOODS.

**To Compliment Mrs. Booth.**

Mrs. Willis Booth of New York is inventive for a cosey little tea at which Mrs. Richard Jewett Schweppe and Mrs. James Rathwell Page are to entertain at the home of the latter on Thursday afternoon.

**In Honor of Son.**

In honor of her young son, Barckle McKee Henry, of Philadelphia, recently graduated at Harvard, Mrs. J. J. A. Van Kaathoven entertained fifty of the younger set at a supper dance last evening.

**Assistance League Holds Tea.**

This afternoon is to mark screen artists' day at the tea dansant to be given by the Assistance League in the Cocoanut Grove at the Ambassador. Mrs. Charles Canfield, Mrs. Arthur Wright and Mrs. Earl Remington are the hostesses.

Groups of society folk will be testing with Mrs. Hancock Banning, Mrs. Kirk B. Johnson, Mrs. J. M. Danziger, Mrs. Morgan O. Adams, Mrs. Charles Ray, Mrs. Raymond Bradford, Mrs. William Lacy and others.

Among the stars who are to illuminate the function are Clara Kimball Young, Bert Lyttell, Shirley Mason, Ruth Roland, Barbara Bedford, and one or two more. The hostesses plan to make the event an old-time Red Cross Wednesday.

**Off to Bankers' Convention.**

Among a number of prominent bankers and their wives who left last evening for the bankers' convention in Minneapolis are W. W. Gibbs, vice-president of the Guaranty Trust and Savings Bank; Mr. and Mrs. W. E. Zimmerman and Mr. and Mrs. Ralph Day.

Mrs. Gibbs will accompany Mr. Gibbs as far as San Francisco, where she will remain with her son, William F. Gibbs, who is in business there, until the return of her husband next month. William F. Gibbs and Miss Katherine Ann Fox, daughter of John Fox of Oakland, are to be married in September. They are the center of much prenuptial entertainment.

**New Son Arrives.**

The birth of a son who is to be called Lloyd is the cause for congratulations being extended Mr. and Mrs. Clyde Payne, Jr. (Florence Ashorman) of 320 South New Hampshire street. He was born at the Good Samaritan Hospital on the 3rd inst.

**Home From Alaska.**

Mr. and Mrs. Grove C. Fiske have returned from a trip that included Alaska, the Yosemite Valley, Portland and San Francisco. They were accompanied to Alaska by a group of eastern friends whom they met in Portland.

**Misses Webb Back.**

Misses May and Eva Webb of New York, who have spent the past few winters here at the Darby have returned to Los Angeles and have taken apartments at 217 South New Hampshire street. Hosts of friends have will be rejoiced to learn they are back, although they expect to remain very quiet on account of Miss Eva's ill health.

**Here From South America.**

Mr. and Mrs. John Gates, Jr., have returned from South America, where they have been the past eighteen months, and are guests of Mr. Gates's parents, Mr. and Mrs. Gates of 120 South Harvard Boulevard.

**At Glenn Ranch.**

Among a number of Los Angeles folk who have been having an outing at Glenn Ranch are Dr. and Mrs. Milbank Johnson, Isaac Millbank Lyman R. McFie, Mr. and Mrs. Ward B. Harrington, Rembrandt Anderson, Kenyon Lee and Miss Barbara Lee.

**Back From Alaska.**

A. E. Elliott, assistant cashier of the Farmers' and Merchants' National Bank, and Mrs. Elliott have returned from a trip of thirty days to Alaska and are at their home on Wellesley avenue. En route home they visited friends at Seattle, Portland and San Francisco.

**Mr. and Mrs. Pearson.**

Mr. and Mrs. William J. Pearson and their son, Jack Pearson, have returned to their home on South New Hampshire street after a stay of two weeks at their ranch in Sacramento Valley.

**To Give Supper-Musicale.**

Christian Von Schneideau, young Scandinavian portrait painter, is to open his beautiful new studio home on Friday evening with a musicale and supper party at which he is inviting seventy-five guests. The studio is at 1109 South Magnolia avenue.

**Mrs. Buckler Luncheon Hostess.**

Mrs. Margaret Buckler who has recently returned from France was yesterday hostess at a smart luncheon at the Vista del Arroyo, Pasadena, in honor of Mrs. William I. Hollingsworth. There were covers for twelve. Dahlias, gladioli, roses and other flowers in which yellow shades predominated were used to center the board.

**Mrs. Gooding is Hostess.**

Mrs. Henry Clay Gooding was hostess at a luncheon at the "Garden Inn" on Wilshire Boulevard yesterday, her company being members of a bridge club to which she belongs. After luncheon the guests were assembled at Mrs. Gooding's home on Westmoreland avenue, where they enjoyed several games of bridge.

**Engagement Announced.**

Rev. and Mrs. John Hall have announced the engagement of their daughter, Miss Helen Celestine Hall and Thomas Kirk Hill, son of Mr. and Mrs. Thomas J. Hill of 3901 Ingraham street. Mr. Hill is general manager of a big rubber manufactory.

**Bridge Luncheon Hostess.**

Mrs. Frederick W. Enderly will entertain a company of thirty at a bridge luncheon today at the Jonathan Club in honor of her daughter-in-law, Mrs. Richard C. Enderly of San Francisco and Miss Pepe Elvidge who is appearing at the Orpheum this week.

**One Good the Weevil Did.**

The United States and Mexico are going to co-operate against the pink boll worm. A few years ago the Mexicans would have been more inclined to co-operate with the pink boll worm against the United States.—[Charleston News and Courier.

## QUAKER CITY'S RECIPES TOLD.

*Chef Wyman Gets Secrets of Nation's Oldest Hotel.*

*Famous Philadelphia Pepper Pot Wins Expert.*

*California Fruits Are Made Into Tasty Deserts.*

BY A. L. WYMAN, M.C.A.

Philadelphia leads the nation in serving wholesome meals at moderate prices. On July 4 we had dinner in the dining-room of what is no doubt the oldest and best hotel in this city. Many new and high-priced hotels have been built here since Green's served their first meal in 1770, but none of them have been as consistent in giving the public well-cooked and well-served meals as this, the oldest hotel in the United States. Our dinner on the Fourth of July was served for $1 a plate and the same meal would cost in New York City or Los Angeles three times that price. The soup served was the world-famous Philadelphia Pepper Pot and one of the old-time negro cooks was kind enough to give me what he said was the original recipe.

To make the Pepper Pot, wash, scald, drain and cut in half-inch pieces a pound of boiled tripe and place in a deep saucepan with four coupfuls of meat stock, two cupfuls of diced raw potatoes, two cupfuls of diced carrots, and half a cupful of finely chopped onion; boil thirty minutes and add enough vegetable stock to make eight cupfuls and one tablespoon of chopped parsley or celery tops, one tablespoonful of sweet marjoram, dried and powdered, and two cupfuls of dumplings, made with one cup of flour, one teaspoonful of baking powder, one-quarter teaspoonful of salt and enough cold milk to make a smooth dough, roll out the dumplings one-quarter-inch thick, cut in quarter-inch strips, then cut crosswise. Boil the soup ten minutes after adding the dumplings. Season with finely chopped fresh peppers and salt.

CALIFORNIA FRUITS USED.

California fruits are shown in all the markets and the chefs of the better-class cafes and hotels make some very tasty desserts with them. One of the nicest is made with sliced California peaches and butterscotch filling. Butter a loaf-shaped pan and line smoothly with wax paper. Toast thin slices of day-old sponge cake on one side only, and fit into the paper-lined pan, toasted side down; cover the sponge cake with a layer of sliced peaches; cover peaches with a butterscotch filling; cover butterscotch filling with another layer of sponge cake and cover sponge cake with a stiffly whipped cream. Fill the pan in this order, having the last layer of sponge cake. Place in the ice box for six hours, remove, turn the pan upside down on a large plate, cover pan with a warm cloth, lift off pan and remove the waxed paper. Garnish with chilled, sliced peaches and whipped cream.

For the butterscotch filling, place in a saucepan two cupfuls of brown sugar, three tablespoonfuls of butter and four tablespoonfuls of milk. Heat slowly until the sugar is dissolved, then cook slowly until it will form a soft ball when a little is dropped in cold water. Dissolve four tablespoonfuls of cornstarch in two-thirds of a cup of milk and beat into the sugar mixture. Bring to a boil and cook slowly for five minutes. Add one tablespoonful of strong black coffee and let cool before using.

PEACH DESSERT.

Another peach dessert is made by cooking four tablespoonfuls of granulated tapioca in four cupfuls of boiling water thirty minutes, or until clear; add four tablespoonfuls of sugar and one teaspoonful of salt. Mix two cups of crushed peaches with one tablespoonful of orange juice and place in the bottom of a buttered baking dish, pour over the tapioca and set in a moderate oven for thirty minutes. Serve with orange custard.

A very good cherry salad was served at one of the big hotels last night. It was made with one cupful each of pitted white and black cherries. In the hole left after removing the pits a small piece of blanched almond was placed, the cherries were mixed with a lemon French dressing and served in white lettuce cups and garnished with whipped sour cream.

All the breakfast menus have on them fried apple. Before some one asks for it, I will give the recipe for Philadelphia scrapple. Place in a boiler one-quarter of a pig's head or two pig's feet that have been well cleaned, cover with five quarts of cold water and add one cupful of chopped onion and boil until the meat and skin fall from the bones. Remove all of the meat and chop fine. Strain the stock through a napkin and return with the meat to the boiler. Bring to a boil and stir in slowly three cups of cornmeal, stir constantly and boil one hour. Now stir in very carefully one and a half cups of buckwheat flour, one tablespoonful of salt, half a teaspoonful of powdered thyme, half a teaspoonful of powdered summer savory, and half a teaspoonful of powdered sage. Boil thirty minutes, stirring often so that it will not burn. Pour into square pans and set in a cold place for two days. Remove fat from the top and use to grease the griddle when the scrapple is fried. Always sprinkle the slices of scrapple with flour before frying. This will keep a month in a cold, dry place.

FIRELESS CANDY.

While visiting one of the cooking schools here, Mrs. Wyman secured a new recipe for a fireless candy and I think it is best I have tasted. Put through the meat chopper two cupfuls of cold boiled rice, two cupfuls of seeded raisins, and half a cupful of cocoanut meat. Mix to a stiff paste with a half a teaspoonful of salt and some lemon juice. Take a half a teaspoonful of this mixture and roll in grated cocoanut and sugar. Set aside to dry and keep in a cool, dry place.

Another candy they made at this school contains no sugar and the teacher claimed that it was the healthiest for children. Place through the meat chopper one cupful of seeded dates, one cupful of steamed dry figs, one cupful of seeded raisins and one cupful of walnut meats; use the knife on the meat chopper. Place the mixture in a bowl and work to a smooth paste with the grated rind of one orange, one tablespoonful of lemon juice and two tablespoonfuls of orange juice. Smooth out on a board, cut in square pieces and let stand for four hours.

One of the best frozen ices was made with four cupfuls of strained, cold, black tea, to which was added one cupful of sugar, two tablespoonfuls of lemon juice, four tablespoonfuls of orange juice, one teaspoonful of grated orange rind, one teaspoonful of grated lemon rind, and one cup of grated pineapple. This mixture was stirred until the sugar was thoroughly dissolved, placed in a freezer and frozen stiff. Serve in tall glasses with a thin slice of orange on the edge.

## Fashion's Forecast

by Annabel Worthington

BOYS' BLOOMER DRESS.

For the wee lad who is not yet old enough to wear trouser-suits and wants to wear something else besides rompers we suggest this little Russian blouse suit. It could be made of most any practical wash material and trimmed with bands of checked gingham.

The boys' bloomer dress is cut in sizes 1, 2 and 4 years. Size 2

requires 1¾ yards 36-inch material with ⅛ yard 18-inch contrasting material. Price 15 cents.

Every woman who wants to dress stylishly and economically should order at once the Summer issue of our Fashion Quarterly, which contains over 300 styles, dressmaking lessons, &c. Price 10 cents. Postage prepaid and safe delivery guaranteed. Send 25 cents for a pattern and Fashion Quarterly.

No patterns are kept in the Los Angeles office of The Times. To get patterns send the price (in stamps or well-wrapped coins) and the number and size of the pattern desired to this address:

FASHION DEPARTMENT.
Los Angeles Times.
230 S. Wells St.,
CHICAGO, ILL.

All orders will be handled by this branch office in Chicago, and in order to eliminate the delay in forwarding we have arranged to have orders sent direct to the Chicago office.

The patterns will all be special patterns made for The Times.

## URGE PAINTED FURNITURE.

For the dining-room of the bungalow or less pretentious home, decorators are, more and more, stressing the practicability as well as the beauty of painted furniture. This may be of wood or willow and it is a toss-up which of the two is the more attractive. It can be, in both types, either extremely simple and inexpensive or costly and elaborate to the point of the crotchiest of crotch mahogany. There is, as well, an almost inexhaustible variety of intermediate grades.

These begin at the plain white or ivory wooden table and four chairs, and run through the examples of wood and wicker tables and chairs, side tables, buffets and china cabinets, up to the sets which are really copies of "antiques" and on a par, as to value, with the best of the "period" furniture. The fact that furniture of the painted type may be decorated, whether simply or elaborately, to harmonize with the color scheme it is the wish of the householder to carry out in a dining-room or breakfast-room, is one of the strong points in its favor. Some of the "sets" which are being placed in homes are, in coloring, lovely almost beyond description in their shades of jade and mandarin yellow, of lacquer red and black, or of marine blue and dull rust.

Indorsement for the smaller house is being given the sectional table in wooden furniture of this type. The table is made without leaves, but in three pieces, each of which is complete in effect, as to finish. When put together, it shows as a long board with oval ends and accommodates four diners—more than may be placed at it if only the square center section is used. The oval ends, when placed against the wall, are excellent consoles and, as such, may be used in hall or living-room.

## Daily Fun Hour.

BY HONOR WALSH.

THE PANTHEON.

French historical characters are described in this game by their sobriquet of familiar nicknames. The players sit in a row with the leader, called monsieur, or Monsieur Le Sage, sitting in front, facing them. The first player asks, "Monsieur, who am I?" And Monsieur may respond, "You are the Little Corporal. Corporal, who are you?" If the first player does not give the correct answer, "Napoleon Bonaparte," the question passes to the next player, and so on, until it is answered.

The second player then asks, "Monsieur, who am I?" and Monsieur may answer, "You are the Chevalier without fear and without reproach. Chevalier, who are you?" (Bayard.) The next player may be told that he is "The Citizen King" (Louis Philippe) of "Philip Equality" (Philip of Orleans,) the next may learn that he is "The Hammer" (Charles Martel) or "The Bold Duke" (Charles of Burgundy) or "The Royal Spider" (Louis XI.)

French history is filled with nicknames, witness, Robert the Devil (Robert of Normandy,) the Maid of Orleans (Joan of Arc,) the Bravest of Brave (Marshal Ney,) the Vagabond Poet (Francois Villon,) the Fat King (Louis VIII,) the King of Hearts (Louis IX, for whom the city of St. Louis, Mo., is named,) the Troubadour King (Rene of Anjou,) the Pearl of Valois (Marguerite de Navarre,) etc.

Each player guessing a name scores one point and the player with the highest number of points wins the game.

(Copyright, 1921, by Public Ledger Co.)

AS MARK OF RESPECT.

Local and other offices of the Travelers' Insurance and Travelers' Indemnity companies will close at noon today as a mark of respect to the memory of Maj. E. V. Preston, general manager of agents and for fifty-six years an employee of these companies, whose funeral will be held this afternoon.

## BASKETS OF ALL KINDS TAKE DROP.

*Filipino Fruit or Flower Carrier Latest Novelty to Reach Yankee Households.*

The revised price list in willow ware and objects of the reed weaver's art, in general, has, fortunately for many of us, included baskets. Whether viewed from the standpoint of the strictly utilitarian or from an angle more decorative, the possessor of many baskets is always a person to be envied.

Wartime values set upon these practical household accessories soared to a point which discouraged the acquiring of a fresh stock of willow, or even splint, carriers unless one had a convenient hidden Golconda somewhere about to tap and, as a consequence, the faithful friend of innumerable marketing trips and of many picnics was kept in service long after its legitimate working period had expired.

Now, happily, baskets of all sorts and sizes from the Chinesey bon-bon holder to the waist-high hamper of circular shape and generous diameter may be purchased at what seem by contrast prices delightfully low. One may, of course, spend as little or as much as one pleases on these light and strong receptacles for which the uses are legion, depending upon whether one is buying merely a sewing carrier or a fruit or flower holder of nominal intrinsic worth, but much artistic possibility or a strikingly-patterned product of the Indian weaver's skilled fingers to add to an already valuable collection of decorative baskets.

Among a number of interesting importations from the Orient there was shown, recently, an excellent example of the type of fruit or flower basket so much used by the Filipinos. This piece was circular and, in circumference, about equal to a leghorn shade hat. It was flat bottomed and had a two-inch side which did not flare. The handle, which was high, was particularly graceful. It was the type of carrier, exactly, one sees on the heads of the native servant women returning from market in Manila or any of the larger cities of the Philippines and, as a fruit or flower holder, it would give transplanted "atmosphere" to any table it centered.

## DOCTOR'S BILLS ISSUE.

**Judge Decides as to Who Should Pay in Shattered Romances.**

Twice yesterday Judge Summerfield was called upon to decide who should pay the doctor's bills in shattered romances. Thomas and Lois Andrews were married Dec. 19, 1920, and separated last May 14. Norman D. and Corinne Lochemes married Oct. 5, 1919, and separated Jan. 31, 1920.

Mr. Andrews is paying his wife $10 a week, and was directed by the court to pay the hospital bills. His wife testified that he was cruel because he tried to make her do all the work for her mother-in-law, with whom she did not get along.

The latter case was continued until next Saturday in order that the physician may testify as to the wife's condition and ability to work.

## FILM MAN SUED.

**Wife Asks Separate Maintenance, Costs and Attorney's Fee.**

Zalla Harris filed suit yesterday for separate maintenance from Alfred W. Harris, a film manager, according to the complaint they were married June 15, 1918, and separated July 9, 1921. Mr. Harris is said to be earning $235 a month and his wife asks for $150 a month maintenance, $50 court costs and $100 attorney fees. George L. Cochran is her attorney.

**Celebrated Comedian Dies.**

Those will always remember Fred Gossip, H. C. L. Spiller. Those would like to remember Boone, Germany, Jim Profiteers, Democrats, Republicans. Those will never forget Autocracy, First love, Prohibition movies, Innocence, Fig leaf clothes, Natural selection, University of Wisconsin.


JULY Tournament of Bargains

ECONOMY VALUES CONVENTION

50 Pr. Blankets $1.75

Former $3 Value; Sale Fifth Floor

WOOL finished double blanket in neat block plaids of tan, pink, blue and gray. Good size; only 50 pairs, formerly priced at $3, in a special sale at $1.75.

Blankets $2.98

One day price on wool finish, double blankets, size 79x80 inches; former $4.25 value.

75c Damask 59c

Heavy mercerized table damask in beautiful floral and conventional patterns; 58 inches wide.

$9.50 Beach Umbrellas $7.50

Only about 12 large 6-ft. size beach umbrellas underpriced for Wednesday. Attractive color-combinations; detachable handles.

$6 Folding Cots $4.98

Cleanup sale wire folding cots in regulation size. Khaki color; big value.

DOUBLE Stamps 9 to 11 Wednesday

25 Stamps With 60c Purchase Our Blend Tea & Coffee

FARIS-WALKER The 5th STREET Store BROADWAY AT FIFTH ST.

HOSIERY & UNDERWEAR

Bargain Committee Has Slashed Prices For Wednesday

CLEARANCE OF HOSE . . . . . 69c

Formerly Priced $1.25 to $1.50

BURSON'S is only one of the popular makes specially priced for Economy Sale Wednesday. Fiber silk hose in taupe only. Seamless and mock seam; reinforced heels, soles and toes. All sizes priced at 69c.

75c, $1 Women's Hose 39c

Cleanup sale fiber silk and mercerized lisle hose in assorted colors; seamless and mock seam; slightly imperfect.

Mercerized Hose 29c

Black and staple colors; high spliced heels and toes; double soles. Former 50c, 75c values. Few imperfect.

Silk Hose at 98c

Pure silk and fiber silk in plain and drop stitch styles, ribbed garter tops; many well known makes. Values to $2.

Women's Hose 49c

Broken lines fiber and lisle hose formerly priced at $1. Well reinforced; many colors; imperfect.

Silk Hose at $1.49

Slightly imperfect, pure silk, full fashioned hose in staple colors; mercerized lisle garter tops; formerly $2.50.

SUMMER U'SUITS . . . 95c

Over 1000 Greatly Underpriced

ANOTHER great cleanup sale on women's pink and white fine ribbed cotton union suits. Sleeveless; low neck; all styles; bodice, taped and band tops. Former $1, $1.25 values, priced Wednesday at 59c.

$1.50 Union Suits 75c

Princess May and other well known makes; 1x1 ribbed cotton lisle; pink or white; broken lines priced at 75c.

Women's U'Suits 39c

1x1 ribbed white cotton garments; sleeveless; low neck; assorted sizes; formerly priced at 75c.

3 Vests for 25c

Slightly imperfect Swiss and 1x1 ribbed cotton vests; formerly priced at 19c; band and fancy yokes.

Women's Vests 39c

Cleanup broken lines and few have slight imperfections; wide range of styles; well reinforced.

Women's Vests 19c

Sleeveless, low neck styles in all sizes; formerly priced 35c and 39c; few slightly imperfect.

SALE ODD RUGS Economy Convention Specials 9x12 Feet, Some Imperfect

FOLKS who buy rugs will make savings out of the ordinary. Odd lots high grade rugs, all 9x12 foot size, in very desirable patterns and colors. Note the reductions:

$27.50 Brussels, 9x12 . . $18.50
$37.50 Brussels, 9x12 . . $22.50
$45.00 Brussels, 9x12 . . $32.50
$65 Axminsters, 9x12 . . $34.50

$75 Axminsters, 9x12 . . $37.50
$87.50 Axm'sters, 9x12, $47.50
$115 Wiltons, Velvets . . $49.50
$125 Wiltons, 9x12 ft. . . $69.50

Linoleum

Cork Grade With Burlap Back

$2.00 Grade . . . . . 89c, 98c
$2.25 Grade . . . . . 98c, $1.10
$3.00 Grade . . . . . $1.95, $1.49
$3.50 Grade . . . . . $1.59, $1.69

Shades $1

6 ft. by 36 inches and 6 ft. by 38 inches are the two popular sizes. White and green, tan and green, etc. Formerly priced at $2.25.

Hemstitched Curtains $1.25

Dainty scrim and marquisette curtains. Hemstitched; some lace edge. Formerly $2.

Men's Palm Beach Suits . $7.95

Remarkable Bargains Wednesday

THE Economy Committee could not have lowered prices on a more needed item, now that the hot weather is here. Odd lots and sample lines men's light and dark colored Palm Beach suits; also some of Kool Cloth; former $15 lines; slightly soiled. Sale at $7.95.

Duck Pants $1.95

For Summer

Heavy white duck pants, laundered and shrunk; former $2.95 lines; sale 4th floor at $1.95.

Curtains $1.49

Fine Nottingham

FRESH, new curtains at such a low price should attract many women to our department on the third floor. Beautiful Nottinghams in size 2½ yards by 40 inches. Regularly priced at $2.50. Sale at only $1.49 pair.

50-in. Madras 98c

Attractive figured designs and colors include green, brown, rose, black, etc. Suitable for overdrapes, etc. Formerly $1.49 yard.

Large Curtains $1.98

NOTTINGHAM curtains in many artistic patterns. Sizes 2½ yards by 50 inches and 3 yards by 45 inches. Priced at only $1.98 pair.

Cretonnes 69c

Heavy grade repp and tapestry cretonnes in desirable colorings and designs.

Cretonnes 19c

New shipment in beautiful color combinations. Qualities made to sell at 39c and 49c.

Big 3-Day Sale Starts Today

8 Sps. Byssine Thread at . . 25c

Black and White

Silk Thread 6 Spools 25c
Coats Thread 6 Spools 35c

6c Kings Thread, Specially Priced, 3 for . . .
25c, 30c Marcell Curling Iron at . . . .
10c, 15c Children's Supporters at pr. . . .
15c Children's Sox Garters, 2 pr. . . .
25c Box Assorted Hair Pins at . . . .
Bloomer Elastic, 3 yds. for . . . .
50c Children's Bunny Waists at . . . .
10c Collar Bands, sizes 12 to 18½, 3 for . . .
10c Fancy assorted Buttons, per cd. . . . .
10c Hooks and Eyes or Snaps, all sizes, 2 for . . .
20c Rick Rack Braid, all widths, 2 for . . .
50c Sanitary Aprons, special at . . . .
50c Sanitary Napkins, 1 dozen . . . . .

Babies

Needs At Very Low Prices

Organdie Dresses . . $2.49

Former $4 Value; Many Colors

DAINTY frock for the little girl 2 to 6 years. Sheer quality organdie in pink, maize, white or blue. Jacket effect and trimmed with ruffles; three rows of lines at $2.49.

Red Star Diapers, Doz. $1.89

Well known brand formerly priced at $3.98. Size 27 inches. Birdseye cloth; hemmed.

$1.50 Gingham Dresses $1.19

Neat styles in sizes 2 to 6 years. Wide variety of plaids, checks and combinations.

$1 Crepe Union Suits at 69c

Sizes 4 to 12 years. Made of good quality pink crepe. Regular $1 line, 4th floor.

75c, $1 Sateen Bloomers 49c

White and black bloomers made of good grade sateen. Well made and finished; sizes 2 to 14.

Creepers and Rompers 98c

Former $1.50 line made of sturdy quality gingham in a variety of styles and patterns.

$1.25 Children's Straw Hats 69c

White Panama styles trimmed with blue and pink ribbon with rosette. Sale 4th floor.




## Los Angele

### ANAGER FOR CITY SCHOOLS.

*ens Board Fills Newest Municipal Position.*

*tion Bible Instruction Attracts Hundreds.*

*pose Action on Proposed Salary Increase.*

PASADENA, July 13.—Frederick [illegible], county superintendent of schools of San Diego, was today elected business manager of the Pasadena public schools, at a salary of $6000 a year. He has accepted. The election was made by the board of Education and the position is a new one, just created by the board. Mr. Martin will have charge of school building construction, purchase of supplies and will probably perform some of the functions of an assistant superintendent.

During the recent school election campaign both the "Better Government" and "School Betterment" leagues declared themselves in favor of a business manager for the schools. The "School Betterments," who were elected, stated further that they favored a Pasadena man for the post. Explaining today their shift from that attitude by the appointment of a San Diego man, members said that they had found Mr. Martin's qualifications [illegible] than those abilities [illegible] the fact that Mr. Martin is a nonresident.

Among the local men considered for the place were former City Commissioners A. L. Hamilton and Will-[illegible] Reeves.

It is a fact that Superintendent John [illegible] West also came to the local board from the position of county superintendent of San Diego, but Mr. [illegible] has today stated that he was [illegible] instrumental in the appointment of Mr. Martin, but that the latter read in the Times that the position was [illegible] created and that he came here [illegible] application for it in person. Other members of the board, Clayton Sayles and Fred Bull, sought to have the appointment deferred to the next meeting, but this proposal was [illegible] rejected.

The board today also elected a new member of its own body, Mrs. R. Litzenberg was elected [illegible] the board to fill the unexpired term of George H. Blickhoever, member, who resigned because of ill health.

ENROLLMENT IS BIG.

Enrollment in the daily vacation school conducted at twenty-four churches under the joint auspices of many evangelical Protestant congregations, has now reached [illegible], it was reported today by officials in charge. The school started a week ago and will continue for six weeks.

ACTION POSTPONED.

The school board postponed action on the proposition to raise the [illegible] salary schedule, until a special meeting to be held next Tuesday. Meantime a committee consisting of Mrs. Clara Odell, Superintendent J. P. West and Clerk N. G. Blasdell will investigate the probable [illegible] for next year.

OAK KNOLL BURGLARY.

[illegible] of silverware were stolen in a burglary at the home of F. H. Lockyard, in the fashionable Oak Knoll section of Pasadena. It was reported to the police today. Members of the family were [illegible]

[illegible] brasses from Java, China, Tibet and some choice antiques from Japan. There are candlesticks, bronze, bowls, [illegible] pieces, vases, incense bells, locks, flower bowls, double swords and other [illegible] specimens at Grace Nichols' Famous Pasadena Shop.—Advertisement.

SANTA ANA LICENSES.

[EXCLUSIVE DISPATCH.]

SANTA ANA, July 13.—Marriage licenses issued here: Juan Felix, 24, and Almeda, 18, Los Angeles; Jose Rodrigues, 32, and Amalia [illegible], 18, Van Nuys; William Cox, 21, and Ruth Wright, 17, Placentia; Edwin Wescott, 23, Orange, and Ada Conlson, 45, Los Angeles; Harry Ellis, 30, and Eva Gardner, 28, Los Angeles; Harry Ellis, 30, and Eva Gardner, 28, Los Angeles; Robert Johnson, 36, Los Angeles, and Elizabeth Matusek, 18, Loyola Harris, 32, and Sylvia [illegible], 19, Los Angeles; Robert [illegible], 33, Nogales, and Iris Richards, 18, Los Angeles; Calvin [illegible], 21, and Beulah Chapman, 21, Los Angeles; Harry McGrath, 24, Santa Barbara, 25, Los Angeles.

IN DEFAULT OF BAIL.

[EXCLUSIVE DISPATCH.]

POMONA, July 13.—Pedro Longoria, of Claremont was brought before Judge White in the local justice court today charged with attempting to defraud by forgery. He is being held in Pomona jail pending his preliminary hearing, being unable to furnish the $1000 bail demanded. He was arrested in Claremont this morning by City Marshall W. Force, who attempted to pay for some goods with a forged check.

BOY SERIOUSLY ILL.

[EXCLUSIVE DISPATCH.]

ONTARIO, July 13.—Frank Delgado, the 2-year-old son of Postmaster W. W. Schumaker of Cucamonga, was reported in a serious condition today as the result of injuries caused by being severely burned by ants while at play in the yard of his parents' home in Cucamonga avenue. Wide variety of [illegible] The child became so ill in the night as the result of the ant stings that it was necessary to summon a physician, but he was reported somewhat improved tonight.

AUTO TURNS TURTLE.

[EXCLUSIVE DISPATCH.]

[illegible], July 13.—Serious injuries sustained by Mrs. Hill [illegible] and Miss Alice [illegible] of 3719 Sunset avenue, Los Angeles, when an automobile in which they were riding skidded in the sand near Kingsburg and turned over. The accident occurred at 1:30 this morning. The two women were rushed to the Emmerson hospital here and were given medical attention by Dr. W. L.

# Los Angeles County News—South of the Tehachepi.

## FILM MAN SUED.

**Wife Asks Separate Maintenance, Costs and Attorney's Fee.**

Zalia Harris filed suit yesterday for separate maintenance against Alfred W. Harris, a film man. Asserting to the complaint they were married June 15, 1916, and separated July 9, 1921. Mr. Harris is said to be earning $325 a month and his wife asks for $150 a month maintenance, $50 court costs and $200 for attorney fees. George L. Greer is her attorney.

**Celebrated Comedian.**

These will always come back! Bad checks. Drowned cats. Freshie. Gossip. H. C. L. Spring. These would like to come back. Boose. Germany. Jess Willard. Profiteers. Democratic party. Goldfishes.

These will never come back! Autocracy. First love. Five cent movies. Innocence. Last year's clothes. Natural complexions. University of Wisconsin Cotton.

ains
TION
Stamps
ednesday
With 60c Purchase Our Blend Tea & Coffee
Rear Aisle Two
TIONS
-Day Sale
ts Today
Byssine 25c
d at . .
ck and White
d 6 Spools 25c
ead 6 Spools 35c
pecially Priced, 3 for ...10c
Curling Iron at .....11c
Supporters at pr. .....15c
Garters, 2 pr. .....15c
Hair Pins at .....10c
yds. for .....25c
ny Waists at .....39c
ines 12 to 18½, 3 for ...25c
Buttons, per cd..... 5c
or Soaps, all sizes, 2 for 15c
ld, all widths, 2 for .....25c
e, special at .....43c
ins, 1 dozen .....43c
hoice
Very Low Prices
e $2.49
Value; Many Colors
the little girl 2 to 6 years. Made of
ndie in pink, maize, white, and
trimmed with ruffles; former $3
Diapers, Doz. $1.98
merly priced at $2.50. Size 36x72
hemmed.
ham Dresses $1.19
o 6 years. Wide variety of plaids.
Union Suits at 69c
de of good quality pink crepe. Reg
Teen Bloomers 49c
re made of good grade cotton. Wel
and Rompers 98c
of sturdy quality gingham in de
ns.
en's Straw Hats 69c
immed with blue and pink ribbon
doer.

## MANAGER FOR CITY SCHOOLS.

**New Board Fills Newest Municipal Position.**

**Bible Instruction Awaits Hundreds.**

**Action on Proposed Salary Increase.**

## JUSTICE COX SEES OLD-TIME FRIENDS.

[EXCLUSIVE DISPATCH.]

SANTA ANA, July 13.—Justice of the Peace Cox journeyed to Pasadena today, where he took dinner with Carl R. Gray, president of the Union Pacific and Salt Lake Railroad, and William McNair, retired president of the St. Louis and San Francisco Railroad.

The three men were old friends in Fayetteville, Ark., 'way back in 1882. Cox was then a dashing young barber.

## ACCUSED FIREMAN MAKES CONFESSION.

**TELLS OFFICERS DETAILS OF ASSAULT ON LONG BEACH YOUNG WOMAN.**

[EXCLUSIVE DISPATCH.]

LONG BEACH, July 13.—Following nearly twelve hours of continuous grilling, Horace Box, 23 years old, a city fireman, confessed today to the abduction and attack on Miss Lucile Umphreys on the night of July 2 and of grand larceny and highway robbery in connection with the same crime.

The police are in possession of a written statement signed by Box in the presence of five witnesses in which details of the kidnaping are related. After the confession and his arraignment on the charges lodged against him, Box was quietly removed by a side entrance of the City Jail and quickly removed to the Los Angeles County Jail.

Every precaution was taken to prevent violence as rumors and threats of a possible lynching flew thick and fast as soon as news of the confession became known. Before being taken to Los Angeles, Box is said to have admitted several other highway robberies in Long Beach of recent date. He refused to divulge the name or whereabouts of his parents.

Before entering the city employ June 1 of this year, he was a chauffeur.

## JUDGE MAKES RECORD.

**Rivals Santa Ana Justice in Fining Speeders.**

[LOCAL CORRESPONDENCE.]

REDLANDS, July 13.—Judge Abner McCrary of Mission is out to equal the record of Judge Cox of Santa Ana as bad medicine for the speeders and so far this year he has succeeded. As a result the word is being passed out among the motorists to stay out of Judge McCrary's court for his formula is "five dollars fine for the offense and $1 per mile over thirty-five miles an hour."

Judge McCrary is making no exceptions, feminine speeders get just the same as the hard boiled males. During January Judge McCrary had nineteen speeders before him and he assessed them $298; February was a light month with only nine and fines of $145; March was good with twenty-two cases and $298; April had eighteen and fines of $283; May had twenty and fines of $256 and June had thirty-eight and fines of $564. Judge McCrary says that June is the month of speeders as well as brides.

He turned over to the county treasurer a total of $1819 in fines collected the first six months of year.

## MANY INJURED IN AUTOMOBILE SMASH.

[LOCAL CORRESPONDENCE.]

VENTURA, July 13.—Struck by a car driven by T. H. Newman of Long Beach, a bus loaded with fruit pitters bound for work in an avenue orchard, was wrecked at the corner of Main street and the Avenue. Mrs. Louis Swoape suffered a broken rib; Mrs. Albert Figueroa had one hip injured, Mrs. A. Cordona and daughter Lena were cut and bruised and Tony Valenzuela had one foot crushed.

All are members of Spanish families that have been residents of Ventura since mission days. The bus was driven by Albert Figueroa. Both the bus and the Long Beach machine were badly smashed. Newman was uninjured.

## TEACHER RETURNS.

[LOCAL CORRESPONDENCE.]

REDLANDS, July 13.—Miss Rita York of East Highland has just returned from Hawaii where she has spent the past year on the island of Maui teaching in school. She says that it was one of the most interesting experiences that she has ever had and that she enjoyed it.

"The Hawaiian Islands are no longer the dreamy, sleepy, lazy islands they once were," she says. "The big plantations and the business houses in the cities are conducted with just as much push and go as those in the States. We had all sorts of boys and girls in the schools and they were all eager to learn."

Miss York says that the people of the islands are very kind to the school-teachers and do everything possible to make their lives there happy.

## WOMAN INJURED.

[EXCLUSIVE DISPATCH.]

SANTA BARBARA, July 13.—Miss Grace Rosenberg of San Francisco was badly injured late last night when a machine in which she was riding left the pavement on the coast highway, this side of Carpinteria and was wrecked in a ditch.

Benjamin Harrison of this city, driver, had his left shoulder broken. Miss Smith sustained a broken shoulder, several fractures of the pelvis bone and her right thigh was broken. Mrs. J. R. Wilson, the third occupant of the car escaped unhurt.

## ACCIDENT IS FATAL.

[LOCAL CORRESPONDENCE.]

SANTA MONICA, July 13.—Little Esther Keston, daughter of Mr. and Mrs. W. A. Keston, who was severely burned on the evening of the third of July while playing with firecrackers in the backyard of her home, 1547 Second street, died after a week of severe suffering and desperately battling for life at Miss Martin's Sanatorium. Funeral services were held this afternoon for her at the Boone & Clatworthy undertaking parlors, the Rev. William Matthes in charge. Interment at Woodlawn Cemetery.

## SEARCH FOR LOST TUBE OF RADIUM.

**Priceless Remedy Missing in Hospital at San Diego; Reward Offered.**

[EXCLUSIVE DISPATCH.]

SAN DIEGO, July 13.—In a search that resembles a Craig-Kennedy episode, physicians, detectives and insurance agents today searched every nook and corner of St. Joseph's Hospital with an electroscope in an effort to detect a missing tube of radium valued at $6000.

The almost priceless radium used by Dr. Lyell C. Kinney in the treatment for cancer has been missing since July 2 from the operating room where the doctor left it after a treatment. The radium is said to be the only particle of the element in Southern California, south of Sacramento. Today an electroscope, a delicate magnetic instrument sensitive to the action of radium, was brought from the University of Southern California.

If the radium is in the possession of anyone in the hospital or about any of the premises, it is said it will be detected by the instrument.

Dr. Kinney Gikman A. Gist, representing the company that insured the precious element, detectives of the city force and private detectives are assisting in the search.

The loss is most mysterious as it could be of no value to a thief as every bit of the radium in the United States is registered and its use would be instantly discovered. The fact that it had just been used on a cancerous patient and had not been disinfected is another reason that makes it dangerous to possess.

A reward has been offered for its return by the insurance company.

## GLENDALE MAN HAS LIVED A CENTURY.

**BE MODERATE; DON'T WORRY LOVE THE LADIES AND LIVE LONG LIFE.**

[EXCLUSIVE DISPATCH.]

GLENDALE, July 13.—A birthday cake with one hundred candles will have the place of honor on the table at the birthday party for "Daddy" Downing tomorrow at Arbor Rest Sanitarium, on Lexington Drive. Mr. Downing was born in Wischassett, Me., July 13, 1821. He comes of a family of seafaring men, and at the age of 14 shipped aboard his father's schooner, Ajax, as a cabin boy.

For five or six years he had adventurous sailings down the Gulf to New Orleans and the West Indies, on return trips the vessel was loaded with slaves and rum. He apprenticed himself out as a carpenter when he was little more than 20, working from 6 until 6, for his board and $60 a year. In 1852 he sailed for California, coming by the way of Panama.

Until three years ago he had suffered very little illness, but an attack of influenza left him far from strong, and he came to Arbor Rest two years ago.

He smokes but in moderation, does not care for liquors, excepting light wines. To no particular mode of living does he give credit for his longevity, he has never placed any restriction upon his diet, eating that which pleased him.

Moderation and freedom from worry, he believes, are conducive to an old age. He never knew a sailor who would not kiss a pretty girl every chance he got, and thinks a man will never grow old as long as he likes the ladies. He believes the country is getting better every day.

He has one son living in Berkeley, Frank Downing; a grandson, Dr. E. F. Morgan, a dentist of Los Angeles, and three great grandchildren, the children of Dr. Morgan.

## POLICE SCANDAL.

**Porterville Has Its Troubles With Municipal Problems.**

[EXCLUSIVE DISPATCH.]

PORTERVILLE, July 13.—Sparks continue to fly as regards Porterville's police situation and it is said that "closed sessions" are still in order with the investigation committee and the Councilmen, notwithstanding the understanding that only "open meetings" were to be held.

One official's statement that "it would not do to print" is thought by some to cover the situation.

The excitement has continued since the resignation of Night Watchmen Morris and Niles two weeks ago, during which time Porterville has been protected at night by one patrolman and the City Marshal. In the meantime three robberies and several fires have occurred and citizens are wrathy.

M. C. Hall was sworn in as a night watchman last night and will act with Will Frame in that capacity for the present. Further developments are expected at a meeting tonight.

## POMONA JUSTICE ISSUES WARRANT.

[EXCLUSIVE DISPATCH.]

POMONA, July 13.—A bench warrant was issued by Justice U. E. White today for the arrest of Arthur Rosen, 445 Centennial street Los Angeles, who was ordered to appear this morning to answer a charge of grand larceny. Rosen is alleged to have stolen a motorcycle belonging to Leslie Kirkpatrick, a local bank messenger and to have ridden the machine to Los Angeles. Rosen was arrested in Los Angeles and brought to this city for arraignment but was released in the custody of his father, who stated that the boy's mother was dying.

**ACCIDENT VICTIMS.**

[EXCLUSIVE DISPATCH.]

SANTA BARBARA, July 13.—H. B. Malone of San Francisco sustained a broken wrist and other severe injuries and William Mulholland is suffering from shock as a result of an automobile accident late last night, fifteen miles west of this city on the State highway.

A machine, driven by D. Osterman of Pismo Beach, in which they were riding rolled down an embankment. First aid was rendered by Miss McClaren, trained nurse of 1269 Eighth avenue, San Francisco, who arrived in a machine shortly after the accident.

## DEATH CALLS PROMINENT WAR WORKER

**English Woman Victim of Shock Caused by German Air Raids.**

[EXCLUSIVE DISPATCH.]

SANTA BARBARA, July 13.—Mrs. Georginia Burke, mother of Mrs. Frederick Forest Peabody of this city, died late last night at Solano, the Peabody home on Peabody Hill, Montecito. She was the widow of Thomas F. Burke, president of the London and Northwest Railroad Company of England.

Mrs. Burke was widely known in that country and Europe as a war worker, having served during the war as chief of stores of the Scottish Women's hospitals and accompanied her daughter, then Miss Kathleen Burke, on her tour of this country and Canada, speaking for the hospital cause.

Mrs. Burke was stricken with a nervous ailment as a result of the tension caused by the air raids on London during the war, and her death lists her as one more victim of the great war. During her residence here she has been active in organizing the Wolf Cubs, an organization started in England for the boys too young to start the Boy Scout movement.

## HELD TO ANSWER TO HIGHER COURT.

[EXCLUSIVE DISPATCH.]

LONG BEACH, July 13.—Tom Pritchard, charged with burglary, who was caught in bed with his boots on, was held to answer to the Superior Court today when he appeared before Justice B. M. Underwood for his preliminary hearing.

In lieu of $100 bail he was remanded to the County Jail pending trial in the Superior Court. Pritchard was arrested July 4 in the home of F. M. Tully, 1244 Elm avenue. Officers Millovich, Delaney, Rice, Brewer and Woodruff, discovered him under the covers in a bed in the Tully spare bedroom.

## FAVORS FREE PHONES.

[EXCLUSIVE DISPATCH.]

LONG BEACH, July 13.—Opposition to abolition of phone stations now maintained by local business concerns for free use by the public was declared today by the City Council. Instruction was given City Attorney Hodenpyl to appear before the State Railroad Commission in Los Angeles, July 14, and oppose the telephone company's application for permission to substitute pay stations for those which are now rented by business establishments on a monthly basis and kept open to the public.

## REDLANDS VOTES DOWN BOND ISSUE.

**PROPOSITION TO ISSUE CITY SECURITIES MEETS STRONG OPPOSITION.**

[EXCLUSIVE DISPATCH.]

REDLANDS, July 13.—Redlands citizens voted down a bond issue in a special election here today. The issue was for $30,000 to build a swimming pool in Sylvan Park and $15,000 to buy a power pump for the fire department. There was about a one-third vote of the total registration. The vote was: For the swimming pool, 707; against the swimming pool, 739; for the fire pump, 809; against the fire pump, 542.

The election, although for a small issue, was bitterly contested. Those opposed to the bonds made the issue that they were not opposed to a swimming pool or to the purchase of a motor-driven pump for the fire department, but that they opposed a bond issue for this purpose believing that the city will get but 65 cents in value for each $1 of bonds at this time.

Those favoring the bond issue worked hard to put it across. It was a campaign of letters, which were published, of arguments for and against. The supporters of the bonds held a big parade yesterday afternoon, a parade of slogans carried on banners by the school children. There were several hundred in the parade and about thirty prizes, offered by the merchants, were given for the best slogans.

## TALK CIRCULATION.

**Newspaper Men Enjoy Luncheon at Hotel Virginia.**

[EXCLUSIVE DISPATCH.]

LONG BEACH, July 13.—A circulation of 800,000 was represented at a luncheon at which fifteen Southern California daily paper circulation managers were present at the Hotel Virginia. The meeting was held for the purpose of making arrangements for the entertainment of the delegates to the State convention of circulation managers to be held in Los Angeles in October. Ed Pugh, circulation manager of the Long Beach Press was in charge of the luncheon.

Those present were A. G. Williams, Los Angeles Examiner; W. O'Farrell, San Diego Union; O. F. Thayer, San Bernardino Sun; Vernon P. Maxon, Long Beach Telegram; U. R. Ensen, Los Angeles Express; W. J. Harrison, Los Angeles Herald; A. L. Parker, Los Angeles Times; A. F. Ladieu, Riverside Enterprise; W. S. Kellogg, Pasadena Post; L. O. Hammond, Redlands Facts; W. H. Packard, Santa Ana Register; P. H. Cantrill Pasadena Star-News; William Lawler, San Diego Sun; Ed Pugh, Long Beach Press.

## OVERWORKED POSTMASTER.

[LOCAL CORRESPONDENCE.]

VENTURA, July 13.—Postmaster C. B. McDonnell gets all sorts of strange inquiries, even to those desiring him to send names of matrimonial prospects, but this week brought one of the most remarkable ever received. W. C. Klein of Los Angeles wrote the Ventura postmaster that he was coming through here on a certain date, that there is a young baby in their party, and wanted the postmaster to connect him with a quart of fresh goat's milk immediately on arrival.

## CHARGES OTHER WIFE; DEMANDS ANNULMENT.

Katherine M. Skinner yesterday filed an annulment suit against Raymond Skinner, representing that he had a wife at the time of their marriage Dec. 7, 1914, and that she did not discover the fact until recently.

**HOMICIDE VERDICT.**

[EXCLUSIVE DISPATCH.]

LONG BEACH, July 13.—Homicide was the verdict rendered by the Coroner's jury at the inquest into the death of Thomas P. Johnstone, who was shot by his wife, Mrs. Julia Lee Johnstone, Thursday night, at the home on Roosevelt Road, Los Carritos. The inquest was held at the Cleveland undertaking parlors. Mrs. Johnstone, the widow, was present, but did not testify. The jury found that Johnstone's death was due to a gunshot wound in the chest.

**COMMUNITY PICNIC.**

[EXCLUSIVE DISPATCH.]

POMONA, July 13.—Plans have been prepared for the first big community picnic of the season which will be held in Ganesha Park Friday evening. Residents of the valley will gather in the picnic grounds for the big picnic supper, during which the Pomona Municipal Band will play. Following the repast, the Greek theater will be the scene of a band concert and a program to be given under the direction of the Lions' Club.


# Entire Ten-Floor Stock at Greatly Reduced Prices In Our Annual Midsummer Clearance Sale

Each year we strive to make this even greater than the one preceding it—never before in our history have we offered such wonderful values—prices are back to a pre-war basis in many instances and in some cases, below—savings are sure, no matter what you buy or where you live — comparisons invited.

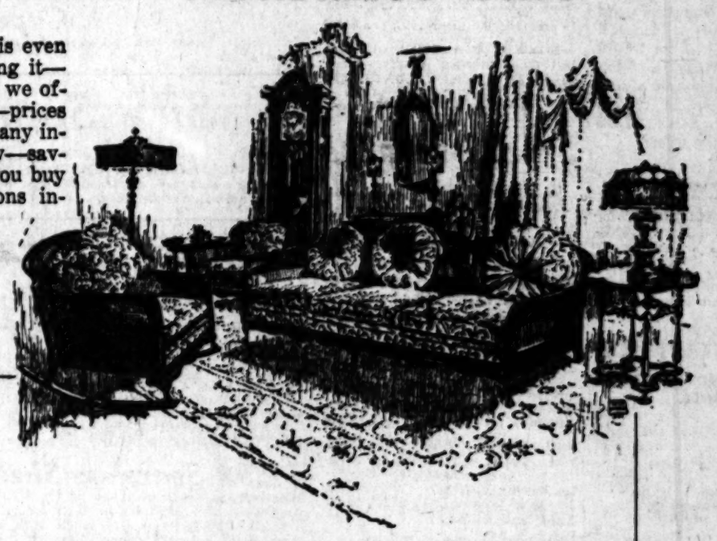

No one has a monopoly on good taste in furnishing a home and no one store can hope to carry in stock everything that everyone wants, but we do claim, and justly, that our assortment of homefurnishings is one of the choicest and best selected in the entire West and that our prices are consistently lower. We know that this statement will be disputed by contemporaries and we shall not attempt to prove it here—all we ask is that interested parties make a careful comparison of values. That such comparisons redound to our credit is evidenced by our constantly growing business in cities outside of Pasadena.

Our experience in furnishing the fine homes of Pasadena is in demand wherever better homes are in prospect and to limit our activities to one city would deprive many people of the unusual opportunities afforded here for the economical purchase of correct home furnishings of dependable quality.

For, because we transact a large volume of business under comparatively low expense in a location that is easily accessible to everyone in Southern California, we can and do sell on a cash basis at lower prices without sacrifice of quality or service.

## Welcome! B.P.O.E. To Pasadena

Pasadena Elks are keeping "open house" this week in their beautiful home at 400 West Colorado street. Autos are on hand to show visiting Elks and their ladies points of beauty and interest in Pasadena and environs.

A cordial invitation is also extended to visit this store, make use of its conveniences and inspect its beautiful home furnishing displays.

## Our Long Beach Branch

We have opened a branch of our Outside Service Department at 253 American avenue, Long Beach, with Mr. R. R. Hatfield in charge. Phone Main 279 for conveyance to the store or any information desired. Mr. Hatfield will be glad to serve you and bring you here.

*Located in Pasadena, "City of Beautiful Homes"*

Pasadena FURNITURE CO.

*83 to 91 North Raymond Ave., Cor. Holly. Phone Colorado 8200*

Hale's 341-345 S. Broadway Hale's

# DOLLAR DAY Wednesday, July 13th, 1921

# Hale's Drumming Out Sale

DOLLAR DAY Wednesday, July 13th, 1921

Dollar Day in the "Drumming Out Sale" brings bargains that no one will want to miss. Read every item in this advertisement, make out your shopping list and be here early Wednesday. The quantities are limited in many cases, so we cannot promise to fill telephone or mail orders, nor can we guarantee that any item in this advertisement will last all day.

## White Ivory Soap 4 Cakes for 25c

A famous soap at a special price for the Dollar Day. Limit, 4 cakes for 25c.

## Cocoa Almond Soap 4 Cakes for 25c

Limit, 4 cakes to a customer. No telephone or mail orders can be filled for these items, none delivered except with other goods, and none put on transfers.

## Toilet Ware

—$1.25 DRESSING COMBS, grained ivory. Special...75c
—$2.00 NAIL BUFFERS, grained ivory. Special..$1.00
—HAIR BRUSHES, Hughes Ideal. Dollar Day Specials at .....$1.00
—PEPSODENT TOOTH PASTE, regular 50c tubes at .....3 for $1.00
(Hale's—Main Floor)

## Corsets for $1.00

Corsets with medium bust or elastic top. Flesh color and white. Sizes 21 to 28. Specials for Dollar Day....$1.00
—BRASSIERES of muslin, trimmed with embroidery. Also bandeau brassieres of mesh and brocade. Sizes 34 to 46 .....2 for $1.00
—MISSES' ATHLETIC GIRDLES, pink coutil with elastic hip section. Sizes 21 to 28. Special .....$1.00
(Hale's—Third Floor)

## Laces

—$1.50 VENISE ALLOVERS, for .....$1.00
—25c LACES, special, 5 YDS. $1.00
—15c LACES, special, the yd., 10c
—10c LACES, special, the yd., 5c
(Hale's—Main Floor)

## Embroideries

—$1.50 EMBR. FLOUNCINGS, $1
—35c EMBROIDERIES, 4 YARDS .....$1.00
—10c EMBROIDERIES, the yard. .....5c
(Hale's—Main Floor)

## Ribbons

—$1.00 RIBBONS, the yard.. 50c
—90c RIBBON HAIR BOWS for .....50c
(Hale's—Main Floor)

## Chamoisette Gloves for $1.00

Short chamoisette gloves with two clasps. White, gray, sand and pongee. $1.25 values. Specials for the Dollar Day at .....$1.00
—$3.00 CHMOISETTE GLOVES, elbow length. Special price ..$1.50
—$2.50 SILK GLOVES, 16-button length. Special price .....$2.00
—$9.50 KID GLOVES, 16 button length. Brown and tan.... $5.00
—$9.00 WHITE KID GLOVES, 16 button length. Special.....$4.75
(Hale's—Main Floor)

## $2.00 Neckwear for $1.00

Vests with collars to match, of fine net, lace and organdie. Also lace tuxedo collars and collar and cuff sets of lace and organdie.
—$2.50 EYELET VESTS with collars and cuffs. Special price $1.50
—$1.00 COLLARS, special 50c
—$1.00 Vests, special ..... 50c
(Hale's—Main Floor)
—25c VEILING, the yard .....15c
—WOMEN'S 20c HANDKERCHIEFS ..... 10c
—WOMEN'S 10c HANDKERCHIEFS ..... 5c
(Hale's—Main Floor)

## Hosiery Specials

—WOMEN'S PURE SILK HOSE, lisle tops. Black white, brown and gray .....$1.65
—WOMEN'S FIBER AND SILK HOSE, lisle tops. Black and white. $1.00 values ..... 60c
—CHILDREN'S SOX, white sox with fancy tops. Also plain colors. Black and white. Sale price, the pair ..... 25c
—WOMEN'S LISLE HOSE, black, white and brown. 65c values. The pair ..... 50c
(Hale's—Main Floor)

## $2.00 Pearl Beads $1.00

24-inch necklaces of filled beads, with clasp. Specials for Dollar Day..... $1.00

## $2.00 Hand Bags $1.00

Real leather hand bags, brown and black. $2 values. Dollar Day specials ..... $1.00

## Knit Underwear

—WOMEN'S UNION SUITS, regulation top, lace trimmed knee. Size 38 only ..... 50c
—WOMEN'S UNION SUITS, broken lines, specially priced for Dollar Day. Mostly small sizes. $1.25 and $1.50 values for .. $1.00
—WOMEN'S VESTS, bodice or regulation top. Sizes 36 and 38. 35c values for ..... 25c
—WOMEN'S KNIT BLOOMERS, for misses and small women. Pink only. Special price ..... 75c
—MISSES' KNIT UNION SUITS with drop seat. Low neck, no sleeves, tight knee.. 4 to 12-year sizes ..... 85c
14 and 16-year sizes ..... $1.00
—BOYS' ATHLETIC UNION SUITS, of checked dimity. Sizes 24 to 34. Special ..... 85c
(Hale's—Third Floor)

## Specials from the Art Needlework Section

—STAMPED NIGHT GOWNS of nainsook. All made and stamped for embroidery. Sale price ....85c
—STAMPED PILLOW TOPS, white art linen stamped in cross stitch patterns. Special 2 for $1.00
—DRESSER SCARFS with large filet centers and wide lace edge. Specially priced at .... 2 for $1.00
—JAPANESE BASKETS, with rings, beads and tassels for trimming. Very ornamental. Popular for sewing baskets, etc. Five sizes at prices ranging, 75c, $1.00, $1.25, $1.50 and $1.75...
(Hale's—Fourth Floor)

## From the Children's Section

—CHILDREN'S 35c DRAWERS, hemstitched and tucked, 2 to 12-year sizes. Dollar Day specials at ..... 4 for $1.00
—CHILDREN'S PLAY SUITS, blue cheviot. Square neck, short sleeves, 3, 4 and 5-year sizes. Delivered only with other goods. $1.00 values ..... 2 for $1.00
—KNICKERBOCKERS AND BLOOMERS of muslin. Plain or embroidery trimmed. 2 to 12-year sizes. 75c values. Specials for Dollar Day.. 2 for $1.00
—CHILDREN'S DRESSES, white and colored dresses in 2 to 6-year sizes, $2 values for $1.00.
—PRINCESS SLIPS, made of muslin and nainsook, trimmed with lace and embroidery, 4 to 18-year sizes.. ..$1 to $3.50
—CHILDREN'S GOWNS AND PAJAMAS, white and pink. Plain and trimmed styles. 4 to 12-year sizes. $1.25 and $1.50 values for ..... 75c
(Hale's—Third Floor)

## Notions

—WHITE CROCHET BUTTONS, various styles and sizes., Regular 15c cards for ..... 5c
—WIRE HAIRPINS, standard and invisible. Regular 5c packages for ..... ....2½c
—PEARL BUTTONS, fish eye style. 24 to 36 lignes. Regular 15c cards for ..... ..12½c
—RICK RACK BRAID, white. Widths 17 to 33. 3-yard bolts, up to 15c values for .....8 1-3c
(Hale's — Main Floor)

Dollar Day in the "Drumming Out Sale" brings bargains that no one will want to miss. Read every item in this advertisement, make out your shopping list and be here early Wednesday. The quantities are limited in many cases, so we cannot promise to fill telephone or mail orders, nor can we guarantee that any item in this advertisement will last all day.

## All Broken Assortments in the ready-to-wear section to be drummed out at Greatly Reduced Prices

Many are the bargains offered in this section. Some of the greatest reductions have been made where there are so few garments that we cannot advertise them.

### Wraps At $15.95

There is a good assortment—wraps of the season's best styles. We have placed them in one lot at a special price for the Dollar Day Sale—$15.95. Some of them were as high as $29.50.

### Short Coats At $9.95

Women's short coats of polo cloth, mixtures and velours—belted and plain models, lined and half lined. Up to $17.50 values, specially priced for $9.95.

### Women's Dresses $10.00

A clean-up sale of odd lots, several hundred dresses very much underpriced. Satin dresses, taffeta dresses, foulard, crepe and serge dresses. Not all sizes in every model. Values up to $22.50. Specially priced fo rthis sale at $10.00.

### Up to $27.50 Dresses for $15.95

A wonderful lot of dresses have been repriced for Dollar Day Sale. Several hundred dresses that are right up to the minute in style—taffetas, crepe de chines, satins, foulards, sport tricolettes. Values up to $27.50. Sale price $15.95.

### Jersey Suits $10.00

All wool jersey suits in black, navy blue and brown. Specially priced for Dollar Day Sale, $10.

### Capes At $7.95

Full length Jersey and knit capes for misses and women. Variety of colors and styles. Special price, $7.95.

## Silk Sport Skirts $7.95

A wonderful assortment of silk sport skirts have been reduced to this price for the Dollar Day Sale. Hardly any two are alike. Skirts popular for midsummer wear, made of Baronette and various fancy sport silks in white, blue, gray and many high colors.

## Household Economies

—35c UNBLEACHED PILLOW CASING, 42 inches wide 5 yds. $1.00
—25c BLEACHED MUSLIN, 36 inches wide.....5 yds. $1.00
—12½c BLEACHED GAUZE, 36 inches wide.....12 yds. $1.00
—35c UNION LINEN TOWELING, extra heavy .....4 yds. $1.00
—40c TERRY CLOTH, bleached ..... 4 yds. $1.00
—$1.35 TABLE JAMASK, special, the yard.....$1.00
—TABLE NAPKINS, worth $2.50 a dozen. Special..½ doz. $1.00
—40c PILLOW CASES, bleached .....3 for $1.00
—25c UNBLEACHED MUSLIN, 36 inches wide.....6 yds. $1.00
—45c BATH TOWELS, honeycomb and Turkish towels..3 for $1.00
—18c BLEACHED MUSLIN, yard wide.....8 yds. $1.00

### $1.90 Seamless Sheets for $1.50

Bleached and seamless sheets of the 81x90 inch size. Limit, 4 to a customer. No telephone or mail orders. $1.90 values for $1.50
—$1.25 SHEETS—bleached sheets with center seams, 72x90 inch size Limit, 4 to a customer. Special for Dollar Day, each ..$1.00
—$1.40 SHEETS—bleached and seamless sheets of the 63x90-inch size. Sale price .....$1.10
(Hale's—Main Floor)

## Wash Goods

—25c FIGURED VOILES, 38 inches wide.. Special price, 5 yards .....$1.00
—35c WHITE GOODS, stripes. Sale price .....4 yds. $1.00
—65c DRESS VOILES, figured. 40 inches wide ....2 yds. $1.00
—45c FIGURED FLAXON, special price .....3 yds. $1.00
—30c GINGHAMS, plaids and plain colors. Price 4 yds. $1.00
—39c OUTING FLANNEL, white.. Sale price 5 yds. $1.00
—75c IMPORTED GINGHAMS, 36 inches wide. Price 2 yds. $1
—35c LONGCLOTH, full bleached. Soft chamois finish. Sale price .....4 yds. $1.00
—35c WHITE PIQUE, of an extra quality. Special 4 yds. $1.00
—20c COTTON CHALLIS, 36 inches wide. Special ..... 6 yds. $1.00
—$1.50 WHITE FLANNEL, all wool. Special Dollar Day price, the yard ..... $1.00
—50c WHITE VOILE with tape edge. 38 inches wide. Special ..... 3 yds. $1.00

**$1.50 Wool Batts $1.00**
—72x84-inch size for comforters.
(Hale's—Main Floor.)

## Voile, Organdie and Gingham Dresses For Misses and Women Very Special $7.50

Voile, organdie and gingham dresses in sizes from 16 years for misses to 40 bust measure. Specially priced for the Dollar Day, $7.50.

## Girls Jersey Capes $10.

Jersey capes for girls of 8 to 15 years. Choice of red, green, navy blue, Copenhagen blue and brown. $12.50 values. Bargains at $10.00.

## Girls' Middies $1.00

Girls' white middy blouses worth $2. 8 to 14-year sizes.

## Middy Skirts $1.00

Girls' pleated white middy skirts with underwaist attached. 8 to 12-year sizes. $2.00 values for $1.

## Girls' Dresses $1.00

Gingham dresses in plaids and checks. 8 to 12-year sizes.

Hale's GOOD GOODS 341-343-345 S. BROADWAY

**This Store will be closed all day Saturdays during the rest of July and August**

## Suggestions for Fall

Shipments of early fall coats, suits and dresses for women are constantly arriving. The woman who likes to wear the new styles while they are still very new will find these garments interesting because of the very moderate prices they are marked, as well as for their newness. They will also appeal to the women who are buying clothes for extended trips where they will need fall garments as well as the lighter summer apparel.
(Hale's—Second Floor)

## Dollar Day Specials from the Silk Section

—BLACK MESSALINE, 35 inches wide. Special Dollar Day price, the yard .....$1.00
—SILK STRIPED SHIRTING, 32 inches wide. Special Dollar Day price .....3 yds. $1.00
—SILK POPLIN in a nice range of colors for dresses, linings and draperies. 36 inches wide.....$1.00
—GEORGETTE CREPE, in a good assortment of colors. 40 inches wide. Sale price, the yard.....$1.00
—IMPORTED JAP PONGEE in the natural color. 33 inches wide. Special price, the yard.....$1.00
—ALL SILK CREPE DE CHINE, in street and evening colors. 40 inches wide. The yard.....$1.00
(Hale's—Main Floor)

## Dollar Day Specials from the Dress Goods Section

—COATINGS, especially desirable for beach capes. 50 inches wide. Special, the yard .....$1.00
—SECILIANS, for dresses, skirts and bathing suits. Black, brown, gray and navy. Yard .....$1.00
—STORM SERGE, 42 inches wide. Brown, wine, green, cardinal, tan, gray, medium and dark blue. Special price .....$1.00
—SCOTCH TWEEDS, for outing skirts and boys' wear. 56 inches wide. Special price .....$1.00
—NAVY BLUE TRICOTINE, for women's skirts and children's dresses. 36 inches wide .....$1.00
—SPORT PLAIDS AND CHECKS, tan and blue, tan and white, tan and brown, blue and green. 36 inches wide. Special .....2 yds. $1.00

## Undermuslins---Dollar Day Bargains

—WOMEN'S NIGHTGOWNS AND ENVELOPE CHEMISES, made of muslin and batiste in white or pink. Trimmed with lace and embroidery. $1.50 values. Dollar Day specials ..... $1.00
—WOMEN'S BLOOMERS of batiste and Windsor crepe. Plain and lace trimmed styles in white and flesh color. $1.25 values. Specials for Dollar Day ..... $1.00
—WOMEN'S CORSET COVERS AND BLOOMERS of muslin and crepe. The corset covers in both regular and extra sizes. 75c values. Specials for Dollar Day ..... 2 for $1.00

### $2.00 Crepe Gowns $1.50

—Women's nightgowns of plain pink or figured Windsor crepe. Worth $2.00. Sale price ... $1.50

### Undermuslins at 75c.

—Women's gowns, petticoats and bloomers, trimmed with lace and embroidery. $1 values for ..... 75c

### Undermuslins at $1.50

—Gowns, petticoats, envelope chemises and bloomers in pretty styles worth $2.00 and $2.50.

### $1.50 Bungalow Aprons $1

—Women's bungalow aprons of gingham and percale in light and medium colors. $1.50 values. Dollar Day specials.
—SMALL BIB APRONS, of figured percales. Specials for Dollar Day, ..... .... .... .... $2 for $1.00
—$1.95 BUNGALOW APRONS of peggy cloth in plain colors and stripes. Special ..... $1.50

### $2.95 House Dresses $1.95

SAVING A DOLLAR
Barman house dresses in regular and outsizes. Percales and ginghams.

### $3.95 Petticoats $2.95

SAVING A DOLLAR
Women's white tub silk petticoats. Double panel, back and front.
Hale's—Third Floor)

## Draperies

—CURTAIN MARQUISETTE, 3 yards ..... $1.00
—CURTAIN SCRIMS, 3 yards for ..... ..... .....$1.00
—COLORED MARQUISETTE, 4 yards ..... $1.00
—PRINTED GOVERNMENT NETS—4 yards ..... $1.00
—CRETONNES, 4 yards... $1.00
—BLACK COTTON FLANNEL, 4 yards ..... $1.00
—BLACK SATEEN, 3 yards for $1
—$2.50 NET CURTAINS, the pair, ..... ..... ..... ..... $1.95
—$3.00 FILET MARQUISETTE, CURTAINS special, pair .... $1.50
—75c PANEL NETS, special, two panels ..... $1.00
—$3.50 PLAIN VELOUR, 54 inches wide ..... .... .. ....$1.95
—$3.50 TABLE RUNNERS, fibre silk and tapestry ..... $2.25
—$2.00 PLAIN POPLIN, Dundee linen, etc. ..... $1.25
—$1.10 PLAIN FILET NETS, 45 inches wide ..... 79c
—30c Burlap, plain blue, green or brown. 36 inches wide. Sale price, the yard ..... 15c
(Hale's—Fourth Floor)

## Blankets $2.75 Pr.

—$5.00 values. Wool finished plaid blankets, slightly imperfect. 66x80 and 72x84 inch sizes.

## Rinso 4 Pkgs. 25c

A soap product that greatly reduces the labor of the family washing. Specially priced for Dollar Day.
(Hale's—Main Floor)

## Untrimmed Hat Shapes Trimmed Hats Garden Hats Banded Sailors

250 hats, including values to $6.95 have been reduced in price for a big clean-up sale Dollar Day.
—Your choice of the lot at
$1.00
(Hale's—Second Floor)

## $5.00 Waists for $3.95

—CREPE DE CHINE WAISTS, many styles with long or short sleeves. Flesh color and white. $5.00 values for .....
—ALL SILK PONGEE WAISTS, tailored and semi-tailored styles, up to 46. $5.00 values. Bargains at .....
—$6.00 WAISTS AND OVERBLOUSES, made of crepe de chine or Georgette Crepe. Beaded, embroidered and lace trimmed. Special priced .....
—FIBER SILK OVERBLOUSES, slipover and surplice style in all popular colors. Special .....

## $1.50 Voile Waists $1.00

White and colored voile waists in many styles, trimmed with lace and embroidery. Sizes up to 52. $1.50 values for $1.00.
(Hale's—Third Floor)

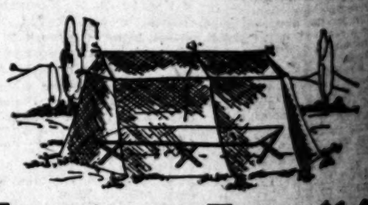

## Marquisette Tents $1.00

*Made for the U. S. Army at the cost of $4.50 each*

—Originally made for the convenience of our soldiers, but now used. Their uses at home are many.
—Baby's cot, carriage or play yard can be set under one on the lawn, and baby spend his time out of doors, free from the annoyance of flies, etc.
—When camping, they will serve to protect your eat or table from flies and mosquitoes.
—They can be used to protect small fruit trees from the ravages of birds.
—2 pairs of 6-ft. window curtains can be cut from one. And the quality of the marquisette is so good—at $1.00 they would be a bargain.
—Besides these you can probably think of a number of other uses.
—On sale in the Drapery Section on the 4th Floor, a feature of the Dollar Day at $1.00 each.

## Rugs at Special Prices

*Ask about our Accommodation Club Plan for Rug Purchasers*

$5.00 Seamless Axminster Rugs, 27x54-inch size.....
$7.50 Seamless Axminster Rugs, 27x54-inch size.....
$12.00 Seamless Axminster Rugs, 36x72-inch size.....
$30.00 Seamless Axminster Rugs, 6x9-foot size.....
$45.00 Seamless Axminster Rugs, 6x9-foot size.....
$38.50 Seamless Axminster Rugs, 7½x9-foot size.....
$52.50 Seamless Axminster Rugs, 7½x9-foot size.....
$50.00 Seamless Axminster Rugs, 8¼x10½-foot size.....
$62.50 Seamless Axminster Rugs, 8¼x10½-foot size.....
$50.00 Seamless Axminster Rugs, 9x12-foot size.....
$70.00 Seamless Axminster Rugs, 9x12-foot size.....
$35.00 Seamless Brussels Rugs, 9x12-foot size.....

# PACT TO EXPAND HARBOR SIGNED.

*...r Pact Agreement With ...lt Lake in Force.*

*...ks for New Docks and ...idening of Channel.*

*...al Government Soon to ...ake Part of Work.*

...ring for a moment in his ...ensible search for three men ...ment to the Board of Harbor ...missioners, Mayor Cryer yester... ...ormed the city's con... ...with the Salt Lake Railroad ...ing, and the measure, which ...ides the widening of the main ...el of the harbor from 500 to ... and provide for the expend... ...,000 by the city for ... and other improvements on ... which, became effective ...

...ouncement of the agreement ...he end of negotiations be... ...railroad company and the ... ending a period of more than ... The first result of the action ...day will be the starting ...ding work by the Federal ...ment, $151,000 for beginning ...provement having already ...ppropriated by Congress. ...Frederick Downing, local ...ineer engineer, will super... ...work. He has already for... ...his complete plans to Wash... ...and it is expected that bids ...work, which is to cost some ...,000 will soon be asked for by ...federal government.

TERMS OF PACT.

...By terms of the agreement, ...Salt Lake Railroad Company ...ive more than 3000 feet of ...on the main channel, re... ...ceives ocean front land ...bend. The city agrees to ...ete the work to be completed ...ears from the time the ...ct is executed.

...ndred years from yesterday, ...contract went into effect, ...agreed to have completed a ...ck highway to the docks ...ain channel and to ... over the channel a steel ...ge which will directly link the ...ith the industrial section ...ossing by the way of the ...Alameda-street highway. ...ve have taken an active ...in promotion of Los An... ...rmed that the signi... ...contract between the city ...ond marks one of the ...ortant steps in the develop... ...port.

TERMS OF CONTRACT.

...contract was signed on behalf ...railroad company by Vice-... ...Sam Clark and Secre... ...Smith, and on behalf of ...by President C. M. ...and Secretary G. W. Wade. ...It provide for the re... ...city construction work ...done, which was halted last ...on account of lack of ...The City Council is expected ...act on the request of the ...that $1,250,000 of 1918 ...ds be issued and sold at ...

...ORDER TO FILL ...POST OF CHAMBERS.

...RESIGNATION LETTER ...OF CHIEF CONTROLLER ...UNDER DUCHING.

...the receipt of John R. ...letter of resignation as ...troller, the contents of ...transmitted to this city ...ay to Gov. Stephens, ...declined to make any ...garding the appoint... ...ceived.

...ply to Mr. Cham... ...that he be relieved of ...come by the end of the ...it is generally under... ...Governor will an... ...question for the post as ...letter is received at his ...office, which probably ...morning.

...ORDER JULY TERM.

...Jan. Drawn by Judge ...in Federal Court.

...persons as follows were ...and jurors by U. S. Dis... ...Hamilton, yesterday for ...ng Judge Trippet's depart... ...the July term, ending ...

...Allen, William G. ...Bullock, Roy G. ...Cole, John C. ...Crockett, James ...Crutchfield, Wil... ...Dunn, Caleb ...Fuller, Orrin C. ...Gleason, William ...Gruber, ...Hall, Frank A. Mars... ...Hayes, Abraham ...Hill, ...Hunt, E. M. Rus... ...Jones, Edward R. Sar... ...Kelly, Albert ...Kemp, Frank ...Kinsman, W. Wood...

...JURY FINDS ...FURS BEST HERE.

...Harry, proprietor of the ...Gallery of Los Ange... ...has returned from an ...trip to Duluth, ...Minneapolis, St. Paul and ...Chicago, where he visited ...fur centers. ...Minneapolis is ...the largest fur manufacturing ...city in the world, ...Among the ...manufacturers ...visited by Mr. ...Harry was the ...Hudson Bay Fur Company, ...which is the oldest ...fur company in ...America, having been ...established in 1670. ...Among the ...manufacturers ...visited by Mr. ...Harry was the ...Hudson Bay Fur Company, ...which is the oldest ...fur company in ...America, having been ...established in 1670.


Bullock's Los Angeles — Bullock's Open Saturdays Until One o'Clock Every Saturday in the Year — Bullock's Los Angeles

*With due honors to July Furniture—these Bullock Bedding Values force themselves into the foreground—too important to lose sight of—with a very unusual Sale of*

# 1800 Bleached and Seamless (72x90) Sheets 90c

EIGHT full days and two half-days of Bullock's July-Furniture of 1921 have passed—and they have been the means of much happy Furniture provisioning by hundreds of Home-Makers of the Southland.

—They have been filled to the brim with Value—and yet Bullock's, in the determination to increase Value, has remembered that, after all, Value is founded upon Quality.

—Every Piece of Furniture concerned is of a Character that leaves nothing to be desired. The materials are unquestionably good—and the workmanship is the handiwork of experts.

—One can obtain an idea of the extreme lowness of the prices by the items listed below.

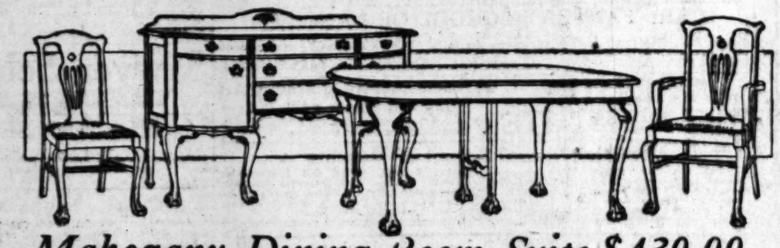

## *Mahogany Dining Room Suite $430.00*

—An attractive 8-piece Suite in the Chippendale design—in brown mahogany finish; consists of Buffet, $220.00—Table, $100.00—Arm Chair, $22.50—5 Side Chairs at $17.50 each—of unusual Value at $430.00 complete.

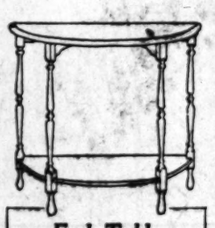

### *End Table $15.00*

—An interesting July-Furniture Value — no one should miss it who has need for an end table—at $15.00.

### *Table, $19.75*

—A Davenport Table of good Mahogany finish — very specially priced at $19.75—in Bullock's July-Furniture of 1921. Bullock's Seventh Floor.

## *Breakfast Set $97.50*

—A 6-piece Breakfast Set in Italian design—shellac finish—a set that should prove both useful and ornamental; consists of Server and Table and Four Chairs. A July-Furniture Feature at $97.50.

### *Davenport Table $42.50*

—An elegant mahogany finished Davenport Table which has been greatly underpriced for July-Furniture Value at $42.50.

### *Reed Rocker, $9.75*

—A very useful and comfortable rocker—there is a chair to match of equal value at $9.75.

### *Tea Wagon $32.50*

—Mahogany finished Tea Wagon with drop sides and glass tray—specially priced at $32.50.

### *Davenport, $157.50*

—Upholstered in either tapestry or velour—three loose, spring-filled cushions and spring arm construction. Chair to match at $97.50.

## *50-lb. Cotton Mattress $9.75*

—Strong cotton mattresses with roll edges and 4 rows of stitching on built-up edges; a truly remarkable Value at but $9.75.

## *35-lb. Floss Mattress $14.75*

—Filled with high grade floss—has roll edges and reinforced construction—a desirable Mattress—very specially priced at but $14.75.

### *Davenport, $75.00*

—Of strong construction and good workmanship — upholstered in either tapestry or velour—three loose, spring-filled cushions. Chair or Rocker to match at $42.50.

## *Thursday—Not Today—at Bullock's*

—1800 bleached and seamless Sheets at 90c—let us repeat it for emphasis, because there are many reasons why no woman should go uninformed, not only of the Sheets, but of the Spreads, the Pillow Cases, the Blankets, the Pillows and other fine Bedding which has been assembled to form a

## *Great July Exploitation of Bedding Values, Thursday*

—Not the result of a moment's consideration or any haphazard happening—but an event carefully planned and prepared for—an extensive assemblage of specially purchased merchandise going forward to be impressive at special prices—interpreting Bullock's Purpose and Determination as they are set toward Better Values—more attractive Shopping Opportunities—to the end of closer Friendship through Service—

*—Look at these Exceptionally Heavy Pillow Cases of fine Muslin — Size 42x36 at 32½c—size 45x36 at 35c—fully bleached—no filling—*

—They constitute a value just as unusual in its own way as the sheets at 90c—or as this—

## 800 Yards 42-Inch Indian Head Tubing, Underpriced 37½c Yd.

—This is so good that the purchases must be limited. It is just as suitable for Pillow Cases for everyday use, as for the fancy work cases.

## A Sale of Pillows at $1.15 Each

—100 of them—size 18x26—all new feathers and covered with heavy plain striped ticking—

—At $2.95 each—a special group of 21x27 Pillows filled with all new duck and goose feathers—covered in fancy art ticking—are excellent values—

—At $5.00 each—All white goose feather and down filled pillows—good full size in blue or pink art ticking—they are exceptional in value at $5.00 each.

*500 yards A. C. A. Heavy Ticking for Pillows and Mattresses, blue striped, Exceptional at 30c a yard*

## 100 Beautiful Crochet Bed Spreads at $1.95

—Let this very interesting value lead you into these others which are so numerous and so unusual in this great Bullock's Bedding Sale—

—Just imagine firmly woven Crochet Bed Spreads for single and ¾ beds at $1.95—it seems almost unbelievable—good heavy weight—plain hemmed and a wide selection of pretty patterns—

### *300 Crochet Bed Spreads, Unusual at $2.75 each*

—Yes, there is a lot more to tell yet—a lot more that will help you to visualize more clearly the remarkable character of this Bullock Bedding event—

—200 Crochet Bed Spreads, size 76x88, at $2.75—fine quality satin finish—a little out of the ordinary—plain hemmed.

—100 Crochet Bed Spreads, size 80x90, at $2.75—strongly woven—will launder well—snowy white—plain hemmed.

### *P. K. Plain Hemmed Summer Spreads Even at $3.75*

—50 of them—easily laundered—large size—plain hemmed—and a very unusual value at $3.75.

—At $4.95—50 plain hemmed Satin Finished Bed Spreads—closely woven solid background with heavily raised center.

—At $6.75—Extra large 88x98 Satin Finished Bed Spreads in very beautiful designs—plain hemmed—exceptional value.

*50 Plain Hemmed Crochet Crib Spreads $1.25*
*50 Satin Finished Crib Spreads, Special, $1.95*

## 100 Colored Dimity Bed Spreads with Bolster to Match at $6.75 a Set—

—These are light weight for summer use—the bolsters are scalloped—The spreads are also scalloped and have cut corners—extra size—extra value, too.

## Sale of Cotton Blankets 60x76 and 64x76—$2.25 Pair

—All staple cotton in plaids—light, soft and fleecy for summer use—a very unusual blanket value and one which should add much interest to this great Bedding Value Demonstration—at Bullock's—at $2.25 a pair—

—*At $4.25 a pair*—All white wool finished blankets—66x80—good weight—white with pink or blue colored border—

—*At $5.75 a pair*—Part wool and cotton mixed blankets in new broken plaid effects—very attractive—good value—

—Don't forget—Thursday, tomorrow—not today—at Bullock's Bedding Section—Sixth Floor.

## Extra Heavy Axminster Carpet $3.45 Yd.

—800 yards of this desirable Floor Covering have been very specially priced at $3.45 a yard for tomorrow's selling! If you know the regular price of this Carpeting you will instantly recognize the exceptional opportunity to save! Mulberry and blue are harmoniously combined in this at $3.45 yard—tomorrow—at Bullock's.

### *Argyle Wool-faced Carpet $2.50 Yard*

—Something new in Floor Covering—and priced very low at but $2.50 square yard. 6 and 9 foot widths—blue, gray and taupe. Beautiful borders can be easily dyed on this Carpeting with Bullock's special "Colorfast" Dyes. This is especially desirable for Summer use and in Bedrooms.

### *High Grade Wiltons Special at $112.50*

—A large number of first quality Wiltons in the 9x12 foot size have been given the remarkably low price, $112.50, for quick disposal—at Bullock's. The range of patterns is large and attractive; the colorings are characteristically beautiful. It would be hard to duplicate these Rugs at $112.50.

—Home-makers, Hotel Owners and Apartment House Keepers should investigate the opportunities to economically provide new floor Coverings—at Bullock's Sixth Floor—tomorrow.

*A reminder that the very important*

## July Sale of Floor Lamps

—featuring beautiful Floor Lamps with Silk Shades complete at $19.75, $28.50, $39.50 and $59.50—will continue today and tomorrow—and though the quantities have been considerably reduced—the choice is yet wide and the opportunity very attractive. Note that the prices quoted do not include war tax. Bullock's Lamp Section—Sixth Floor.

## Water Shortage Peril Remote in Imperial Valley.

[EXCLUSIVE DISPATCH.]

EL CENTRO, July 12.—Danger of a water shortage in Imperial Valley this summer is very remote, according to a letter submitted by General Manager Cronholm of the Imperial Irrigation District to the board of directors at their weekly meeting today. His statement is based upon the conditions along the Colorado River in which the lowering of the channel of the Alamo River, the main intake, plays an important part. The mouth of the Alamo is now more than nine feet lower than it was two years ago and even though the river falls far below its present discharge there will be no cause for alarm, as the canal intake is much lower than the channel of the Colorado River, Mr. Cronholm states.

Directors of the irrigation district amplified Mr. Cronholm's letter with a statement that the only chance of a water shortage is in the event that the discharge of the Colorado River falls below 5000 second feet, which is the requirement for the entire valley's irrigation and domestic purposes. The river discharge now is approximately 47,000 second feet and indications from the Colorado watershed are that a good flow will be maintained throughout the summer months.

Mr. Cronholm expects to begin tomorrow in placing the dolphins to which the brush mats of the diversion weir in the Colorado River will be anchored. The portion of the weir, which was destroyed during the flood period will be replaced in the near future, although the consensus is that the weir will not be needed this year.

## SLASHES HIS THROAT.

**Former Ft. Worth Man, Despondent Over Troubles, Takes Life.**

[EXCLUSIVE DISPATCH.]

EL CENTRO, July 12.—J. A. Canterbury, formerly a well-to-do harness and leather dealer of Ft. Worth, Tex., killed himself here late yesterday by slashing his throat and wrists with a safety-razor blade in the bathroom of the home of his son, Murray Canterbury.

Despondency over family affairs is said to have been the cause of the suicide. He told several acquaintances yesterday that he thought he "would end the whole thing" and within a few minutes after his conversation he had done as he threatened.

The death was discovered this morning by Secretary McIver and Treasurer Maddox of the Imperial Irrigation District, where he was employed as a janitor. They knew of his threats to kill himself and when they found his work uncompleted this morning they went to his home where they found his lifeless body with his head in a basin in the bathroom.

Murray Canterbury, son of the dead man, left with his wife yesterday morning for a vacation in Los Angeles and vicinity and efforts are being made to locate them. Mrs. Canterbury, the widow, has been making her home in the vicinity of Banning for some time. Coroner Peterson will hold an inquest tomorrow morning.

## HARBOR WOMAN DEAD.

**Funeral Held for Guardian of Floyd Jump, Asserted Bogus Officer.**

Funeral services were held yesterday at the W. A. Brown funeral establishment at 1235 Flower street for Mrs. Lucy Williams Hess, who passed away at her home at Los Angeles Harbor on Saturday night. Mrs. Hess was 74 years of age.

She came into prominence several months ago as the guardian of young Floyd Cedric Jump, asserted bogus naval officer, who is now in the County Jail facing charges of burglary and grand larceny.

Following Jump's arrest after a spectacular career in Los Angeles Harbor and Long Beach society circles, Mrs. Hess maintained complete faith in her ward, but shortly before her death she disinherited him. In her will Mrs. Hess left a large amount of securities and cash to several grandchildren.

**An Unexpected Reaction.**

The teacher was trying to illustrate and to bring out the word "perseverance."

"Now suppose," she said, "some one were to go on day after day being good and doing good, despite all temptations and hindrances, what would that be?" A small hand shot up. "Well, Johnny, what would you call it?"

"Monotonous," replied the boy.—[Boston Transcript.

## Banker of Texas is Arraigned on Removal Action.

W. O. Nelson, a member of the board of directors and vice-president of the Graham National Bank of Graham, Tex., was arraigned on removal proceedings before U. S. Commissioned Long yesterday on the charge of misapplying the funds of the institution.

The verified complaint against Mr. Nelson is that he allowed Frank McDowell, president of the institution, to draw a total of $35,406.78 out of the bank, without the proper security. The capital stock of the bank was but $50,000.

The principal witness of the government was Frank Good, National Bank Examiner.

## AUTOIST CONVICTED.

**Jury Finds Driver Guilty in Death of Woman Hit by His Car.**

After deliberation of about an hour, a jury in Judge Willis's court yesterday convicted W. A. Bayless of manslaughter for the death on March 13 of Flora E. Hamm, who was struck by the defendant's automobile on Fair Oaks avenue, South Pasadena. The case was prosecuted by Dep. Dist.-Attys. McCartney and Turney. It was one of the first cases of its kind in the local courts wherein a verdict of guilty was returned by a jury. Bayless will be arraigned on Friday for sentence.

## The Days of Real Sport. - - - - - - - - - - - - - - - By BRIGGS.

[Copyright, 1921, New York Tribune, Inc.]

## KERNEL COOTIE—BLASTED HOPES!

## THE GUMPS—SPORT VS. AGRICULTURE

## Mutt Comes Out Second Best in This Confab. - - - - - - - - - - - - - - - - - By BUD FISHER.

[Copyright, 1921, by H. C. Fisher. Trade Mark Reg. U. S. Pat. Off.]

## Art and Dancing Schools.

**Ernest Belcher's Celeste School of Dancing**
BALLET, ORIENTAL, SLAVIC, GRECIAN, ESTHETIC, EXHIBITION BALLROOM DANCING. 1500 S. FIGUEROA. MAIN 4356.

**Abbott School** Tap, National, Classical, Character Dancing. Private Instruction Daily. Children's Class Saturday, 10:30. $2 per mo. Kindergarten Class, Thursday, 3 to 4. 848 S. Figueroa St. Phone Main 1350.

NORMA GOULD
Foremost Dance Instructor of the West. Direction L. E. Behymer. Class and Private Lessons. All Types of Dancing. Studios, 1123 Georgia St. Phone 12349. Catalogue on request.

**CARL F. HORN'S SCHOOL OF DANCING**
Los Angeles and San Jose.
Classes Daily, 2-3 and 7 to 8:30; 10 lessons for $1.00. Private Lessons by appointment. Juvenile Classes every Saturday forenoon.
WATCH FOR GRAND OPENING OF NEW HALL SEVENTH AND FRANCISCO STS.

**THE OTIS ART INSTITUTE** A School of Fine and Applied Art. Day and Evening Classes. For information and catalogue apply to C. P. Townsley, Managing Director. 51553.

**McAdam Normal School of Dancing**
A School that has graduated 100 teachers. Special Normal, Social and Professional Courses for teachers in the McAdam, Duryea, Castle, Italian and Imperial Russian. Normal work, with scientific acrobatics. Children a specialty. Kiddies appearing on stage and screen. Join our Children's Light Opera, Musical Comedy, Motion Picture and Vaudeville Classes. 101 MUSIC-ART BLDG., 232 S. Hill St. Tel. 10082.

## Schools and Colleges

**A Wonderful Summer For a Live Boy!**
A real opportunity for a happy and profitable vacation.
The Summer Session of the San Diego Army and Navy Academy, July 1st-Sept. 1st.
The moderate price of $150 covers entire cost of tuition, room, light, use of arms and accoutrements and one suit per week for personal laundry, for the entire session.
A boy will have chance to review or to take subjects in one or as many subjects as he may need to make up college entrance credits or to bring parents' grades to recommended gradings, under the Academy's corps of specially trained teachers.
Classes close at noon, so that the afternoon may be devoted to wholesome athletic games on the twenty-acre campus and the salt water swimming in the Bay of San Diego.
For reservations, write or phone
Capt. Thos. A. Davis, Pres., Pacific Beach, San Diego.

**PASADENA MILITARY ACADEMY**
On W. Ave. 64, near Pasadena, 8 miles from Los Angeles, on P. E. car line. An accredited School, receiving both Day Pupils and Boarders. Grounds and buildings newly equipped with modern conveniences, including indoor swimming pool and gymnasium. Military, Athletic, Horsemanship. Grammar Grades and High School, inclusive; full High School and College Preparatory work, with special courses in Business Training, Aeronautics and Wireless Telegraph. Fall term opens September 20. Ask for new catalogue. Address COL. C. M. WOOD, Supt., Pasadena, Cal. Phones, Los Angeles 32451, or Pasadena, Fair Oaks 161.

**Costume Designing** Complete practical course in Costume Designing and Cutting. Pattern Drafting, Millinery, Sewing, Sketching. All women's and children's garments. Day and evening classes. Special summer rates. SCHOOL OF COSTUME DESIGNING, 948 W. 7th St.

**BRASS INSTRUMENTS PLATED**
We now have the "Something Better" you have been looking for. A competitive line. Not simply "as true to pitch as brasses can be," but COUTURIER CONTINUOUS CONICAL BORE, "as true to pitch as a violin." No other instrument has it. No other can approach it. Write for catalog and petition. Band leaders and dealers write to us for exclusive agency proposition in your territory.
BREHM & MELVIN
231-33 SOUTH BROADWAY, LOS ANGELES

**SHORTHAND** BELL is the shortest, easiest, most practical hand in the world. 15 rules, 60 contractions, 20 exceptions, average student to become expert in 60 days. Dictation and transcription from the start. Lessons written without change. Instructed individually, day, evening or by mail. Speed greater before any accredited Shorthand known. Positions guaranteed. Also Typewriting, English, Book-keeping, full Secretarial course.

**Sawyer School of Secretaries**
INTENSIVE TRAINING—12-WEEK COURSE—SECRETARIAL SERVICE
Fourth Floor Baker-Detwiler Building, 613 West Sixth. Phone 61231

**HOLMAN SECRETARIAL SCHOOL**
(Holman Business College)
New Equipment. Limited enrollment. Personal Attention. Speed in shorthand and Secretarial training. Booklet upon request. R. L. Holman, Pres. Wright & Callender Bldg. Phone 61231

**Y.M.C.A. Night and Day Business Courses**
Practical Instruction. Latest Methods. Quickest Results in Accounting, Commercial Law, Salesmanship, Wireless, Spanish, Efficiency, Public Speaking, Advertising, Complete Auto, Mining Engineering, Secretarial Courses. Call Register, 12321 or write. 715 South Hope Street.

**Summer School** AND RECREATION CAMP FOR GIRLS. 10 YEARS. SECOND YEAR. 8000 feet on famous Rim of the World. Swimming, Boating, Riding, Music, Dancing, Dramatics, Pageantry, Arts and Crafts. Tennis if desired. One counselor to eight girls. Directors, Miss Dunne, Principal of Girls' Collegiate School; Miss Pride, 1242 Eldee Ave., Los Angeles. Phone

**ELLIOTT SCHOOL FOR GIRLS**
RESIDENCE AND DAY SCHOOL. IDEAL HOME LIFE—CHARACTER BUILDING
First and Eighth grade included. School Home opens September 20. Day School opens September 19.
Martha Collins Weaver, M.A., Prin., 1303 Gramercy Place. Telephone

**MISS GRACE FULMER'S SCHOOL**
Children's Department—Kindergarten Through 8th Grade. Opens Sept. 19th.
Kindergarten-Primary Normal Dept. for Young Women. Opens Sept. 19th. Boarding for Girls. 1550 West Adams St. Phone 73104.

**HARVARD SCHOOL (Military)** Located on Harvard Boulevard. Accredited to all higher education, business or for military pursuits. Summer session opens June 20th. For information address R. B. GOODEN, M.A., Headmaster, 16th and Harvard Blvd., Los Angeles, Cal.

**CALIFORNIA MILITARY ACADEMY** SUMMER SCHOOL. Opened June 13. Military drill, study. Special attention to backward boys. Young boys only. Five to Ten. Saturday at Beach. Day phone 4891 WEST 16TH ST. all day.

**CALIFORNIA COMMERCIAL COLLEGE**
Phones: 62634 635 SOUTH HOPE STREET, LOS ANGELES
WINNER of Grand Prize Cup, First Prize and Third Prize in State Typewriting Contest for 1921. Offers 18 Courses. Employs 14 Instructors. Send for Catalog. Book giving detailed information concerning this "PRIZE SCHOOL."

**PAGE BUS. COURSES** MILITARY ACADEMY. A Big School for Little Boys. The largest military school in America. Pupils admitted at any time. Catalog sent throughout the year. Send for Catalog. Complete Secretarial Courses. Southwestern University Bldg. Box 916. Phone 74124. ROBERT A. Wilcox Bldg.

**WILLIS-WOODBURY BUSINESS COLLEGE**
Foremost since 1896.
Willis individual method of instruction reduces time and increases efficiency. SITUATIONS FOR ALL GRADUATES. Fifth Floor Hamburger Building, Los Angeles. Branches at Riverside and Santa Monica.

**Commercial Experts' Training Institute**
"The School of INTENSIVE Training."
COMPLETE BUSINESS, SECRETARIAL AND CIVIL SERVICE COURSES.
GROSSE BUILDING, Sixth and Spring Streets.

**THE EGAN SCHOOL of Motion Picture Acting**
Endorsed by the most eminent producers. Patrick Calhoun, President. Classes, twenty dollars—Mondays and Thursdays, 2:30 p.m. and 7:30 p.m. Private tuition daily. Apply to the Registrar for booklet. LITTLE THEATER BLDG., Phone 60271—1324 S. Figueroa St. Los Angeles.

**Dixon School of Business** Teachers' Course in Shorthand, Typewriting, Bookkeeping, Penmanship, Spelling, Punctuation and Advanced Business Practice. 626 Stimson Building, 3rd and Spring Sts. Intensive work. June 20 to July 20. Gregg Teachers' Certificate Course.

**Summer School** Long Beach Military Academy. The Only Academy in Southern California Preparing Boys for West Point. 2000 E. Ocean Blvd., Long Beach.

**CLAREMONT** SCHOOL FOR BOYS. A school in the foothills, at entrance to mountain gorges. Vigorous outdoor life. Horseback riding. Thorough preparation from seventh grade to college entrance. Box 500, CLAREMONT, CALIFORNIA.

**KENSINGTON SCHOOL AND KINDERGARTEN** The ideal home school. All grades—High School, Kindergarten, Piano, Cello, Violin, Dancing, Physical Culture, Swimming and Horseback-riding. Summer School July 5th. Pupils may enter at any time. Special accommodations for business people. 600 St. Paul—939 W. 23 St.

**PALM HALL** (Open all year.) SCHOOL FOR GIRLS. Eight grades and first year high school. Day and Resident pupils. Catalog upon request. 642 W. 20th St.

**KING'S (Military) ACADEMY** Located among the foothills. Very healthful. Boys 10 years enter any time. A good time to enter. Special attention given to those taking during vacation. Take York Blvd. car to Figueroa, transfer to Ave. 52, go two blocks north and one-half block west to Stratford Road. Car. 1074.

**HYLWARD** SCHOOL FOR GIRLS. Residence and Day pupils. Kindergarten, Primary and Grammar grades. Highland Park, overlooking the hills. Girls' supervised play. Our aim is to inspire a love for the beautiful. 5343 MERIDIAN ST.

**LOS ANGELES MILITARY ACADEMY**
Delightfully situated on Huntington Drive, near Pasadena. Home-like atmosphere. SCHOLARSHIP, MILITARY TRAINING AND GENERAL CULTURE. A school that appeals to thoughtful and discriminating parents. Summer Session. Summer Months. Mountain and Beach Camps. R. E. Miller, Supt. Phone

**URBAN MILITARY ACADEMY**

**MACKAY BUSINESS COLLEGE**
Secretarial studies, Stenography, Bookkeeping, Telegraphy, Penmanship. Tuition may be earned by assisting with light office work.



## ST HONOR FOR ROAT COVINA.

**ands Attend Funeral of Capt. Howard Douglas.**

**ers from the Sky Shower Flag-Draped Casket.**

**'s World War Record One of Extreme Gallantry.**

...carnations from the sky ...day flecked the greensward ...'s Acre at Covina and showered upon the flag-draped casket ...San Gabriel Valley's most ...ished soldier as a circling ...e of airplanes from March ...ing their final tribute to Capt. ...T. Douglas. World War ... whose body was laid to rest ...ola Cemetery.

...ends of his friends who knew him before the war as ...r business man, and later ...owed his remarkable career ...air over the Marne, the ...da Vesle and the Meuse-...Argonnes, gathered to do ...st honor, following the re-...al of his body from Chesa-...Bay after a collision in the ...June 23, which resulted in ...th by drowning. He leaves ...n, Summerfield Douglas, and ...r, Lieut. Gordon C. Douglas, ...the command of Capt. ...of March Field, a platoon ...m from that aviation camp ...ands and sounded taps for ...ldier who occupied a high ...position in the office of ...f Air Service in Wash-... Upper San Gabriel Valley ...American Legion, Dailey S. ...commander, conducted the ...ritual of that organiza-... the graveside. Ex-U. S. ...Richard W. Gentry de-...the eulogy. Flowers from ...by Dale Thomason, chaplain ...post. This organization has ...ed for a change of its name ...of the Howard T. Douglas

**MEMORIAL HOLIDAY.**

...morial was conducted as a ...l holiday by the cities of ...Azusa and Glendora, all ...ssing during the hours of ...nion. The First Methodist ...of Covina overflowed with ...at 2:30 p.m. when the ...s of the valley joined in a ...to the soldier whose illustri... had stirred the entire ...during the dark days of the ...offensives. Rev. F. B. ...delivered a funeral ora... all church organizations ...valley participating. Two ...by Gilreth, His Beloved ...and "Over The Stars There ...were sung by Mrs. Henry ...ant. There were hymns ...by the church choir. ...the band from Fort Mac... the funeral procession ...through the main streets of ...of Covina, with the flag-...casket surrounded by his ...s-in-arms. The pallbearers ...Bert and Marvin ...of Glendora, Wallace A. ...wina, Commander Gordon ...of the Frank J. Gard ...Glendora, Capt. Harreld of ...Field, and Capt. Cortlea... drum and room-mate of the ...y at Washington, who ac... the body across the con... The Grand Army of the Re... and Women's Relief Corps ...lina, Chief among the floral ...was that contributed by ...key, Brig.-Gen. Mitchell ...Air Service staff at Wash...

**GALLANT RECORD.**

...ic history delivered by ...Gentry in the cemetery ...the following statement of ...Douglas and of his military ...

"Howard T. Douglas went ...t struggle as a private ...January of 1917, for, al... was not declared until ...that year, he was training ...coast artillery platoon at ...during the winter before the ...st of war, and when the ... he went immediately to ...training camp at ... emerging from that camp ...lieutenant of infantry with ...dations for immediate ... He was sent to Camp Lewis, ...held only a week, as orders ...him to attend the School ...at Fort Sill, Okla. His stay ...short, and he was sent ...there he served for a ...as provost officer, but was ...anxious to serve with an ...unit as infantry observation ...the air. The briefest and ...of this gallant soldier's ...France is contained in the ...citation for the Distin... Service Medal which he ...received.

**PROMOTION URGED.**

...the headquarters of the ...Army Corps in Germany on ..., 1919, was sent a com... signed by Campbell ...of Staff for Maj.-Gen. ... recommending that ... be promoted to the ...ter. The communication ...officer has served with the ...air service over since ... entered the line, Aug. 4, ... has successfully filled ...of squadron group and ...service operations officer, ...Jan. 10, 1919, to date, he ...acting corps air service ...He served one and ...months on the Verdun ...the French; five and one-...with the American ...at the Toul front, and in

**LIQUOR DEALING PROVES COSTLY.**

**In Only Two Dollars, Two High-Priced Auto Is Confiscated.**

The high cost of bootlegging was demonstrated in U. S. District Judge Sawtelle's court yesterday with a different result, when J. N. Dalley, who pleaded guilty to having eight seventy-two pints of Scotch whisky across the line from Mexico, was assessed a fine of $2 by the court on each of the two counts.

However, this was not all. The confiscated automobile worth $2000 was forfeited to the government. Judge Sawtelle thought $2 would be enough by the balance that he owed the outraged law.

## ...T HONOR FOR ...OAT COVINA.

...ds Attend Funeral of ... Edward Douglas.

...from the Sky Shower ...Flag-Draped Casket.

...d War Record One ...Heroes Gallantry.

...ssions from the sky ...ded the greensward ...ace at Covina and show... the flag-draped casket ...n Gabriel Valley's most ...ed soldier as a circling ...of airplanes from March ...ir final tribute to Capt. ... Douglas. World War ...e body was laid to rest ...Cemetery.

...of his friends who ...him before the war as ...ious man, and later ...his remarkable career ...over the Marne, the ...and the Meuse-... gathered to do ...following the re... in body from Chesa... after a collision in the ...ht, which resulted in ...g morning. He leaves ...ded Douglas, and ...Gordon C. Douglas.

...ommand of Capt. ...North Field, a platoon ...that aviation camp ...and sounded taps for ...occupied a high ...in the office of ...Service in Wash... Gabriel Valley ...Legion. Dailey S. ...commander, conducted the ...duet of that organiza... Ex-U. S. ...Robert W. Gentry de... ...college. There was a ...Thomason, chaplain ...This organization has ...a change of its name ...Edward T. Douglas ...

...NAL HOLIDAY.

...was contested as a ...ball by the cities of ...and Glendora, all ...during the hours of ...The First Methodist ...Covina overflowed with ...1:30 p.m. when the ...valley joined in a ...solemn service illustri... ...uttered the entire ...the dark days of the ...Gardens. Rev. F. B. ...read a funeral ora... ...church organizations ...participating. Two ...Sixth His Beloved ...Over The Stars There ...sung by Mrs. Henry ...hymn ...by church choir.

...band from Fort Mac... ...funeral procession ...the main streets of ...Covina, with the flag- ...surrounded by his ...The pallbearers ...Burt and Marvin ...Glendora, Wallace ...Commander Gordon ...the Frank J. Gard ...Capt. Harrold of ...and Capt. Cerlan ...and non-mate of the ...at Washington, who as... ...body across the con... ...Grand Army of the Re... ...Women's Relief Corps ...chief among the floral ...contributed by ...Brig.-Gen. Mitchell ...service staff at Wash...

...LAST RECORD.

...history delivered by ...Conley in the cemetery ...following statement of ...end of his military ...

...Edward T. Douglas went ...struggle as a private ...ctober, 1917, for, al... ...not declared until ...year, he was training ...Liberty platoon at ...the winter before the ...of war, when the ...to post immediately to ...training camp at the ...ranging from that camp ...post of infantry with ...Douglas for immediate ...ment to Camp Lewis, ...Wash., as orders ...to attend the School ...Fort Sill, Okla. His stay ...short, and he was sent ...to serve for a ...officer, but was ...to serve with an ...infantry observation ...the briefest, and ...his gallant soldier's ...contained in the ...the Distin... ...Medal which he ...

...HONOR URGED.

...classmates of the ...here in Germany on ...and sent com... ...by Campbell ...for Mail-Clerk, ...recommending that ...be promoted to the ...The communication ...

...was served with the ...of service over since ...the end of the ...successfully filled ...mission group and ...operations officer, ...operations officer, ...the corps for service ...was served over-seas and ...the Verdun ...Meuse-Argonne ...and in the American ...to the front, and in ...

...DEALING ...PROVES COSTLY.

...Two Dollars, ...Ford Auto ...Confessed.

...out of bootleg... ...operated in U. ...Judge Costello's ...with a dif... ...J. M. Dailey, ...by having ...five pints of ...across the ...was as... ...of it by the ...south of the two ...

...you not all ...worth ...to the ...Costello ...would ...that ...law.

## *Gathering of Economic Data Aided.*

L. M. Maynard and Business Map.

Consulting economist of Citizens' National Bank to use new system whereby information will be more easily classified and questionnaire returns instantly grouped. Instrument at the banker's left is a circular slide rule only seven inches in diameter, which has computing power of ordinary straight rule seventy-five inches long.

Chateau, Vesle, Aisne, Saint Mihiel and Meuse-Argonne operations. He has been sixteen months in the American Expeditionary Forces.'

AGAIN RECOMMENDED.

"On May 5, 1919, he was again recommended for promotion to major, and this significant paragraph was utilized by Maj.-Gen. Hines.

"'It is considered that the continued efficiency of that office requires that this officer be promoted for the best interest of the service, and not replaced by an officer of higher rank.'

"Under the date of France, Jan. 30, 1919, Maj. K. P. Littauer, his immediate superior officer, wrote to the chief of air service, recommending the Distinguished Service Medal for Capt. Douglas, which he afterwards received. The communication stated:

"'Serving in a position of great responsibility, this officer, while, discharging with the utmost credit the successive duties of squadron and group operations officer, persistently volunteered for and executed hazardous and difficult missions as airplane observer during the Marne, Vesle, Saint Mihiel and Meuse-Argonne operations. He specialized in extremely low-flying infantry contact patrols, carrying out observations of our own and enemy troops' movements at altitudes ranging from ten to fifty meters, flying during violent artillery action in the track of trajectories, exposing himself to point-blank hostile machine-gun fire, most frequently volunteering for this kind of work. By his steady display of devotion and courage, Lieut. Douglas set to the flying personnel operating under his direction an inspiring example. His work as a tactical executive was extraordinarily efficient and successful, and was at all times marked by extreme energy, conscientious application and intelligence. To his work as an observer he brought an exemplary spirit of self-sacrifice.'

WORDS OF SUPERIORS.

"These words as read are the words of the men who saw him in service and who made official report of his faithfulness, ability and courage.

"Together with his brother, Gordon C. Douglas, lieutenant in the Twenty-ninth Engineering Corps, he came home in the summer of 1919, having served in Europe since January, 1918. With the rank of captain, he entered the Regular Army with the aviation forces, and was stationed at Washington under Gen. Mitchell. He aided materially in writing the present aviation manual, and was closely connected with all activities of the aviation chief of staff. He directed a famous cross-country flight, and a flight into Alaska, made last year."

## ARGENTINA WANTS TO BORROW BILL HART.

In cablegrams, sent today from Buenos Aires, William S. Hart, motion-picture star, was petitioned to journey to the Argentine republic to be master of ceremonies at a rodeo, which is to be held during the first week of September at Quarez, a town located in the plains section of that country.

According to the cablegram, this round-up will be the largest staged in Argentina during the present century, and officials in charge, recognizing Hart's popularity among the Argentinians, as the characterizer of plainsmen roles, seek him as a guest of honor and drawing card for the event. The rodeo will draw participants and entrants from places within a radius of 500 miles.

Mr. Hart did not indicate today whether or not he would accept the offer.

### NECESSARY PRELIMINARY.

A recent experience of an Arkansas clergyman throws light on the old English law requiring that marriages should be celebrated before noon. A colored couple appeared before him, asking to be married, the man in a considerably muddled state. The minister said to the woman: "I won't perform this ceremony." "Why is dat, boss?" she queried. "Ain't de licenses all right? An' we is of age." "Yes, but the man is drunk. Take him away and come back again." Several days later the couple again presented themselves, the man once more obviously intoxicated. "See here, I told you I wouldn't marry you when this man was drunk," the minister said testily. "Don't you come back here till he's sober." "Well, you see, suh," the woman replied apologetically, "de trufe is dat he won't come less'n he's lit up."—[Arkansas Thomas Cat.

### Would Fight 'Em All.

"What good does it do you to shake your fist at that disappearing motorist and call him hard names? He can't see or hear you."

"Maybe not," said the wrathy pedestrian, who had just leaped for his life, "but I hoped there might be a relative of his among the spectators who would take up the quarrel. I'm mad enough to punch anybody who's kin to him, if he's only a second cousin."—[Birmingham Age-Herald.

### Added to the Menu.

"And this is a portrait of my great-uncle, who was a missionary. He was sent to convert the heathen, but unfortunately they converted him."

"How strange! And to what faith did they convert him?"

"None. They converted him into a stew."—[Boston Transcript.

## BANKER STARTS EAST ON INFORMATION HUNT

L. M. MAYNARD, CONSULTING ECONOMIST, HAS UNIQUE WORKING SYSTEM.

With advance appointments made in fifteen centers between Los Angeles and Kansas City, L. M. Maynard, the consulting economist of the Citizens' National Bank, has started eastward to get first-hand information and establish information sources from which hereafter will flow an unbroken chain of business data.

The banker's schedule includes the main centers in agriculture, live-stock, wool, grain, industrial and cotton sections of the United States. Calls will be made upon the Federal reserve banks at Kansas City, Chicago, Buffalo, Boston, New York, Washington, Atlanta, New Orleans and Dallas, as well as other important institutions and information sources.

At Boston, Mr. Maynard will devote some study to the development of the economic bureau of Harvard University; at New York the privilege of a two weeks' tutorage under the directing heads of the Brookmire Economic Service will be enjoyed; at Washington a study of the methods of compiling data in the Labor Bureau and Department of Agriculture will also be made.

One of the interesting features of the trip will be the formation of connections from which hereafter a questionnaire service will be available to the bank, which will determine the existing commercial and financial conditions of the various important producing States of the United States. These questionnaires and the method of arriving at the percentages virtually eliminate the personal element in them and produce not alone the present condition of the territory they cover, but a forecast of the future as well, the latter being determined through an economic study of the position the commodities produced in these sections.

Already an enthusiastic response has been received by the bank in answer to a letter put out by Vice-President Doran to institutions along the line. This undertaking is an advance step and one that will be of immense value to Los Angeles, for the information both present and future will be available to all the business interests of the Southwest, the thought being—that when we are better posted economically we can be better business people—and the effort and expense in getting at the information may be considered an insurance policy against business depressions and panics.

## NAVAL ORDERS.

[EXCLUSIVE DISPATCH.]

WASHINGTON, July 12.—Naval orders:

Capt. L. S. Adams to Washington.

A. P. Clark, C. E. Archer to Philadelphia.

Ensign J. P. Burke to supply officer's school of application.

Lieut.-Commander D. H. Cato to Mare Island.

Lieut.-Commander W. I. Causey, Jr., to U.S.S. Isabel.

Lieut. L. C. Fuller to supply officer's school of application.

Lieut. T. C. Gibbs to U.S.S. Isabel.

Lieut. H. E. Groos to supply officer's school of application.

Capt. D. C. Hanrahan to New York.

Lieut. J. E. Houghton to Santo Domingo.

Lieut. G. F. Hubbs to Norfolk, Va.

Lieut. F. J. Johnson to Annapolis, Md.

Capt. M. K. Johnson to Newport, R. I.

Lieut. C. T. Lane to Hampton Roads, Va.

Lieut. F. W. Lee to U.S.S. Frometheus.

Gunner Christian Abachlager to Newport News, Va.

Commander R. W. Plummer to U.S.S. Silacs.

Capt. J. C. Pryor to Norfolk, Va.

Lieut.-Commander E. E. Stone to battleship force, Pacific Fleet.

Lieut. H. H. Thurby to officers' school of application.

Capt. D. W. Todd to New York City.

Lieut.-Commander C. B. Van Hook to Newport.

Commander D. A. Wagner to Coco Solo, C. Z.

Machinist A. J. Walker to New Orleans.

Lieut. J. W. Conklin to U.S.S. Wyomutuck.

Lieut. L. E. Mueller to destroyer division No. 13.

Lieut. A. H. Oakley to home and await orders.

Lieut. D. C. Rayner to U.S.S. Mercury.

Ensign G. H. Roosevelt to U.S.S. Phillis.

Ensign F. P. Old to U.S.S. Phillis.

Ensign W. M. Smith to San Diego.

Following surgeons assigned to U.S.S. William Jones: Dr. C. Allen, W. Benedict, A. W. Burkett, W. J. Christoph, F. C. L. Dettman, G. Vandours, R. K. Davis, Nathan Green, Jr., E. J. Haase, A. O. Harrington, Lewis P. Howard, L. A. Mowbray, R. Myers, W. E. Moore, P. E. Pendleton, K. H. Rose, F. E. Schell, W. E. Sullivan.

Following surgeons assigned to U.S.S. Mackenzie: R. W. Cavah, H. F. Hill, J. W. Harris, L. W. Morrow, L. P. Pidgett, Jr., R. G. Thayer and Max Webers.

### Mines Kill Sea Fish.

Butterfish, grass mongers and other fish strew New York's beaches in such large numbers that some imaginative ones have decided a deep sea plague is at work thinning their ranks. But this is not the case. The large proportion of the fish are killed by the explosion of "test mines" by the government. The detonation from these mines causes the death of hundreds of fish each time one explodes.—[New York Sun.

### HE WAS UNDER OATH.

A cinema actor was suing a company for an immense sum for breach of contract. Upon being asked why he demanded such a sum, he replied "Because I am the greatest actor in the world."

Later one of his friends took him to task so loudly singing his own praises.

"I know," replied the actor, "it must have sounded somewhat conceited, but I was under oath, so what could I do?"—[Argonut.

## SHIPPING.

### LOS ANGELES HARBOR.

ARRIVED—MONDAY, JULY 11.

Steamer S. C. T. Dodd, Capt. Thomsen, from Portland, 7 p.m.

Steamer Lansing, Capt. Reed, from San Francisco, 10 p.m.

ARRIVED—TUESDAY, JULY 12.

Steamer J. A. Moffett, Capt. Kirkwood, from Port Wells, 5 a.m.

Steamer Georgina Ralph, Capt. Wight, from Portland, 8 a.m.

Schooner K. V. Kruse, Capt. Mans, from Columbia River, 8 a.m.

Steamer West Isleta, Capt. Hansen, from Boston, 8:30 a.m.

Steamer Derbisy, Capt. Doris, from Valparaiso, 8:30 a.m.

SAILED—TUESDAY, JULY 12.

Steamer Admiral Dewey, Capt. Halvorsen, for Seattle, 10 a.m.

Steamer Anaheim City, Capt. Littlefield, for San Francisco, 3 p.m.

Steamer Whittier, Capt. Hallquist, for San Diego, 4 p.m.

Steamer S. C. T. Dodd, Capt. Thomsen, for Portland, 5 p.m.

Steamer Charles R. Crump, Capt. Woolhouse, for New York, 9 p.m.

Steamer J. A. Moffett, Capt. Kirkwood, for Puget Sound, 9 p.m.

Steamer Lansing, Capt. Reed, for Honolulu, 6 p.m.

### PASSENGER SCHEDULE.

TO ARRIVE.

July 12—Yale, San Francisco, 9 a.m.
July 13—Queen, Puget Sound, 11 a.m.
July 13—Admiral Evans, Portland, 4 p.m.
July 15—Hawkeye State, Baltimore, 8 a.m.
July 16—Queen, San Francisco, 8 p.m.
July 16—Yale, San Francisco, 10 a.m.
July 16—Admiral Evans, San Diego, 6 a.m.
July 18—Admiral Farragut, Seattle, 4 p.m.
July 19—Admiral Schley, Seattle, 4 p.m.
July 20—Yale, San Francisco, 10 a.m.
July 20—President, Seattle, 11 a.m.
July 21—Admiral Schley, San Diego, 7 a.m.
July 21—Senator, Portland, 4 p.m.
July 23—Columbia, San Francisco, 6 a.m.
July 24—Nanyo Maru, Hongkong, 8 a.m.
July 26—Yale, San Francisco, 10 a.m.
July 26—Senator, San Diego, 7 a.m.

TO DEPART.

July 12—Queen, San Francisco, 10 p.m.
July 14—Yale, San Francisco, 3 p.m.
July 15—Hawkeye State, Honolulu, 5 p.m.
July 15—Admiral Evans, San Diego, 10 a.m.
July 16—Admiral Evans, Portland, 10 a.m.
July 17—Queen, Seattle, 10 a.m.
July 17—Yale, San Francisco, 3 p.m.
July 19—Admiral Farragut, Seattle, 10 a.m.
July 20—Admiral Schley, San Diego, 10 a.m.
July 20—President, San Francisco, 10 p.m.
July 21—Admiral Schley, Seattle, 10 a.m.
July 21—Yale, San Francisco, 3 p.m.
July 22—Columbia, Baltimore, 3 p.m.
July 22—Senator, San Diego, 10 a.m.
July 26—Nanyo Maru, Valparaiso, 9 p.m.
July 23—Senator, Portland, 10 a.m.

### SCHEDULED ARRIVALS.

(Cargo Carriers Only.)

WEDNESDAY, JULY 13.

Steamer Capt. A. F. Lucas, from Portland.

THURSDAY, JULY 14.

Danish motorship Australien, from Antwerp.
Dutch steamer Kinderdijk, from Rotterdam.

FRIDAY, JULY 15.

Steamer Eastern Merchant, from Baltimore.
Steamer Lake Osmit, from San Francisco.
Steamer Pomona, from San Francisco.
British steamer Speaker, from Demerara.
Steamer Steel Ranger, from Boston.

SATURDAY, JULY 16.

Schooner Carolina, from Gray's Harbor.
Steamer Eldorado, from New Orleans.
British steamer Lompoc, from Talara Bay.
Steamer West Isleta, from San Francisco.

SUNDAY, JULY 17.

Steamer Clarence C. Moore, from San Francisco.
Steamer Fairhaven, from San Francisco.
Steamer Lewis Luckenbach, from San Francisco.
Steamer Willpolo, from San Francisco.

MONDAY, JULY 18.

Steamer Aladdan, from San Francisco.
Japanese steamer Altai Maru, from New York.
Steamer West Calcos, from San Francisco.

TUESDAY, JULY 19.

(None scheduled.)

WEDNESDAY, JULY 20.

Steamer Iris, from San Francisco.

### SCHEDULED DEPARTURES.

(Cargo Carriers Only.)

WEDNESDAY, JULY 13.

Steamer Derbisy, for San Francisco.
Steamer Georgina Ralph, for San Francisco.
Steamer Ohioan, for San Francisco.

THURSDAY, JULY 14.

Steamer Cape Henry, for San Francisco.
British steamer Canadian Importer, for San Francisco.
Steamer Yosemite, for United Kingdom.

FRIDAY, JULY 15.

Dutch steamer Kinderdijk, for San Francisco.

SATURDAY, JULY 16.

Steamer Edvard Luckenbach, for San Francisco.
Steamer Lake Osmit, for New Orleans.
Steamer Pomona, for Liverpool.
Steamer West Jena, for Singapore.

SUNDAY, JULY 17.

Steamer Eastern Merchant, for San Francisco.
Steamer West Torus, for Portland, Me.

MONDAY, JULY 18.

Steamer Clarence C. Moore, for Boston.
Steamer Eldorado, for San Francisco.
Steamer Fairhaven, for Astoria.
Steamer Lewis Luckenbach, for New York.
Steamer Willpolo, for New York.

TUESDAY, JULY 19.

Steamer Aladdan, for Boston.
Steamer West Calcos, for Hongkong.

### CATALINA SERVICE.

Steamer Avalon sails daily from Wilmington at 10 a.m., returning at 6:20 p.m.
Steamer Hermosa sails daily except Sunday at 2:45 p.m.; leaves daily at 10:15 a.m.

### IN THE HARBOR.

British steamer Canadian Importer, San Pedro Lumber dock.
Steamer Cafe Emery, outer harbor dock.
Steamer Carlos, anchored in outer harbor.
Steamer Derbisy, pier A, Wilmington.
Steamer Edvard Luckenbach, Los Angeles shipyard.
Steamer Flavel, Hammond Lumber dock.
Barkentine Forest Dream, McCormick dock.
Steamer Georgina Ralph, Southern Pacific slip.
Steamer Halco, Hammond Lumber dock.
Steamer Harvard, Los Angeles Steamship dock.
Barge Henry Villard, S. P. Wood dock.
Schooner K. V. Kruse, Southern Pacific wharf.
Steamer Los Angeles, Union Oil dock.
Steamer Montebello, anchored in outer harbor.
Steamer Ohioan, pier A, Wilmington.
Steamer Santiam, Hammond Lumber dock.
Dutch steamer Silvania, Southwestern shipyard.
Steamer Trinidad, Hammond Lumber dock.
Steamer Washtenaw, anchored in outer harbor.
Steamer West Farnico, Los Angeles shipyard.
Steamer West Greylock, Los Angeles shipyard.
Steamer West Isleta, Pacific Steamship dock.
Steamer West Linden, Kerckhoff-Cuzner dock.
Steamer West Monico, Watchorn basin.
Steamer West Norwich, Watchorn basin.
Steamer Yosemite, First-street dock.

### COASTWISE CARGO CARRIERS.

Barkentine Alicia Haviside, Bellingham.
Schooner Alpena, Gray's Harbor.
Schooner Alvena, Coquille River.
Barkentine Amboy, Port Angeles.
British steamer Canadian Observer, Queen Falls.
Steamer C. A. Smith, Portland, July 8.
Schooner Carolina, Gray's Harbor, July 8.
Wallentine Forest, Friend, Aberdeen.
Steamer Forest King, Aberdeen.
Barkentine Jane L. Stanford, Port Angeles.
Schooner Mindoro, Puget Sound.
British steamer Princess Ena, Dollarton, B. C.
French steamer Providencia, Quatsino, B. C.
Schooner Rose Mahony, Gray's Harbor.
Steamer Stockton, Honolulu.
Schooner Watson A. West, Ballard, July 9.
Motorship William Donovan, Grey's Harbor.

### OFF SHORE—EN ROUTE.

Japanese steamer Altai Maru, New York, via Balboa, July 6.
Japanese steamer Amazon Maru, New York, June 28.
Steamer Artigas, Portland, Me., June 15.
Danish motorship Asia, Hamburg, June 15.
Danish motorship Australien, Antwerp, via Balboa, July 2.
British steamer Author, Liverpool, via Norfolk, July 8.
Steamer Eastern Merchant, Baltimore, via Balboa, July 5.
Steamer Eldorado, New Orleans, via Balboa, July 4.
Steamer Empire State, Baltimore, July 8.
Steamer Hawkeye State, Baltimore, via Balboa, July 4 and Habana, Cuba.
Steamer Henry S. Grove, New York, via Baltimore, June 23.
Steamer Jeptha, Valparaiso, via Bonaventura, July 6.
Steamer Julia Luckenbach, Boston, June 18.
Steamer Katrina Luckenbach, New York, June 30.
Dutch steamer Kinderdijk, Rotterdam, via Balboa, June 28.
British steamer Lompoc, Talara Bay, via Balboa, July 4.
Swedish motorship Pacific, Antwerp, June 29 (via Callao).
Steamer Pennsylvanian, New York, July 3.
Steamer Pleiades, Mobile, via New Orleans, July 3.
Japanese steamer Rakuyo Maru, Hongkong, via Yokohama, June 28.
Steamer Silverado, Callao, June 28.
British motorship Somersetshire, London, June 21.
British steamer Speaker, Demerara, via Balboa, July 1.
Steamer Springfield, Portland, Me., July 6.
Steamer Steelmaker, Liverpool, June 17.
Steamer Steel Ranger, Boston, via Balboa, July 4.
Norwegian motorship Theodore Roosevelt, Antwerp, July 2.
Steamer Venezuela, Baltimore, July 7.
Steamer West Camak, Antwerp, July 2.
Steamer West Carmona, Singapore, via Shanghai, June 29.
Steamer West Islip, Saigon, June 30.
Steamer West Nomentum, Liverpool, June 22.
Steamer Willhlic, New York, June 25.

### OFF SHORE—LOADING.

Japanese steamer Anyo Maru, Valparaiso.
Steamer Bakersfield, Antwerp.
Steamer Bay State, New York.
Japanese steamer Bokuyo Maru, Hongkong.
Steamer Buckeye State, Baltimore.
British steamer Centurion, Liverpool.
British steamer Collegian, Liverpool.
Steamer Frederick Luckenbach, New York.
Japanese steamer Guipo Maru, Hongkong.
Steamer Hattie Luckenbach, Mobile.
Japanese steamer Hayo Maru, Valparaiso.
Steamer K. I. Luckenbach, Philadelphia.
Steamer Lake Hector, Mobile.
Motorship Marathon, Manzanillo.
Steamer Memphis City, Mobile.
Steamer Minnesotan, Boston.
Dutch steamer Noordijk, Rotterdam.
British motorship Mollore, London.
Dutch steamer Noorderdijk, Rotterdam.

## TIE NEW TAX ON BOOZE HOUNDS.

Councilmen Amend Measure to Levy on All Spiritous Liquor Prescriptions.

Another bit was added yesterday to the high cost of drinking when a new tax was slapped on ailing gents who present booze prescriptions to their favorite druggists and march away bottles of the old stuff that made Louisville famous. The City Council had long ago tagged on a 50-cent charge to each of these precious slips of paper secured from broad-minded physicians, but as the result of an oversight, so-called, the tax applied only to wine and beer prescriptions. The City Council yesterday, at the instance of Assistant City Attorney Whitehead, amended the regulations so that the 50-cent charge will apply to prescriptions for whisky, gin and other spiritous liquors.

Steamer Point Adams, Baltimore.
Japanese steamer Seattle Maru, New Orleans.
Danish motorship Sofiandis, Antwerp.
Steamer Red Executor, Clyde.
Steamer Red Mariner, New York.
Steamer West Haven, Baltimore.
Steamer Willmlic, New York.

### TIDE TABLE.

Tides are given in the order of their occurrence. On some days but three tides occur, the fourth tide occurring the following morning. Heights are reckoned from mean lower low water.

| | | High. | Low. | High. | Low. |
|---|---|---|---|---|---|
| Wednesday, | July 13.. | 4.2ft | 10:04 | 4:30 | .... |
| | | 5.5 | -0.9 | 6.7 | .... |
| | | Low. | High. | Low. | High. |
| Thursday, | July 14.. | 0:56 | 5:37 | 11:07 | 5:32 |
| | | 1.0 | 6.0 | 2.1 | 5.9 |
| Friday | July 15.. | 0:30 | 6:54 | 12:05 | 6:18 |
| | | 0.6 | 6.1 | 2.3 | 6.0 |
| Saturday, | July 16.. | 1:02 | 7:54 | 12:51 | 6:50 |
| | | 0.1 | 5.9 | 2.3 | 6.1 |
| Sunday, | July 17.. | 2:00 | 8:25 | 1:29 | 7:20 |
| | | -0.1 | 5.7 | 2.2 | 6.2 |
| Monday, | July 18.. | 2:33 | 8:56 | 2:06 | 8:10 |
| | | -0.3 | 4.3 | 2.3 | 6.2 |
| Tuesday, | July 19.. | 3:04 | 9:28 | 2:41 | 8:43 |
| | | -0.1 | 4.5 | 2.3 | 6.2 |

### PORT NOTES.

Officials of the Matson Navigation Company yesterday denied reports that the liner Hawaiian State had put in at the port of Salina Cruz, Mex., in "a sinking condition." The Hawaiian state got into trouble at sea last Saturday when several steam pipes blew out, and the vessel put in at the Mexican port.

The liner is on her second voyage between Baltimore and Honolulu and has sixty-nine passengers on her present voyage. The steamer was expected to get away from Salina Cruz yesterday, and will probably arrive here on Saturday, officials of the line declared.

The big five-masted schooner K. V. Kruse sailed into port yesterday morning, thirteen days out from the Columbia River, bringing a cargo of 1,677,000 feet of lumber for this port.

Another lumber-laden vessel reported was the steamer Georgina Ralph, which brought 600,000 feet from Portland. The Georgina Ralph is operating with a full union crew under the old scale of wages.

The Nawson Line freighter West Isleta arrived from Philadelphia, New York and Boston yesterday with general cargo for this port. She will proceed today for San Francisco.

Another off-shore arrival yesterday was the General Steamship Company's freighter Derbisy, which came in from Valparaiso. The Derbisy and the West Isleta tied up at Pier A to discharge cargo.

The Pacific Mail Steamship Company's new shipping board liner Empire State sailed from Baltimore last Friday for this port, carrying a considerable number of first-class passengers. The steamer will call in at Havana and Kingston on route, and after arrying on this Coast will be placed on the San Francisco-East India run.

The Marine Firemen's, Oilers' and Watertenders' Union of the Pacific will take a vote at the harbor today on the question of ending the long-standing marine strike. The firemen and sailors are still on strike, as are the marine cooks. Marine engineers and mates have called off the strike on shipping Board vessels, but all privately-owned steamers operating under the new scale are blacklisted by the unions.

## OFFSHORE RADIO.

[BY NAVAL RADIO COMMUNICATION SERVICE.]

8 p.m. July 10.—S.S. Ecuador, San Francisco for the Orient, 4240 miles from Los Angeles Harbor; S.S. Wilderdoria, San Francisco for Honolulu, 610 miles from Honolulu; S.S. Nanking, the Orient for San Francisco, 1160 miles from Honolulu; S.S. Tippecanoe, Los Angeles Harbor for Manila, 2300 miles from Los Angeles Harbor; S.S. Africolan, Port Allen for Panama, 675 miles from Port Allen; S.S. Mexican, San Francisco for Honolulu, 777 miles west of San Francisco; S.S. schedark, Philadelphia for Shanghai, 6750 miles east of Honolulu; S.S. Griffon, Ahukini for San Francisco, 45 miles from Ahukini; S.S. Ventura, San Francisco for Sydney, 1964 miles east of Honolulu; S.S. Cuba, San Francisco for Balboa, 944 miles south of San Francisco; S.S. Mobile City, Honolulu for Panama, 1815 miles from Panama; S.S. Kindoran, Portland for San Francisco, via San Pedro, 1060 miles south of Los Angeles Harbor; S.S. Steel Ranger, New York for Los Angeles Harbor, 241 miles southeast of Los Angeles Harbor; S.S. Eastern Merchant, Norfolk for San Francisco, via Los Angeles Harbor, 1254 miles south of Los Angeles Harbor; S.S. Eldorado, Los Angeles Harbor for New York, 1600 miles from Los Angeles Harbor; S.S. Wilhelmina, San Francisco for Honolulu, 1461 miles from San Francisco; S.S. West Hiram, Seattle for Honolulu, 1068 miles from Seattle; S.S. Manoa, Honolulu for San Francisco, 751 miles from San Francisco.

9 p.m. July 11.—S.S. Derbisy, Point Arena for Los Angeles Harbor, 420 miles from Los Angeles Harbor; S.S. Pearl Shell, San Francisco for Shanghai, 201 miles west-northwest of San Francisco; S.S. Wawiet, Yokohama for Portland, 2144 miles from the Columbia River; S.S. Montague, Portland for Yokohama, 2992 miles from the Columbia River; S.S. West Cadex, Portland for Yokohama, 1337 miles west of Cape Flattery; S.S. Eldridge, Yokohama for Seattle, 1054 miles from Seattle; S.S. Silver State, Seattle for Yokohama, 236 miles west of Tacoma.

10 a.m. July 12.—S.S. Danish, Cristobal for Los Angeles Harbor, 1140 miles from Los Angeles Harbor; S.S. Harry Luckenbach, Los Angeles Harbor for Philadelphia, 200 miles south of Los Angeles Harbor.

[BY RADIO CORPORATION OF AMERICA.]

8 p.m. July 11.—S.S. Nanking, the Orient for San Francisco, 825 miles west of Honolulu; S.S. Wilhelmina, San Francisco for Honolulu, 1707 miles from San Francisco; S.S. Arizonian, Panama for Port Allen, 900 miles east of Port Allen; S.S. Manoa, Honolulu for San Francisco, 466 miles west of San Francisco.

8 p.m. July 12.—S.S. Manoa, Honolulu for San Francisco, 191 miles from San Francisco; S.S. Senator, San Francisco for Portland, 222 miles north of San Francisco; S.S. Bradford, Vancouver for San Pedro, 182 miles north of San Francisco; S.S. President, San Francisco for Seattle, via Victoria, 15 miles south of Point Arena; S.S. Ed Kingsley, Vancouver for San Francisco, 140 miles north of San Francisco; S.S. Montgomery City, San Francisco for Yokohama, 12 miles southwest of San Francisco lightship at noon; S.S. Steel Introrepty, San Francisco for Liverpool, 10 miles south of San Francisco; S.S. Admiral Evans, Portland for San Francisco, 128 miles north of San Francisco.

## RADIO REPORT.

[BY U. S. NAVAL RADIO COMMUNICATION SERVICE.]

HONOLULU, July 9.—Arrived: S.S. Helena, from Port Townsend; S.S. Stockton, from Los Angeles Harbor; S.S. Rakuyo Maru, from Yokohama. Departed: S.S. Rakuyo Maru, for San Francisco, via Hilo. July 10, arrived: S.S. Eastern Cloud, from Balboa.

YOKOHAMA, July 9.—Arrived: S.S. Cross Kerry, from Seattle. Departed: S.S. Ixion, for Liverpool; S.S. Rangoon, for Calcutta.

SAN FRANCISCO, July 9.—Arrived: S.S. Colombia, from Hongkong. Departed: S.S. Harry Luckenbach, for New York; S.S. West Cadden, for Hongkong; S.S. Cuba, for Cristobal; S.S. Lottie Bennett, southbound; S.S. Hyades, for Honolulu. Arrived, June 10: S.S. Will Polo, from New York. Departed: S.S. Charles H. Cramp, for New York.

PORTLAND, July 11.—Arrived: S.S. Raifumu Maru, from Kobe. Departed: S.S. Alaskan, for Boston.

### Why a Husband Smiles.

When a married man is in a good humor, it is from one of the following causes:

(a) His wife is in a good humor.

(b) She is grouchy so much of the time he has got used to it.

(c) He doesn't care.

(d) He is a good bluffer.—[Farm Life.

### So This is Fame.

Wilton Junction is a city in Iowa that is an aspirant for fame because one of its citizens is the model husband, according to his own ideals, having for twenty-one years kept his pre-marriage promise to cook his extra hour of beauty sleep.—[Ohio State Journal.


# A Welcome New Comer

## The Hamilton Beach Vacuum Sweeper $56

A real honest-to-goodness vacuum sweeper at a price within reach of every home.

A sweeper that compares very favorably in appearance, in construction and in the work it does, with the very best and highest priced machines on the market.

Over strength parts—Powerful, guaranteed motor—Instantaneous finger-tip nozzle adjustment for rugs and carpets of varying nap.

Sets very low so it easily goes under the furniture. Motor Driven Brush with extra powerful suction. And it's absolutely guaranteed and backed by Parmelee-Dohrmann reputation and by the efficient service of our expert mechanical department.

Parmelee-Dohrmann Co.
*The House of Housewares*
436-444 South Broadway

Sold Also on Our Easy Pay Plan
First Payment $5.00
Balance in Easy Monthly Payments

*A Summer Life-Saver—*
Cut out greasy meats and starchy vegetables and eat

# Shredded Wheat Biscuit
with Strawberries

A deliciously nourishing and wholesome combination, supplying all the nutriment needed for work or play. A real whole wheat strawberry shortcake that can be prepared in a jiffy—requires no baking, no cooking.

Pacific Coast Shredded Wheat Co., Oakland, California.

"The First Thing You Think Of—

When you're tired

Ridgways Tea

# FOUR ARRESTED IN "DRY" DRIVE.

*Spring-Street Bars Raided and Liquor Seized.*

*Agents Say Beer and Whisky Are Sold in City.*

*General Clean-up Planned by Prohibition Officers.*

What was declared to be but the beginning of raids designed to make Los Angeles dry as far as alcohol goes was made yesterday afternoon when Federal agents raided the B. & B. bar, 346 South Spring street, confiscated six barrels of beer said to contain 4 per cent alcohol, all that was left of twenty-one barrels, and arrested Fred E. Buser and Thomas Buckley, proprietors of the place, and their bartender, John B. Bouett. About 200 men who packed the bar-room retained their freedom as well as their thirst.

It was declared last night that other raids of consequence will follow. The prohibition enforcement agents declare that beer of prewar strength and whisky, too, are being sold at several places in Los Angeles. Dan O'Leary, Prohibition Enforcement Agent here, and Agents Poultney and Wolf of San Francisco, in charge of the investigation, are determined, it is said, to try to stop all illegal drinking.

Agents Poultney and Wolf yesterday entered the B. & B. Bar and declare they purchased several bottles of the beer. Soon after Mr. O'Leary, other Federal agents and two city policemen entered the place, and made the arrests and confiscations. It is said real beer had been selling for 50 cents a pint.

Buser, Buckley and Bouett were arraigned before U. S. Commissioner Long and were held in bail of $1000 each, which they furnished. They were charged with maintaining a nuisance, illegal possession of liquor and with selling liquor.

Later in the day, Detectives McCarron and Bergman of the city police force arrested F. W. Lambert at 215 South Spring street, and confiscated several bottles of liquor, which, it is charged, he had been selling. He was charged with violation of the Gandier ordinance—Los Angeles' own dry law—and released on $100 bail.

## TELEGRAM TENDS TO AID MAJ. BIRDSALL.

INDICATES ACCUSED MAN HAD NO INTENTION OF TAKING FUNDS FOR OWN USE.

Strong testimony was introduced yesterday before a jury in Judge Wellborn's court, favoring Maj. A. W. Birdsall, who is charged with embezzlement and forgery on complaint of his former mother-in-law, Mrs. Kate Neville of Texas.

A telegram sent to her mother by Mary Neville prior to the depositing of the draft for $2250, to which Mrs. Neville charges Maj. Birdsall forged her name, and which she says he embezzled, read in part: "You did not sign your name on draft for $2250 under indorsement on back. Your name will be signed to it and please notify the bank so that they will understand the signature."

The telegram then tells where Maj. Birdsall and his young bride Mary, were living and carries the impression that amicable relations existed, and that in signing the draft there was no intention to commit forgery or embezzlement on the part of the defendant. Maj. Birdsall will contend that the money was supposed to be a wedding present from his then mother-in-law; that she herself secured the license for the marriage of her daughter to him, representing her to be of age.

It will be recalled that later Mrs. Birdsall was granted an annulment of her marriage on the ground that Maj. Birdsall was not yet legally divorced from a former wife, as ninety days had not passed after the granting of a decree by an Illinois court, and on the ground that the girl was a minor at the time of the ceremony.

The prosecution, through the testimony of Mrs. Neville, and by checks drawn on a Long Beach bank, is endeavoring to prove that the draft for $2250 was given to Maj. Birdsall to apply as part payment on a lot which he was to purchase for Mrs. Neville, and that instead of doing so he used the money to pay personal expenses. The hearing of the case probably will be in progress for several days.

Mrs. Ellen Desmond.

## WIDOW OF EARLY-DAY BUSINESS MAN DIES.

MRS. ELLEN DESMOND LIVED IN LOS ANGELES FOR HALF CENTURY.

Mrs. Ellen Desmond, widow of Daniel Desmond, died Monday at the family residence, 909 Grattan street, after a short illness. Mrs. Desmond came to Los Angeles a half century ago. Her husband was the founder of Desmond's, many years the only exclusive hat and men's furnishing store in Los Angeles.

Mrs. Desmond leaves six daughters: Mrs. C. D. Baker of Arizona, Mrs. A. M. Shields of San Antonio and the Misses Nellie, Nora, Kate and Anna Desmond. Two sons, Joseph and C. C. Desmond, died last year.

The funeral will be conducted at the family residence tomorrow at 8:45 a.m. A requiem mass will be sung at 9 a.m. in the cathedral chapel, Eighth and Valencia streets. Interment will be in the family plot in Calvary Cemetery.

## *U.S.C. Contests Probate of Man's Purported Will.*

Asserting that the purported will of Oliver C. Melton, who died at Venice on May 23, 1919, leaving an estate since appraised at $106,820.52, was not testamentary in character and that it does not disclose any intention of disposing of any property, W. M. Bowen and the University of Southern California yesterday filed a contest to its probate.

Mr. Bowen was appointed special administrator of the estate of Mrs. Melton, the wife, who died on last June 17, and in whose will the university was named as residuary legatee. The purported will was filed last June 22, by John W. Melton, a brother of the deceased husband. The estate includes valuable business property in Venice.

### INDIAN WOMAN PROFICIENT.

An interesting reversal of the usual order of things occurred recently in a county near the "Six Nation" reservation of Indians in New York State. The home-demonstration agent, working co-operatively with the United States Department of Agriculture and the State agricultural college, had been giving dress-form lessons on the reservation. There was no demonstration agent in the next county, and no available local leader could be found, so finally one of the Indian women went over to that county and successfully demonstrated the making of a gummed paper dress form to her "white sisters."—[News Letter, Department of Agriculture.

# TEACHERS SEEK BIGGER POWERS.

(Continued from First Page.)

sion," according to the report, "is not to give the councils a veto upon the actions of the superintendent or of the Board of Education," but, it is claimed, "the purpose is to remove causes of discontent and possibilities of misunderstanding by giving teachers an opportunity to be heard in advance upon changes. If they accept them, or if they have no conclusive arguments against them, they have no ground for later opposition, and above all, they have no resentments if they they have been heard."

"The committee recognizes," the report states, "that it is suggesting to the board a decided step in advance, but it is a step so entirely in accord with the trend in all forms of public service, so entirely in accord with the best professional thought, so entirely in harmony with the sentiment of the thinking public in our city as expressed in its recent discussions, that there can be no doubt of its desirability.

"Los Angeles has been a leader in educational progress. She has recognized coming things and put them into effect while other communities were still debating them. She can hardly afford to neglect the opportunity for leadership in the progressive democratic organization of her teachers, for a larger professional service."

It is explained in a preface to the teachers' report that "immediately after the election the Citizens' Committee, which backs the successful ticket, suggested to the teachers the advisability of choosing a committee from their own ranks to study ways of best making accessible to the new board the assistance of the teachers in carrying out the excellent program to which they had pledged themselves prior to election." Resulting from this suggestion, according to the report, a committee of fifteen teachers, of which six represented the high schools and nine the elementary schools was appointed and drew up the recommendations as submitted.

"If at first thought," comments the report, "it seems presumptious in the class-room teacher to attempt to think along lines of school administration as a whole, it surely will not seem so to those who give the matter second thought."

In a foreword to the report the following is asserted:

"The new Board of Education was elected upon a definite platform. That platform pledges the board to do several things, among them the following:

"To delegate the work of the school system to administrative and business staffs, leaving the board free to shape the broad, general policies;

"To utilize the trained judgment of the teachers in shaping school policies;

"To bring the business department of the school system to reasonable efficiency.

"To conduct the business of the board in open public meetings.

"The accomplishment of these things will necessitate a reorganization of the school system and a change in the methods of procedure of the board. The vote of the people is a distinct mandate to carry out the platform pledges. It is, therefore, clear that after such temporary organization as shall be needed to conduct the schools for the time being, the sole important business of the new board is to effect that reorganization."

The report of the teachers covers eighteen typewritten pages and contains numerous excerpts from statements by prominent educators and from school survey reports conducted in Cleveland, New York, San Francisco, Boston, St. Louis and Portland, Or.

Ex-Judge Walter Bordwell, former president of the Board of Education, and others to whom the teachers' plan has been submitted are outspoken in objecting to the proposals as dangerous and tending toward "an educational sovietism."

"Any attempt on the part of the teachers to control the administration of the schools through political efforts," said Attorney Bordwell, "is subversive of good government and if persisted in will result in serious harm to the schools and to the teachers.

"This plan for so-called 'teacher-councils' is a move toward sovietism in our school system, whether or not the teachers realize the dangerous path they are treading. It is time that the body of teachers, who are reliable, but who may be misled by their misfortune, take heed of their leadership and wipe out the radical element that is not actuated in its motives by the sole consideration of what is best for the schools.

"If carried out, the proposals of this committee would work harm to the children, to the teachers and to the people of Los Angeles."

### SUES ON CANTU NOTE.

Alma A. Hawkes, through her attorney, Carroll Allen, filed suit yesterday to recover on a note for $800 executed by Estaban Cantu, former Governor of Lower California, to Compania Bancaria Peninsular, S. A., at Mexicali, Lower California, Sept. 10, 1920. The note was assigned to the plaintiff by the company.

## BOULDER CANYON POWER PROJECT.

Site of Mighty Dam on Colorado River Shown in Next Sunday's Rotogravure.

Next Sunday's rotogravure section of The Times will show the site of the great dam to be built in Boulder Canyon for the production of power that is to be distributed throughout the entire Southland. Two full pages of photographs are devoted to this giant project.

"Sight-seeing Trips Through Southern California" will this week show the beautiful north coast beaches—Venice, Ocean Park and Santa Monica.

The initial run of Peggy Hamilton's fashion page will appear in this issue. This is a page in which all the women of Southern California will be interested. It is an exclusive Times rotogravure feature.

There also will be a full-page photograph of James Randolph Tolbert, Jr., Harvard shotputter who will battle with Oxford and Cambridge at Harvard stadium the 23d inst.

B. P. O. E.

also means

Best People on Eyes

Visiting Elks are Extended the Courtesies of Our Establishments.

*Yes, for 34 years Marshutz Glasses have held an enviable leadership.*

MARSHUTZ OPTICAL CO.

good glasses since 1887

518 W. 6th St. [between Olive & Grand]

—also 227 W. 7th St.

*Closed Saturday at 12:30 Until October*



Store Closes all Day Saturday During July and August

Hamburger's Established 1881

Broadway and Hill

Phones: 1168 and 1066

# Men's White Suits

*All Wool White Flannel Suits at a Price That Makes it an Economy To Buy Now in Hamburger's Men's Store—They Are Recent Arrivals and Have Been Marked For Quick Clearance*

## 25.00

The fact that they are being offered in Hamburger's Men's Store speaks for the quality—and the price speaks for itself. The sale of the season—the greatest value offering!
Suits that men can feel are just right—and that every man needs for Summer wear—and remember Summer has just begun!

Double-breasted Models, carefully tailored, suits that you will agree are not found often at such a price. You couldn't make a better choice—because white flannels will carry you through a whole Summer. All sizes at a price that makes it an economy to buy NOW!

## Cool Palm Beach Suits Are 18.00 and 20.00

The warm weather suit that has no superior when it comes to comfort—practicality—and economy—if you come to Hamburger's Men's Store.

Every suit made of the genuine Palm Beach trade-marked cloth, a finely woven material that means that every suit will retain its shape and style. The color, the model, the size, the style—in fact, just the suit that you want is here—variety unlimited.

## Hello Bill! Hamburger's Men's Store Is Ready For You!

Everything you need is here in Hamburger's Men's Store! It is conveniently located on the Main Floor—separate entrances on Eighth and Hill streets—come in today and get acquainted!

Elk white flannel trousers—all-wool, 7.95.
Elk Blue Serge Coats—up to the minute—20.00.
Elk White Shoes, 2.75, 3.50, 5.00, 6.50, 8.50.

Elk Hosiery—white sole—splendid quality—80c.
"Straws," 2.45, and Elk Hat Bands 50c more.

(Hamburger's—Main Floor—Today)



## "Hamburger's Special" Full Size Wardrobe Trunks Go Into the Clearance Sale at 32.50

By far the best trunk value of the year—for the price is no higher than one would expect to pay for the most ordinary of luggage.
For 32.50! a wardrobe trunk to keep the daintiest of costumes unwrinkled and fresh—a trunk of 15 garment capacity—with hat box, shoe pockets, beautiful lining—everything up to standard—and the price so low!

## Another Group of Fine Grain Cowhide Bags, 8.65

Distinctly higher quality bags—taken right out of Hamburger's 12.95 stocks and reduced for quick clearance. The sewed corners—the leather lining, the fine grain leather—all point to their higher value. Brown only—all sizes.

## A New Black Patent Finish Duck Bag, Special, 5.95

A novelty that has just arrived from New York—purchased advantageously and marked correspondingly low. It looks and wears like leather, is beautifully lined—yet the price is phenomenally low. Sizes 14, 16, 18-inch.

### Good Quality Cowhide Brief Cases at 6.50

Two and three pocket brief cases that represent one of the best values in the luggage department. Quality at a price that is unrivaled.

In addition, a large stock of brief cases, priced in stock from 10.00 to 25.00, in the clearance at 33 1-3% Less.

### A Large Stock of Luggage at 33⅓% Reduction

So notable a group as to be worthy of many times the space that may be devoted to it here—men's and women's cases, traveling bags, fitted and unfitted—suit cases—toilet rolls—as well as automobile trunks and cases. You may save on all kinds of luggage in Hamburger's July Clearance.

(Hamburger's—Fourth Floor—Today)



*B. P. O. E.*

You'll find things innumerable in this Great White Store — for personal needs and gifts to send back east.

*California Fruits and Nuts*

Boxes of any size filled with perfectly delicious, fresh, dried and glace fruits and nuts. These boxes are packed, ready for shipping, and Hamburger's will gladly attend to all these details for you.

*Souvenir Novelties*

Many lovely pieces of silver — vases, jewel cases, incense burners, souvenir spoons and others equally interesting — all at moderate prices.

*"Famous for Quality" Candies*

All kinds of delicious candies and delectable sweets are made in Hamburger's own factory. Packed attractively in all sized boxes, and if desired, prepared for shipping. We prepay the charges.

(Hamburger's—Main Floor—Today)



# BABY DAY

*Marks Important Clearance Sales in the Baby Shop*

## Imported Knitted Suits—With Caps to Match—Arrive from Paris—In the Sale at ⅓ Price

That is, half of 10.00—an original marking far below their worth—for they are just the little models that Parisian kiddies are wearing and paying more for right this minute in Paris.
Hamburger's imported them—then made a special concession for the Clearance Sale.
Silk or wool knitted, one-piece and two-piece suits, in many pretty colors. Think of buying these very latest fashions for little men at 5.00.

## Tots' Organdie Frocks, Special at 2.65

Where is the little Miss 2 to 6 who needs a nice, new, cool organdie frock to wear these warm summer days? Such quaint styles, these are, in orchid, maize, pink and light blue—and such WONDERFUL values—for the price has been greatly reduced for Baby Day selling.

## Peg-Top Rompers and Creepers

All the pretty colors in crepes, poplins, kindergarten cloth—and even black sateen that is so practical. Cunning little embroidered patterns make them doubly interesting at this Clearance marking—for their value is so much more than 1.95.

## *Hemming Free*

Diaper material purchased Baby Day will be hemmed free of charge. Special attention to phone orders.

| | |
|---|---|
| 36-inch White Domet Flannel | 18c |
| 27-inch Heavy Unbleached Canton Flannel | 25c |
| 32-inch White Flaxon, stripes and checks | 35c |
| 27-inch White Wool Mixed Flannel, soft | 50c |
| 27-inch White All Wool Flannel at | 85c |
| 36-inch Rubber Sheeting, special | 1.00 |
| 36x50-inch Crib Sheets, hemstitched and scalloped | 1.25 |
| 30-inch Fine All Wool Flannel, special | 1.50 |
| 24-inch Red Star Antiseptic Birdseye, 10-yard bolt | 1.75 |

(Main Floor—Today)

### Let the Nurse in the Baby Shop Help You Select Baby's Layette

For there are so many layettes—in fact, there are different combinations at any price you wish to pay. One particularly nice layette is featured at 22.70—it includes: 3 silk and wool shirts, 3 bands, 3 binders, 3 gowns, 3 morning slips, 3 flannelette skirts, 2 white skirts, 1 sacque, 2 pairs bootees, 12 diapers and 1 blanket.

| | |
|---|---|
| 2.00 Crib Blankets, 36x50, at | 1.25 |
| 1.25 Flannelette Skirts, Gertrudes | 1.00 |
| 1.00 Pinning Blankets, flannelette | 1.75 |
| 1.75 Flannelette Kimonos, special | 75c |
| 75c Floss Pillows, 13x17, at | 2.25 |
| Plain Hemstitched Pillow Covers | 3.50 |
| 2.25 Silk and Wool Double Breasted Shirts | |
| 3.50 package of a dozen Birdseye diapers, hemmed and sterilized, a package | |

(Hamburger's—Baby Shop—Second Floor—Today)



TEUT

THURSDAY MORNING.

BIG P

Stillma

COUNSEL'S AT

STOP DAMAG

OF RELATIO

[BY A. P. NIGH

POUGHKEEPSIE (N. Y.) Ju

...es had testified today to intim...

...ilman, wealthy New York ban...

...rence H. Leeds, former Broadw...

...d declared they would not dispute

...ded Referee Gleason to rule that ...

...to these relations. The referee ...

...ained protests from the lawyers re...

EBT MOVE IN MEXICO.

Commission Will Pass on Claims.

Oregon Invites Countries Who Have Suffered to Appoint Delegates.

La Follette Gets Bump When Resolution of Thanks is Killed by Senators.

[BY A. P. NIGHT WIRE.]

MEXICO CITY, July 13. — President Obregon's decree issued last night, inviting countries whose nationals have suffered damages through Mexican revolutions, to appoint delegates to a permanent commission to pass upon claims, is regarded in official circles here as a most important step in the President's reconstruction program, and as indicating a sincere desire on the part of the government to set Mexico's house in order.

It is recalled that the establishment of such a commission was suggested in a memorandum submitted by President Obregon to the State Department at Washington, at that time recognition of the Mexican government was under discussion, but the President stated that it had long been his intention to propose such a commission.

CARRANZA PRECEDENT.

In May, 1913, President Carranza set a precedent in the matter by his decree establishing the Mexican claims commission. The Mexican claims commission had made no recent announcement of the amount of the claims filed with it, but last year the total was given as more than $2,000,000

(Continued on Second Page.)

MRS. KABER C...

Puts Courtroom in Pa... Shrieks; Compromi...

[EXCLUSIVE DISP...

CLEVELAND, July 13.—Shriek after shriek in the courtroom today when Mrs. Eva Catherine Kaber, wife of her husband, Dan Kaber, went stark mad on the witness stand and counsel. The woman, who has sat through the trial, came into the courtroom this morning. She had been up the entire night in the ... Marian McArdle, also charged with first ...

The first witness of the day was ... Charles Brickel, brother of Mrs. ... Kaber. Like her other relatives, he ... identified "Kitty" had always been ... peculiarly crazy. During his examination Mrs. Kaber was half lying ... on the trial table, her vaunted composure evidently shattered.

Under cross-examination Assistant Prosecutor Cassidy fired a loud, rapid series of questions at Young Brickel. The latter answered them with some hesitancy, particularly when they were ... directed with his aged mother, who ... is charged with first-degree murder. "Is it a fact that your mother set ... fire to the Kaber house in order ...

The prosecutor was shouting this ... at Brickel. The young ... man's hair rose from his seat and ... started to threaten Cassidy as he ... pushed out his answer:

"It's a lie. It's a lie, and I can